

FULL BUILDING SUBLEASE - BELOW MARKET IN RTP

**FIRST YEAR: \$6.00/RSF
(QUALIFIED FULL BUILDING USER)**

PD 4032

 **CUSHMAN &
WAKEFIELD**

**4032
Patriot Dr.**

DURHAM, NC 27703

80,000 TO 163,403 SF AVAILABLE IMMEDIATELY

Property Highlights

NO. OF ACRES	8.64
ZONING	Industrial
YEAR BUILT	2018
LEASE EXPIRATION DATE	September 30, 2029
LEASE RATE & TICAM	Call for pricing
AVAILABLE SF	163,403 sf <i>*divisible to 80,000 sf</i>
CLEAR HEIGHT	30'
SLAB THICKNESS	6 inches
BUILDING DIMENSIONS	240' x 680'
LIGHTING	Flourescent
SPRINKLERS	ESFR
HVAC	In office area
COLUMN SPACING	Typical bays - 12,000 SF; end cap bays - 9,600 SF
EXTERIOR WALL MATERIAL	Concrete tilt wall
LOADING	19 dock doors 5 roll up doors in rear of building
GRADE LEVEL DOOR/RAMP-UP	2 total; 14' & 16'
PARKING	168 spaces (1.2/1,000)
NATURAL GAS SERVICE PROVIDER	Gas - Propane
ELECTRICAL PROVIDER	Duke Energy
WATER AND SEWER PROVIDER	City of Durham



163,403 SF

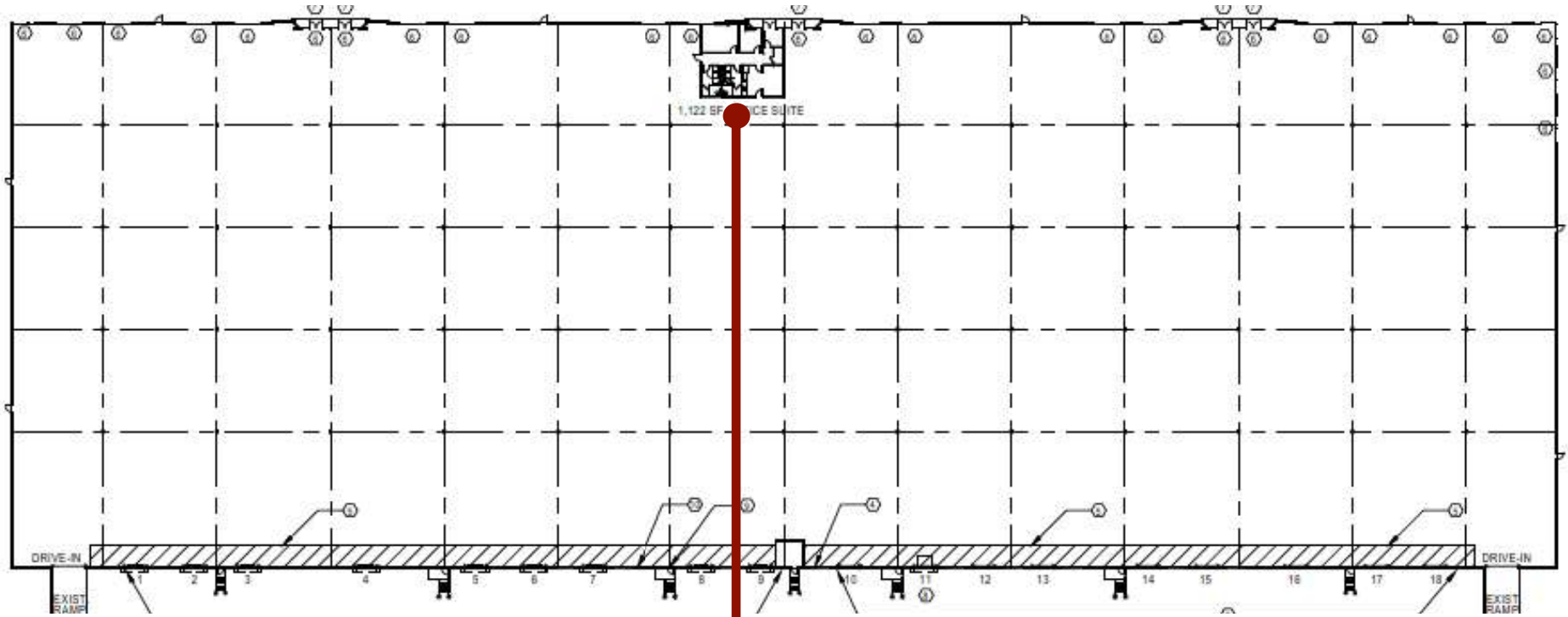

KO : 9'-0" Knock Out Panel
D : 9'-0" Overhead Dock Door

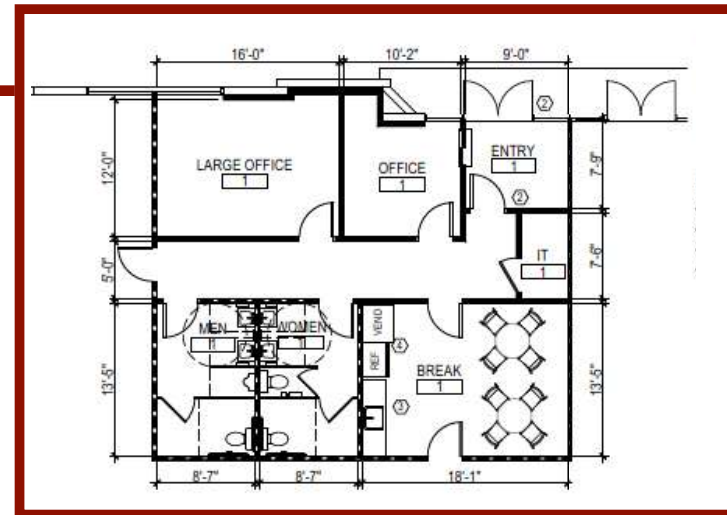

FLOOR Plan
OPTION 1

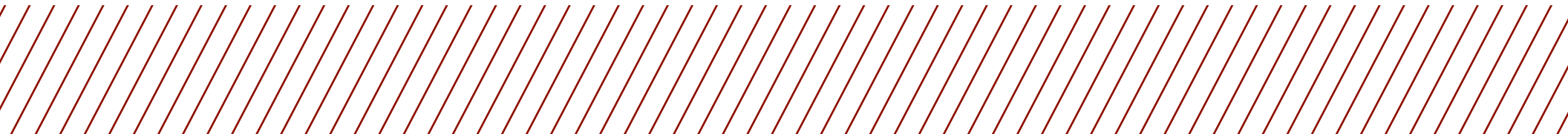

83,403 SF

80,000 SF

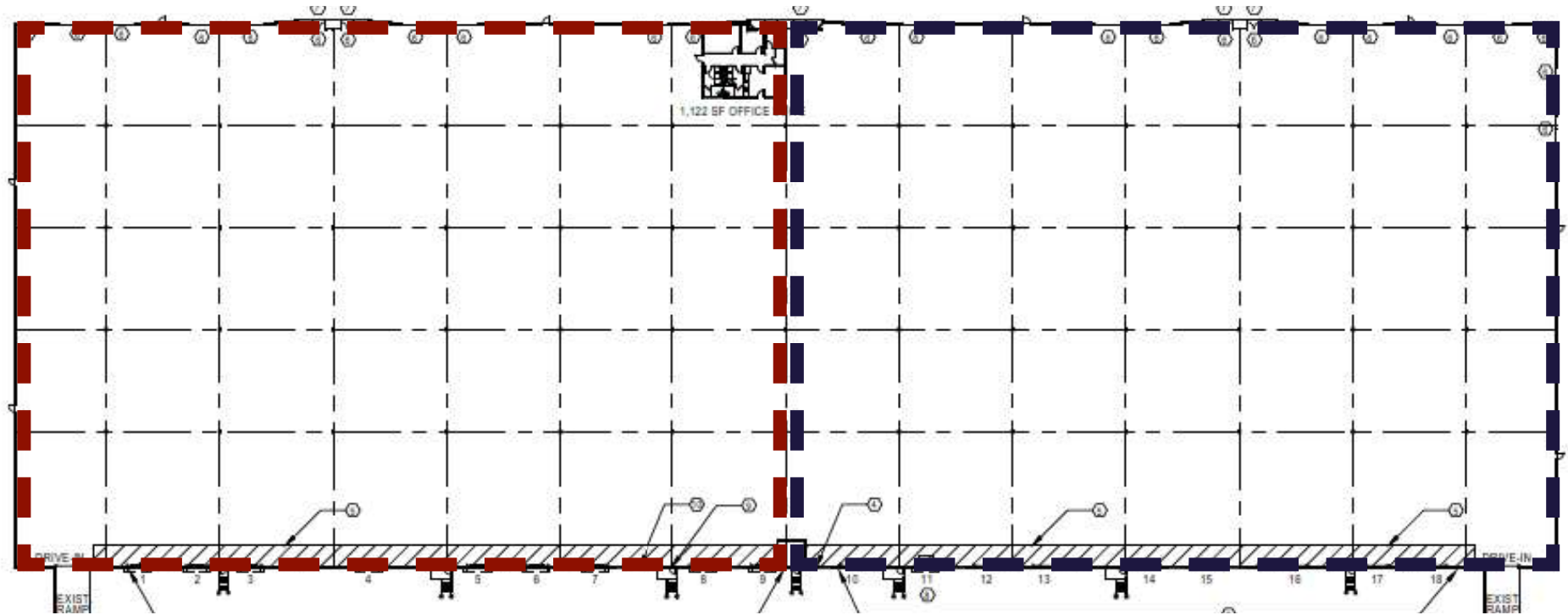

KO : 9'-0" Knock Out Panel
D : 9'-0" Overhead Dock Door

—
FLOOR Plan
OPTION 2

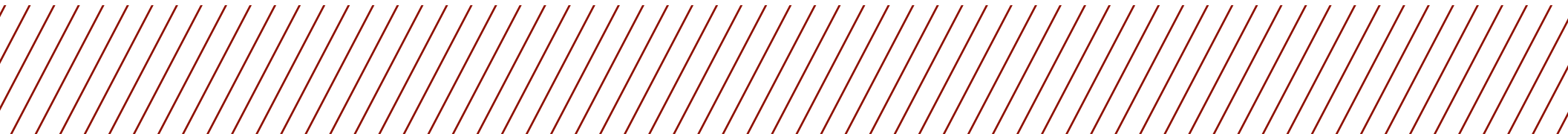

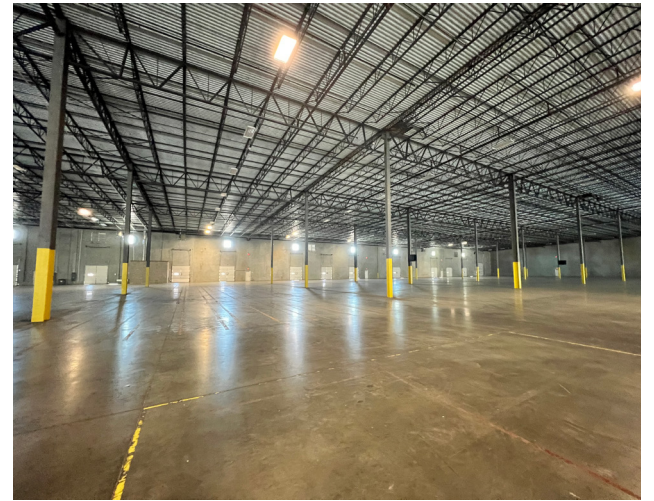
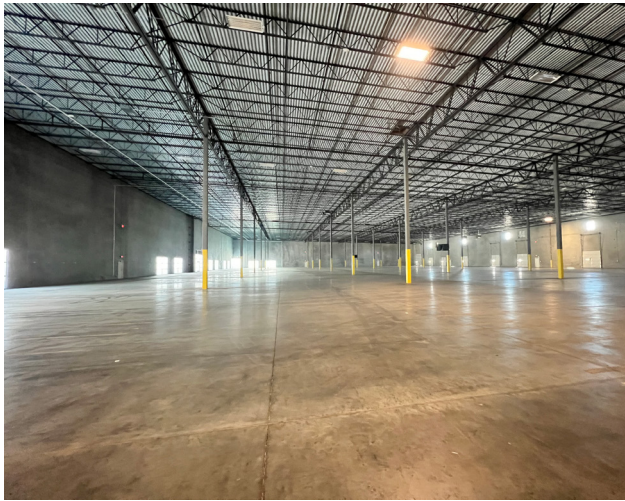
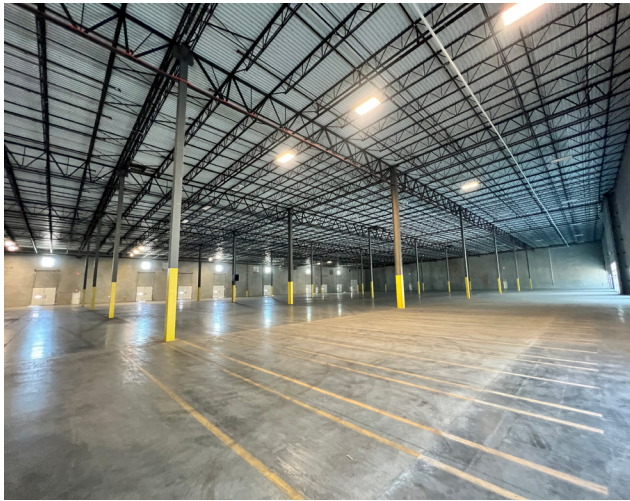

PROPERTY
Photos

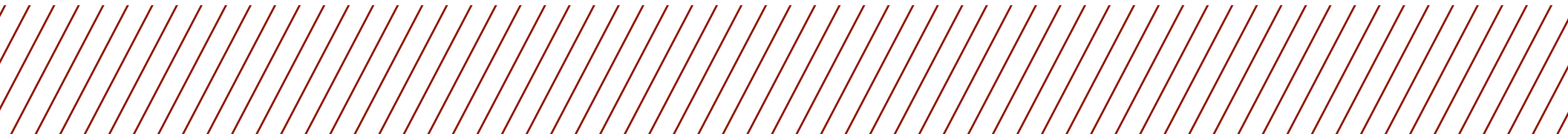



LOCATION & Access



INTERSTATE 40
within 2 miles



INTERSTATE 85
within 10 miles



INTERSTATE 95
within 130 miles



US HIGHWAY 70
within 4 miles

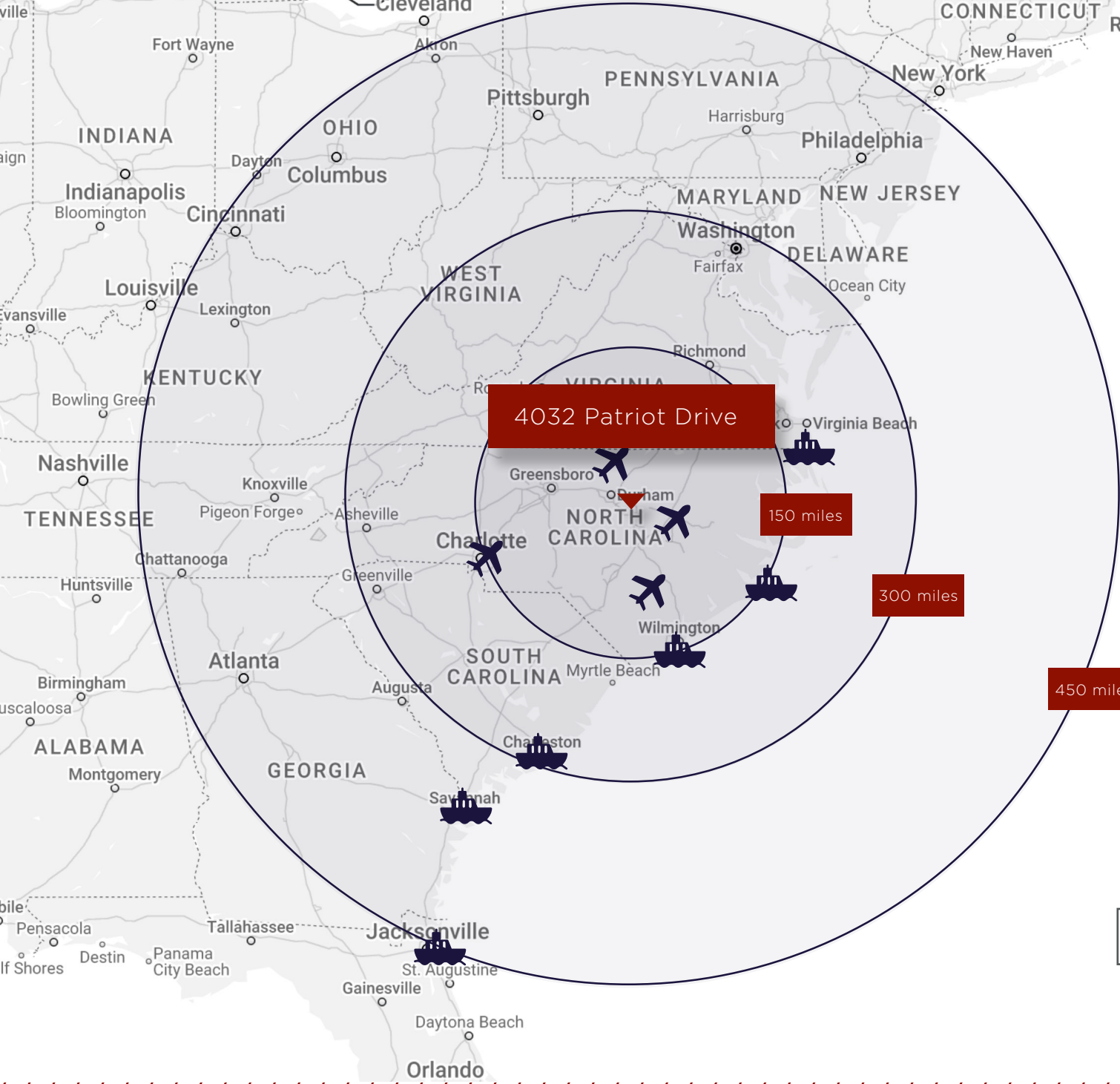

SEAPORTS

Morehead City, NC	167 mi.
Norfolk, VA	189 mi.
Wilmington, NC	146 mi.
Charleston, SC	296 mi.
Savannah, GA	340 mi.
Jacksonville, FL	471 mi.

AIRPORTS

Raleigh-Durham International	5 mi.
Fayetteville Regional	89 mi.
Piedmont Triad International	74 mi.
Charlotte Douglas International	154 mi.

**LOCATION
& Access**





FOR MORE INFORMATION, PLEASE CONTACT:

Stacy Mbithi

stacy.mbithi@cushwake.com
+1 919 645 3598

Deb Boucher

deb.boucher@cushwake.com
+1 919 645 3594

1 Fenton Main Street, Suite 480
Cary, NC 27511
+1 919 789 4255
cushmanwakefield.com



©2025 Cushman & Wakefield. All rights reserved. The information contained in this communication is strictly confidential. This information has been obtained from sources believed to be reliable but has not been verified. NO WARRANTY OR REPRESENTATION, EXPRESS OR IMPLIED, IS MADE AS TO THE CONDITION OF THE PROPERTY (OR PROPERTIES) REFERENCED HEREIN OR AS TO THE ACCURACY OR COMPLETENESS OF THE INFORMATION CONTAINED HEREIN, AND SAME IS SUBMITTED SUBJECT TO ERRORS, OMISSIONS, CHANGE OF PRICE, RENTAL OR OTHER CONDITIONS, WITHDRAWAL WITHOUT NOTICE, AND TO ANY SPECIAL LISTING CONDITIONS IMPOSED BY THE PROPERTY OWNER(S). ANY PROJECTIONS, OPINIONS OR ESTIMATES ARE SUBJECT TO UNCERTAINTY AND DO NOT SIGNIFY CURRENT OR FUTURE PROPERTY PERFORMANCE.