

Industrial | For Lease

CBRE

4124 83rd Avenue North

Brooklyn Park, MN 55443



4124 83rd Avenue North

Brooklyn Park, MN 55443



Property Specifications

- **Total Building:** 11,420 SF
- **Office:** 3,110 SF
- **Office Mezzanine:** 750 SF
- **Warehouse:** 7,560 SF
- **Total Site:** 4.5 Acres
- **Clear Height:** 15'
- **Loading:** 3 docks, 3 drive-ins
- **Power:** 400A, 208/120V, 3 PH
- **Outside Storage:** +/- 144,000 SF (3.3 acres)
- **Truck plug-ins** in outdoor storage area
- **Air make-up** in a section of warehouse
- **Lease Rates:** Negotiable
- **2026 Real Estate Taxes:** \$76,095.50

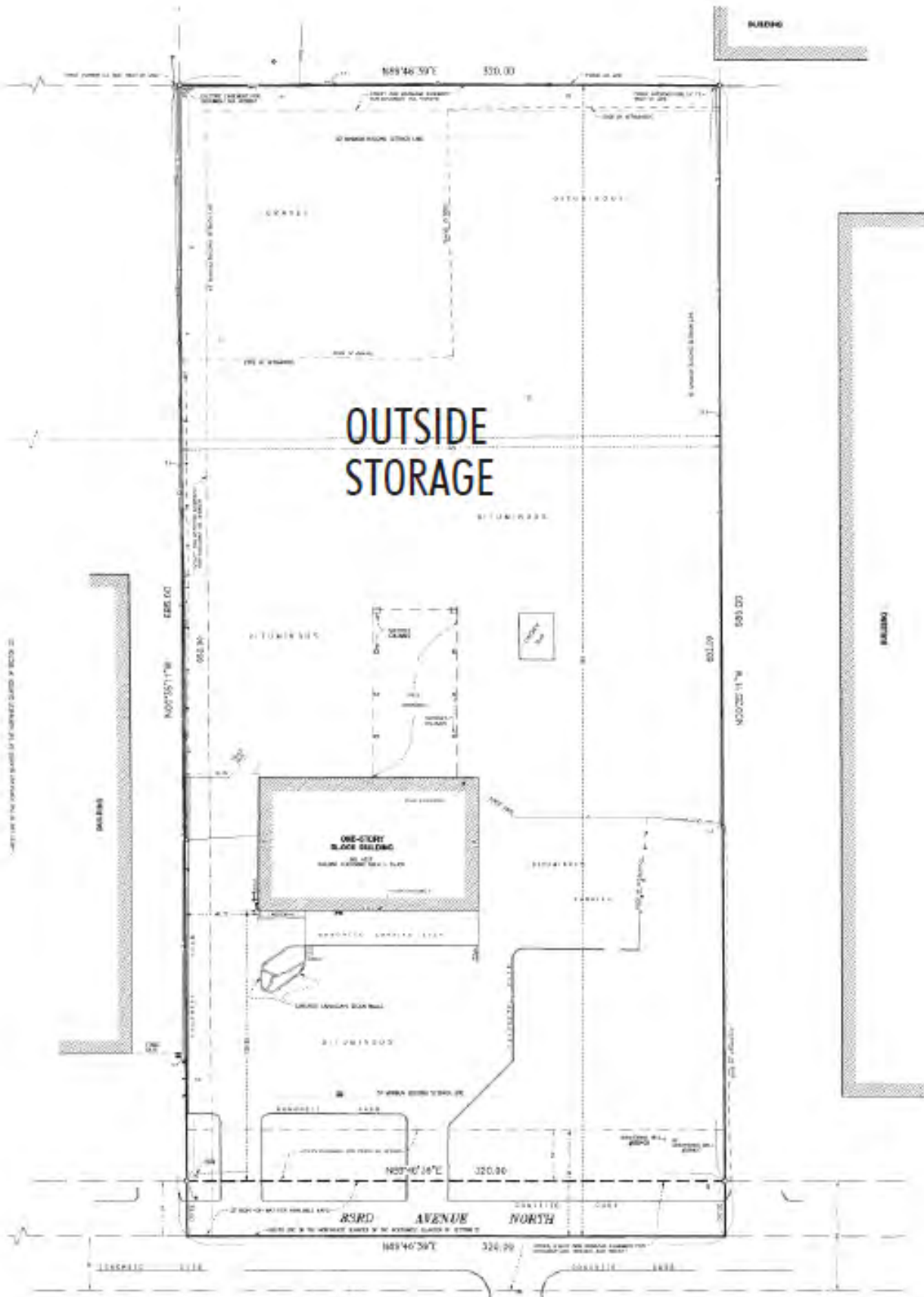

4124 83rd Avenue North
Brooklyn Park, MN 55443

For Lease



Contact Us

Dan Swartz

Executive Vice President
+1 952 924 4652
dan.swartz@cbre.com

Austin Lovin

First Vice President
+1 612 336 4255
austin.lovin@cbre.com

© 2026 CBRE, Inc. All rights reserved. This information has been obtained from sources believed reliable, but has not been verified for accuracy or completeness. You should conduct a careful, independent investigation of the property and verify all information. Any reliance on this information is solely at your own risk. CBRE and the CBRE logo are service marks of CBRE, Inc. All other marks displayed on this document are the property of their respective owners, and the use of such logos does not imply any affiliation with or endorsement of CBRE. Photos herein are the property of their respective owners. Use of these images without the express written consent of the owner is prohibited.