



FORMER DRIVE-THRU BANK

FOR LEASE / GROUND LEASE

4251 Route 9, Howell, NJ 07731

Presented By:

JORDAN LIEBOWITZ | BROKER OF RECORD

O: 201-560-1800 C: 201-390-0656

E: JORDAN@LandmarkRECO.com

KYLE STAR | SALES ASSOCIATE

O: 201-560-1800 C: 908-477-1457

E: KYLE@LandmarkRECO.com

BRIAN WASILENKO | SALES ASSOCIATE

O: 201-560-1800 C: 201-956-8595

E: BRIANW@LandmarkRECO.com

DISCLAIMER & CONFIDENTIALITY

The material contained in this Investment Offering Brochure is furnished solely for the purpose of considering the purchase of the property within and is not to be used for any other purpose. This information should not, under any circumstances, be photocopied or disclosed to any third party without the written consent of Landmark Real Estate Co., LLC or Owner, or used for any purpose whatsoever other than to evaluate the possible purchase of the Property.

The only party authorized to represent the Property Owner (“Owner”) in connection with the sale of the Property is Landmark Real Estate Co., LLC representatives listed in this proposal, and no other person is authorized by the Owner to provide any information or to make any representations other than contained in this Investment Offering Brochure. If the person receiving these materials does not choose to pursue a purchase of the Property, this Offering Brochure must be returned to Landmark Real Estate Co., LLC.

Neither Landmark Real Estate Co., LLC representative nor the Owner make any representation or warranty, express or implied, as to the accuracy or completeness of the information contained herein, and nothing contained herein is or shall be relied upon as a promise or representation as to the future performance of the Property. This Offering Brochure may include certain statements and estimates by Landmark Real Estate Co., LLC with respect to the projected future performance of the Property. These Assumptions may or may not be proven to be correct, and there can be no assurance that such estimates will be achieved. Further, Landmark Real Estate Co., LLC and the Owner disclaim any and all liability for representations or warranties, expressed or implied, contained in or omitted from this Investment Offering Brochure, or any other written or oral communication transmitted or made available to the recipient. The recipient shall be entitled to rely solely on those representations and warranties that may be made to it in any final, fully executed and delivered Real Estate Purchase Agreement between it and Owner.

The information contained herein is subject to change without notice and the recipient of these materials shall not look to Owner or Landmark Real Estate Co., LLC, nor any of their officers, employees, representatives, independent contractors or affiliates, for the accuracy or completeness thereof. Recipients of this Investment Offering Brochure are advised and encouraged to conduct their own comprehensive review and analysis of the Property.

This Investment Offering Brochure is a solicitation of interest only and is not an offer to sell the Property. The Owner expressly reserves the right, at its sole discretion, to reject any or all expressions of interest to purchase the Property and expressly reserves the right, at its sole discretion, to terminate negotiations with any entity, for any reason, at any time with or without notice. The Owner shall have no legal commitment or obligation to any entity reviewing the Investment Offering Brochure or making an offer to purchase the Property unless and until the Owner executes and delivers a signed Real Estate Purchase Agreement on terms acceptable to Owner, in Owner’s sole discretion. By submitting an offer, a prospective purchaser will be deemed to have acknowledged the foregoing and agreed to release the Owner and Landmark Real Estate Co., LLC from any liability with respect thereto.

To the extent Owner or any agent of Owner corresponds with any prospective purchaser, any prospective purchaser should not rely on any such correspondence or statements as binding Owner. Only a fully executed Real Estate Purchase Agreement shall bind the property and each prospective purchaser proceeds at its own risk.

TABLE OF CONTENTS

4 PROPERTY OVERVIEW

5-6 LOCATION AERIALS

7 AREA OVERVIEW



JORDAN LIEBOWITZ | BROKER OF RECORD
O: 201-560-1800 C: 201-390-0656
E: JORDAN@LandmarkRECO.com

BRIAN WASILENKO | SALES ASSOCIATE
O: 201-560-1800 C: 201-956-8595
E: BRIANW@LandmarkRECO.com

KYLE STAR | SALES ASSOCIATE
O: 201-560-1800 C: 908-477-1457
E: KYLE@LandmarkRECO.com

PROPERTY OVERVIEW

HOWELL, NEW JERSEY

The Property is located at 4251-4255 Route 9 in Howell, NJ approximately 30 miles South of NYC, and less than 9 miles away from the New Jersey Shore Points. The retail center is located at a signalized intersection along Route 9 and is less than 1 mile away from direct access to Interstate 195. The property is situated in the heart of the retail corridor of the area. Conveniently located at a signalized intersection that allows for access from both sides of the Highway as well.

The subject property is supported by robust demographics. The estimated population within a 3-mile radius of the subject property is 72,192 and 163,682 within a 5-mile radius. Additionally, within a 3 mile radius of the subject property, there are 19,741 households with an average household income of \$108,143.

Some of the surrounding retailers in the immediate area include TD Bank, Santander Bank, Lidl Supermarket, Five Guys, Pep Boys, Chase Bank, Walgreens, Dunkin', Harbor Freight, Wendy's, Popeye's, Chipotle, Chick-Fil-A, USPS and many more!

DEAL POINTS

CO-TENANCY WITH QUICK CHECK & CVS PHARMACY

BANKS, FAST FOOD W/DRIVE-THRU & CAR WASHES PERMITTED

NEW HIGHQUALITY 2016 CONSTRUCTION

TRAFFIC COUNT: 34,278 VPD

SIGNALIZED INTERSECTION

SURROUNDED BY NATIONAL TENANTS

LOCATED ON ROUTE 9 WITHIN THE RETAIL CORRIDOR

OFFERING SPECIFICATIONS

ASKING RENT	PLEASE CALL
SQUARE-FOOTAGE	3,240SF on .75 Acre Parcel
LANDSIZE	7 AC
YEARBUILT	2016

LOCATION AERIALONE



LOCATION AERIAL TWO

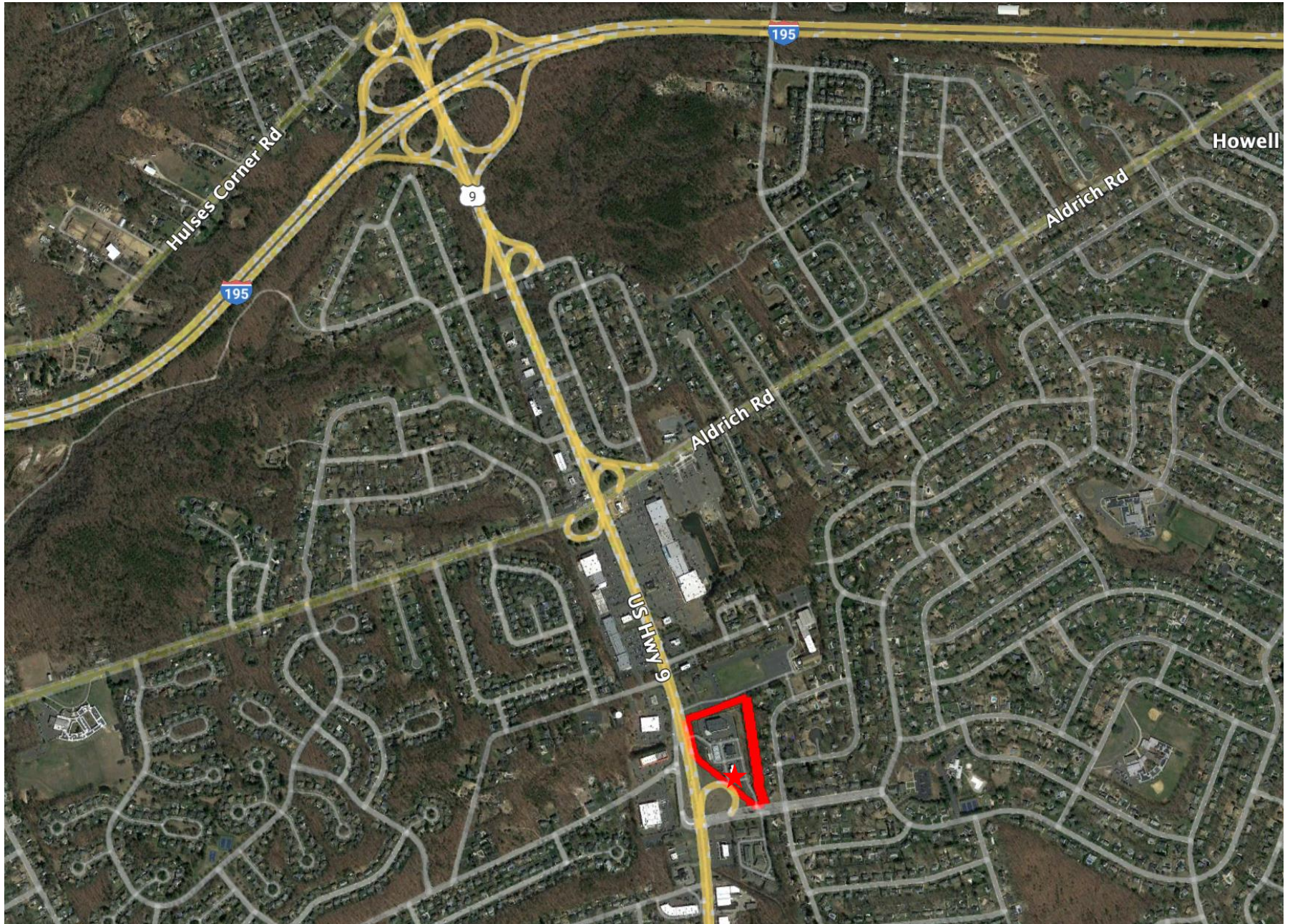

AREA OVERVIEW

HOWELL, NEW JERSEY

The Township of Howell is a 61.2 square mile ideal suburban area steadily becoming a bedroom community of New York City. Residents get to take advantage of the natural beauty of the New Jersey Shore Points and the crystal clear Manasquan River and Manasquan Reservoir.

The history of Howell Township is connected to its location along the Manasquan River, where humans have lived since ancient times. Archeologists have estimated that Paleo-Indians (ancient Native Americans) settled in the Manasquan watershed as early as 9000 BC. This makes the Manasquan Paleo-Indian site located within Howell Township, south of Squankum Yellowbrook Road, one of the oldest settlement areas in eastern North America.

Howell is a natural route southward from New York City, a mere 30 miles away, has easy access to air and rail transportation, and is bordered by the towns of Freehold, Colts Neck, Lakewood, Wall Township, Brick Township, Tinton Falls and multiple towns along the Jersey Shore!

	ONE-MILE RADIUS	THREE-MILE RADIUS	FIVE-MILE RADIUS
POPULATION			
2020 Estimated Population	6,985	72,192	163,682
HOUSEHOLDS			
2020 Estimated Households	2,457	19,741	48,115
INCOME			
2020 Average Household Income	\$131,953	\$108,143	\$100,022
TOTAL BUSINESSES			
2020 Estimated Businesses	400	1,970	4,562

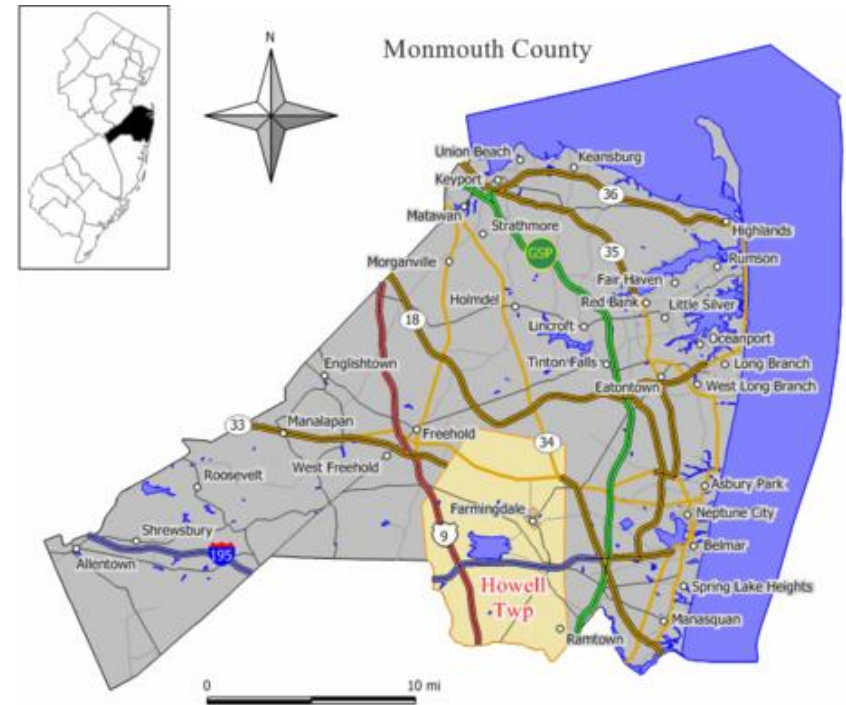



FORMER DRIVE-THRU BANK

FOR LEASE / GROUND LEASE

4251 Route 9, Howell, NJ 07731

Presented By:

JORDAN LIEBOWITZ | BROKER OF RECORD

O: 201-560-1800 C: 201-390-0656

E: JORDAN@LandmarkRECO.com

BRIAN WASILENKO | SALES ASSOCIATE

O: 201-560-1800 C: 201-956-8595

E: BRIANW@LandmarkRECO.com

KYLESTAR | SALES ASSOCIATE

O: 201-560-1800 C: 908-477-1457

E: KYLE@LandmarkRECO.com



392 Main Street | Wyckoff, NJ | 07481