

Seating Concepts 125 Connell Ave. Rockdale, IL 60436

Decor Drawings:

- * These plans are produced from architects drawings received: 06-30-14
- * These plans are produced from site scope received: 06-16-14 by BS
- * These plans are produced from client's scope received: 00-00-00
- * These plans are produced from PDFs received: 00-00-00

General Notes and Information:

General Notes

1. Do not scale off plans. Call Seating Concepts to verify any questionable dimensions - 815.730.7980
2. Dimensions are for design intent only.
3. Seating Concepts has prepared these pages as accurately as possible with the information provided. The owner understands that adjustments to the final locations of equipment and/or furniture placement may be required at the owner's expense due to discrepancies based on actual job site dimensions and conditions.
4. Refer to architectural drawings for complete and accurate dimensions of building structure.
5. These documents are the property of Seating Concepts.
6. These documents may not be copied, reproduced, used, or implemented in any way, without the consent of Seating Concepts.
7. Seating Concepts is not responsible for deviations, changes, additions, or deletions not reviewed and approved in advance by Seating Concepts.

Construction

1. The GC shall verify all dimensions and conditions on the job site and notify Seating Concepts of all discrepancies prior to starting work.
2. GC si to review Seating Concepts plans against the architectural drawing set they are using on site. GC shall notify Seating Concepts immediately if they notice discrepancies.
3. Dimensions marked GC to Verify must be verified and the measurements recorded to Seating Concepts. Failure to communicate verified dimensions to Seating concepts could result in a delay of decor fabrication and possible delay of shipment.
4. GC to locate thermostats and sensors and move accordingly so they do not interfere with decor.
5. GC to refer to elevations for typical wall finishes.

Finish Specification & Ordering of Materials

1. The building specifications have multiple options to choose from. Seating Concepts shows all the options in the specification sheets for the Owner/GC to select from. Seating Concepts does not select the option to be used. This is for the wall tile, floor tile, paint, and ceiling finishes.
2. GC to order by complete specification, including series, item number and color. Any discrepancies should be communicated to Seating Concepts immediately.
3. Changes to finishes as requested by owner after materials are ordered may result in owner assuming restocking fees or other additional costs associated with a re-selection.

Tile

Wall Tile

1. All outside corners of the tile walls to receive edge protection per trim schedule TR-3L. TR-3L trim is also located where tile transitions to paint or vinyl wall covering. GC is responsible for ordering the correct size trim system for installation.
2. Tile patterns are shown on elevations for representation of install pattern only. Do not scale from drawings.
3. GC to insure wall tile specified in restrooms and food service/prep areas meet the coal health code requirements.
4. Recommended grout joint is 1/8".

Floor Tile

1. Base tile to be located from elevations.
2. Base tile in kitchen must match floor finish specification for kitchen tile.
3. It is the responsibility of the GC to account for variance in tile thickness to insure a flush floor tile installation.
4. If cove base tile used the GC must install cove base to be flush with floor tile.
5. Recommended grout joint is 1/8".
6. GC must apply grout sealer.

Decor Package:

- * All Designs must be approved by Burger King Corporation.

Ceiling

1. GC must coordinate all existing HVAC and lighting with interior decor.

Electrical

1. All electrical outlets are located 18" A.F.F. unless otherwise noted.
2. All power and data to come from ceiling unless noted otherwise.
3. All electrical fixtures, wiring, and installation to be UL approved.
4. Pendants are to be centered over table top once final installation of seating is complete.

Installation

1. GC is to inspect Seating Concepts product upon delivery. Notice of damage must be given within 24 hours of delivery. Any damage noted after this time period will become the responsibility of the GC and will be repaired or replaced at the GC's expense.
2. GC is responsible to protect product during and after installation. Seating Concepts will not be responsible for product replacement due to misuse by others during and/or after installation.
3. GC to refer to installation pages included in the installation instructions packet sent with the decor.
4. GC is responsible to insure appropriate installation of metalwork as required for table tops designated as ADA compliant.

Drawing Index:

- * ID-1 Cover Sheet
- * ID-2 Seating Layout
- * ID-3 Furniture Finish Layout
- * ID-4 Wall Finish Layout
- * ID-5 Pendant, Soffit, Graphic Layout
- * ID-6 Flooring Layout
- * ID-7 Interior Elevations
- * ID-8 Interior Elevations
- * ID-9 Furniture Finish Specifications
- * ID-10 Interior Building Specifications
- * ID-11 Interior Building Specifications
- * ID-12 Interior Building Specifications
- * ID-13 Interior Building Specifications
- * ID-14 Product Images
- * ID-15 Product Details

This drawing contains proprietary information by Seating Concepts. Unauthorized use or reproduction is prohibited without expressed written consent of Seating Concepts.

Project Contacts:

Please contact one of the following Seating Concepts team members to address any concerns you may have:

Customer Service:
Ken Hibben 815.730.7980 x 2253
Linda Bender 815.730.7980 x 2224
Eric Cottrell 815.730.7980 x 2224
Alyson Simek 815.730.7980 x 2206

Interior Design:
Samantha Uthe 815.730.7980 x 2251
Lori Baker 815.730.7980 x 2242
Iwona Letocha 815.730.7980 x 2273
Sandra Chavez: 815.730.7980 x 2221
Niha Prasad: 815.730.7980

**After delivery of decor if you have any questions please contact customer service at 815.730.7980



PROJECT:	Improved 20/20 Light (Tomato)
LOCATION:	CODY, WV
ADDRESS:	1902 MOUNTAINVIEW DR.
STORE #:	6118
DRAWN BY:	NP
PROJECT MANAGER:	Betsy Spinks
SALES MANAGER:	Linda Bender or Eric Cottrell

DATE:	06-23-14 (ID-2 ONLY)		
REVISION HISTORY			
DATE	REV #	DESCRIPTION	INITIALS
07-01-14	1	FINISH PACKAGE	NP
08-20-14	2	TABLE BASE	NP

DRAWING TITLE:	Cover Sheet
SCALE:	NTS
ID-1	

This drawing contains proprietary information by Seating Concepts. Unauthorized use or reproduction is prohibited without expressed written consent of Seating Concepts.

Project Contacts:

Please contact one of the following Seating Concepts team members to address any concerns you may have:

Customer Service:
Ken Hibben 815.730.7980 x 2253
Linda Bender 815.730.7980 x 2224
Eric Cottrell 815.730.7980 x 2224
Alyson Simek 815.730.7980 x 2206

Interior Design:
Samantha Uthe 815.730.7980 x 2251
Lori Baker 815.730.7980 x 2242
Iwona Letocha 815.730.7980 x 2273
Sandra Chavez: 815.730.7980 x 2221
Niha Prasad: 815.730.7980

**After delivery of decor if you have any questions please contact customer service at 815.730.7980



PROJECT: Improved 20/20 Light (Tomato)

LOCATION: CODY, WV

ADDRESS: 1902 MOUNTAINVIEW DR.

STORE #: 6118

DRAWN BY: NP

PROJECT MANAGER: Betsy Spinks

SALES MANAGER: Linda Bender or Eric Cottrell

DATE: 06-23-14 (ID-2 ONLY)

REVISION HISTORY			
DATE	REV #	DESCRIPTION	INITIALS
07-01-14	1	FINISH PACKAGE	NP
08-20-14	2	TABLE BASE	NP

DRAWING TITLE: Finish Layout

SCALE: NTS

ID-3

11 x 17 SIZE FORMAT

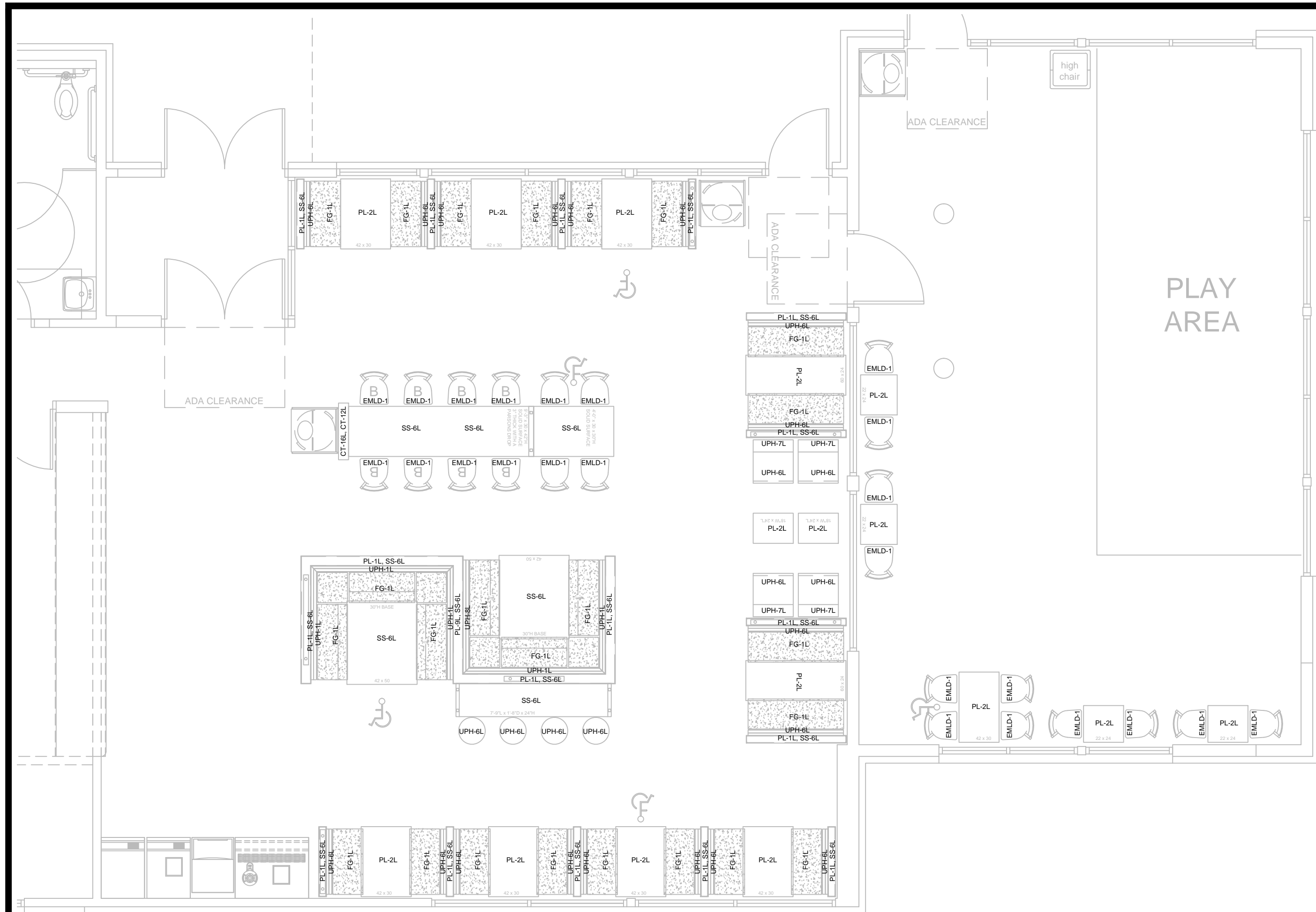

G.C. TO INSTALL ELECTRIC OUTLETS 18" AFF

This drawing contains proprietary information by Seating Concepts. Unauthorized use or reproduction is prohibited without expressed written consent of Seating Concepts.

Project Contacts:

Please contact one of the following Seating Concepts team members to address any concerns you may have:

Customer Service:
 Ken Hibben 815.730.7980 x 2253
 Linda Bender 815.730.7980 x 2224
 Eric Cottrell 815.730.7980 x 2224
 Alyson Simek 815.730.7980 x 2206

Interior Design:
 Samantha Uthe 815.730.7980 x 2251
 Lori Baker 815.730.7980 x 2242
 Iwona Letocha 815.730.7980 x 2273
 Sandra Chavez: 815.730.7980 x 2221
 Niha Prasad: 815.730.7980

**After delivery of decor if you have any questions please contact customer service at 815.730.7980



PROJECT: Improved 20/20 Light (Tomato)

LOCATION: CODY, WV

ADDRESS: 1902 MOUNTAINVIEW DR.

STORE #: 6118

DRAWN BY: NP

PROJECT MANAGER: Betsy Spinks

SALES MANAGER: Linda Bender or Eric Cottrell

DATE: 06-23-14 (ID-2 ONLY)

REVISION HISTORY			
DATE	REV #	DESCRIPTION	INITIALS
07-01-14	1	FINISH PACKAGE	NP
08-20-14	2	TABLE BASE	NP

DRAWING TITLE: Wall Finish Layout

SCALE: NTS

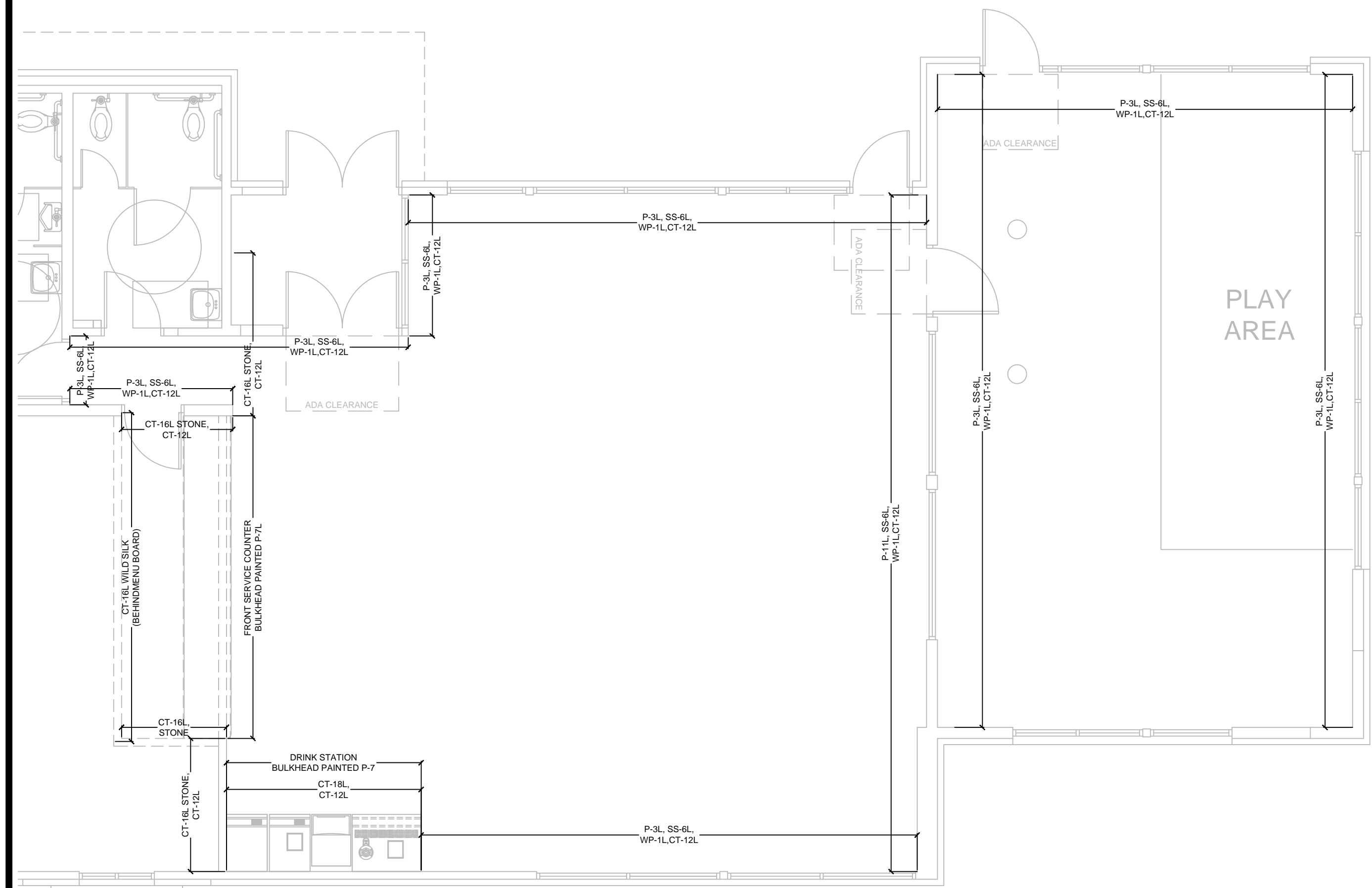

ID-4

11 x 17 SIZE FORMAT



SEE SHEET ID-# FOR MORE SOFFIT DETAILS

CEILING PLAN KEY

WALL SCONCE B-1L

 SINGLE PENDANT B-2L

NOTE: PENDANT LIGHTS TO BE CENTERED OVER TABLE TOPS UNLESS OTHERWISE NOTED
 BOTTOM OF SCONCE:
 6'-0" AFF
 BOTTOM OF SINGLE PENDANT:
 78" AFF

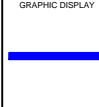
GRAPHIC KEY

GRAPHIC DISPLAY

SEATING Concepts

125 Connell Ave
 Rockdale, IL 60436

www.seating-concepts.com

T: 815.730.7980 F: 815.730.7969

This drawing contains proprietary information by Seating Concepts. Unauthorized use or reproduction is prohibited without expressed written consent of Seating Concepts.

Project Contacts:

Please contact one of the following Seating Concepts team members to address any concerns you may have:

Customer Service:
 Ken Hibben 815.730.7980 x 2253
 Linda Bender 815.730.7980 x 2224
 Eric Cottrell 815.730.7980 x 2224
 Alyson Simek 815.730.7980 x 2206

Interior Design:
 Samantha Uthe 815.730.7980 x 2251
 Lori Baker 815.730.7980 x 2242
 Iwona Letocha 815.730.7980 x 2273
 Sandra Chavez: 815.730.7980 x 2221
 Niha Prasad: 815.730.7980

**After delivery of decor if you have any questions please contact customer service at 815.730.7980



PROJECT: Improved 20/20 Light (Tomato)

LOCATION: CODY, WV

ADDRESS: 1902 MOUNTAINVIEW DR.

STORE #: 6118

DRAWN BY: NP

PROJECT MANAGER: Betsy Spinks

SALES MANAGER: Linda Bender or Eric Cottrell

DATE: 06-23-14 (ID-2 ONLY)

REVISION HISTORY			
DATE	REV #	DESCRIPTION	INITIALS
07-01-14	1	FINISH PACKAGE	NP
08-20-14	2	TABLE BASE	NP

DRAWING TITLE: Pendant Soffit Graphic Layout

SCALE: NTS

ID-5

11 x 17 SIZE FORMAT

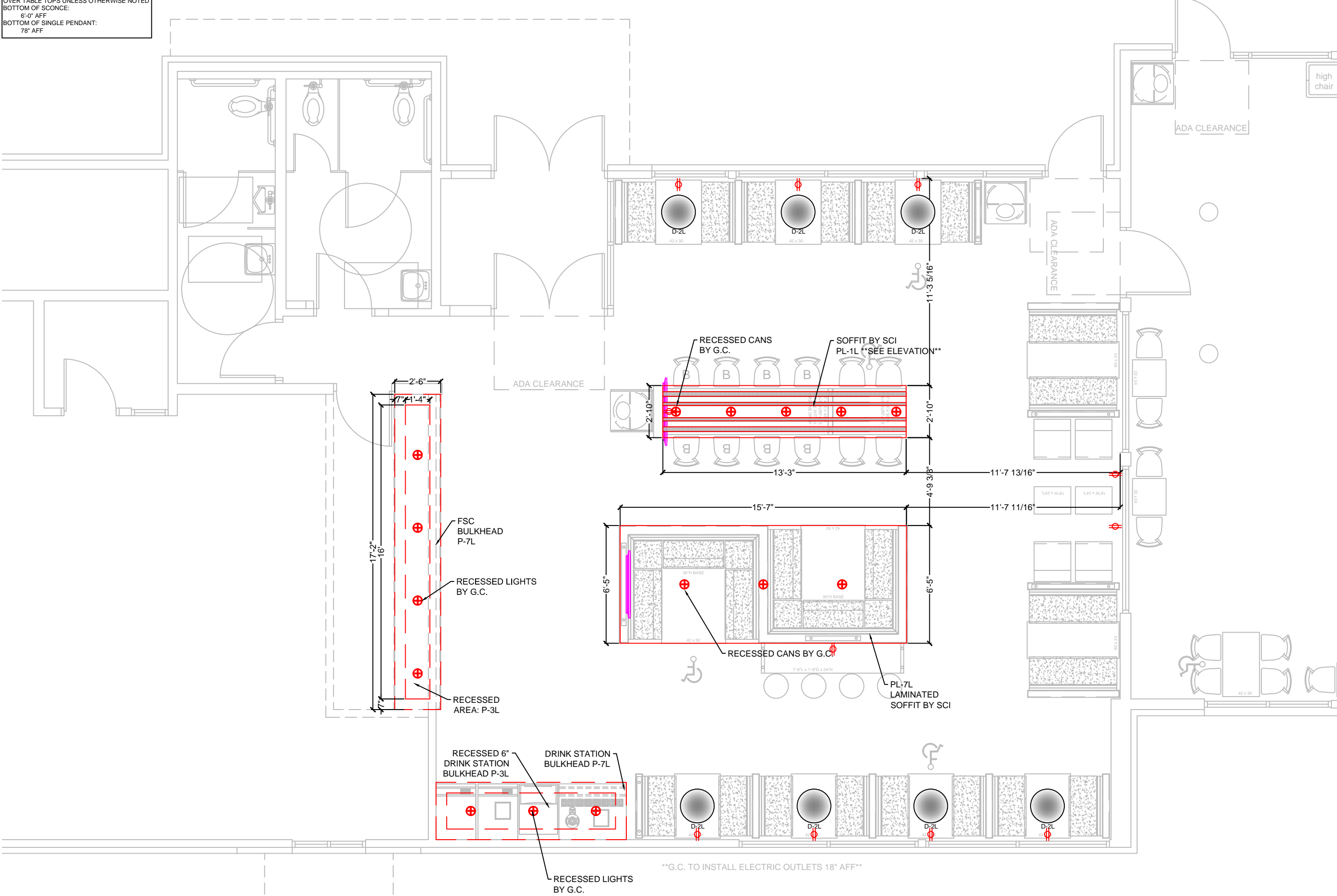

G.C. TO INSTALL ELECTRIC OUTLETS 18" AFF

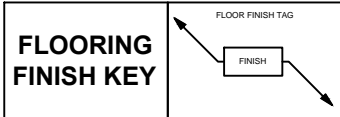

SEATING Concepts
 125 Connell Ave
 Rockdale, IL 60436
www.seating-concepts.com
 T: 815.730.7980 F: 815.730.7969

This drawing contains proprietary information by Seating Concepts. Unauthorized use or reproduction is prohibited without expressed written consent of Seating Concepts.

Project Contacts:
 Please contact one of the following Seating Concepts team members to address any concerns you may have:

Customer Service:
 Ken Hibben 815.730.7980 x 2253
 Linda Bender 815.730.7980 x 2224
 Eric Cottrell 815.730.7980 x 2224
 Alyson Simek 815.730.7980 x 2206

Interior Design:
 Samantha Uthe 815.730.7980 x 2251
 Lori Baker 815.730.7980 x 2242
 Iwona Letocha 815.730.7980 x 2273
 Sandra Chavez: 815.730.7980 x 2221
 Niha Prasad: 815.730.7980

****After delivery of decor if you have any questions please contact customer service at 815.730.7980**



PROJECT: Improved 20/20 Light (Tomato)
LOCATION: CODY, WV
ADDRESS: 1902 MOUNTAINVIEW DR.
STORE #: 6118
DRAWN BY: NP
PROJECT MANAGER: Betsy Spinks
SALES MANAGER: Linda Bender or Eric Cottrell

DATE: 06-23-14 (ID-2 ONLY)

REVISION HISTORY			
DATE	REV #	DESCRIPTION	INITIALS
07-01-14	1	FINISH PACKAGE	NP
08-20-14	2	TABLE BASE	NP

DRAWING TITLE: Flooring Layout
SCALE: 3/16" = 1'-0"

ID-6
11 x 17 SIZE FORMAT

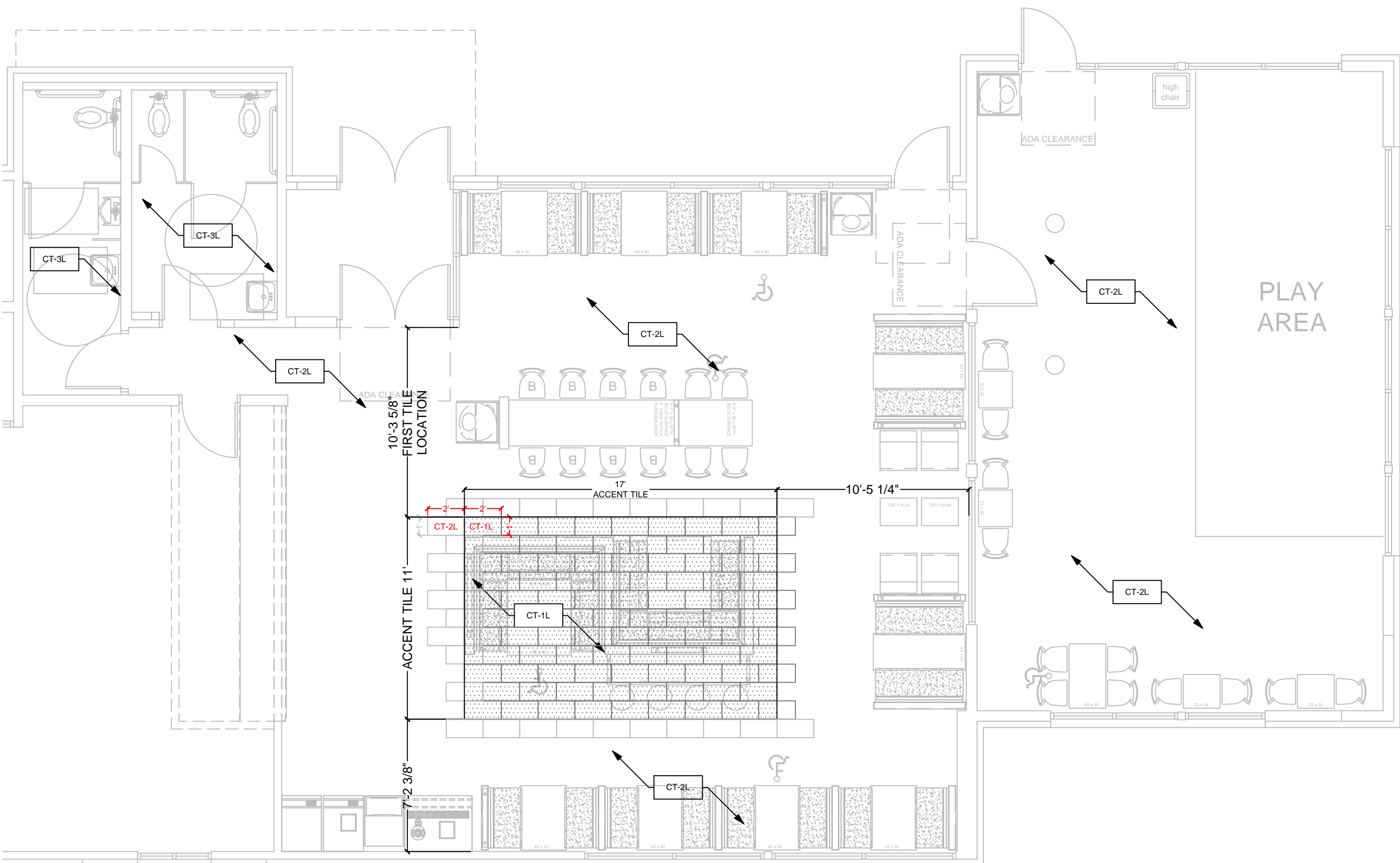

G.C. TO INSTALL ELECTRIC OUTLETS 18" AFF

This drawing contains proprietary information by Seating Concepts. Unauthorized use or reproduction is prohibited without expressed written consent of Seating Concepts.

Project Contacts:

Please contact one of the following Seating Concepts team members to address any concerns you may have:

Customer Service:
Ken Hibben 815.730.7980 x 2253
Linda Bender 815.730.7980 x 2224
Eric Cottrell 815.730.7980 x 2224
Alyson Simek 815.730.7980 x 2206

Interior Design:
Samantha Uthe 815.730.7980 x 2251
Lori Baker 815.730.7980 x 2242
Iwona Letocha 815.730.7980 x 2273
Sandra Chavez: 815.730.7980 x 2221
Niha Prasad: 815.730.7980

**After delivery of decor if you have any questions please contact customer service at 815.730.7980



PROJECT: Improved 20/20 Light (Tomato)

LOCATION: CODY, WV

ADDRESS: 1902 MOUNTAINVIEW DR.

STORE #: 6118

DRAWN BY: NP

PROJECT MANAGER: Betsy Spinks

SALES MANAGER: Linda Bender or Eric Cottrell

DATE: 06-23-14 (ID-2 ONLY)

REVISION HISTORY

DATE	REV #	DESCRIPTION	INITIALS
07-01-14	1	FINISH PACKAGE	NP
08-20-14	2	TABLE BASE	NP

DRAWING TITLE: Elevations

SCALE: 3/16" = 1'-0"

ID-7

11 x 17 SIZE FORMAT

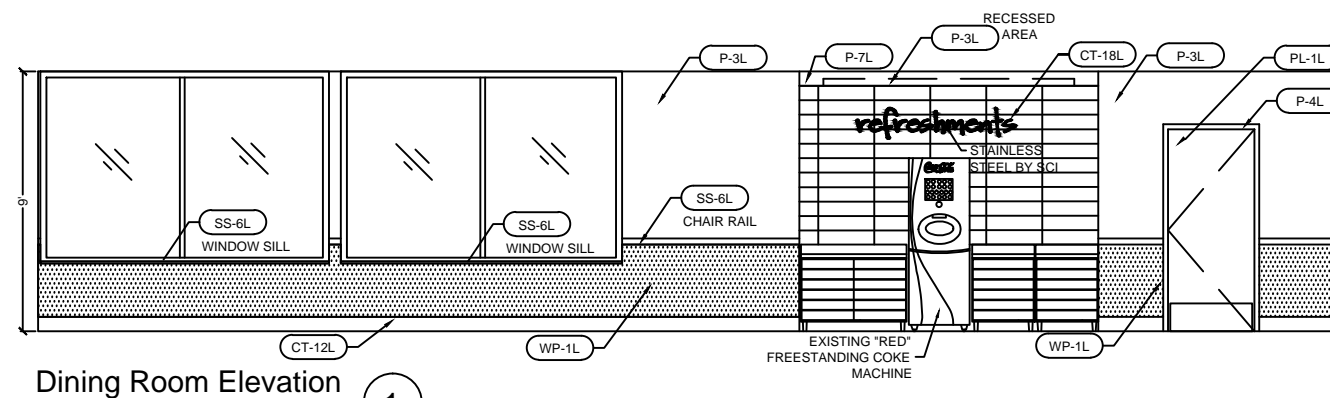

Dining Room Elevation 1

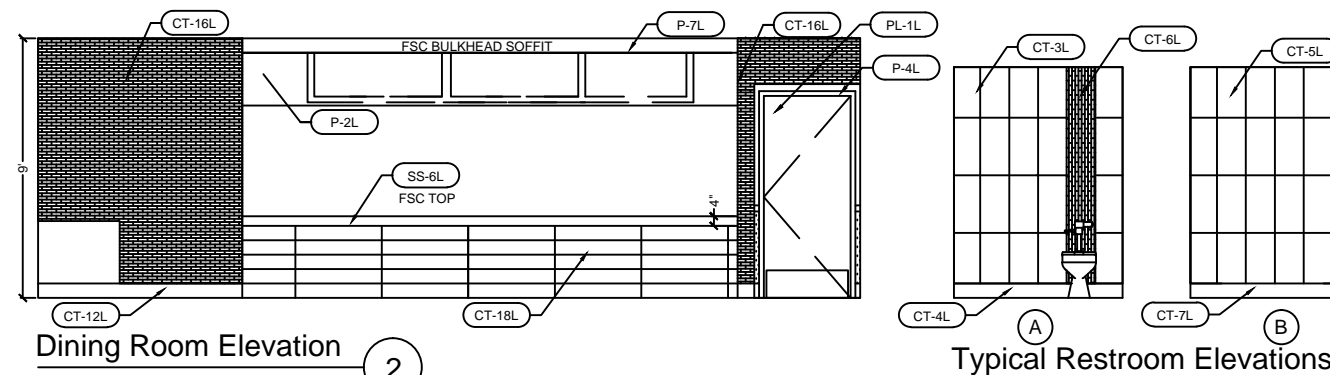

Dining Room Elevation 2

Typical Restroom Elevations

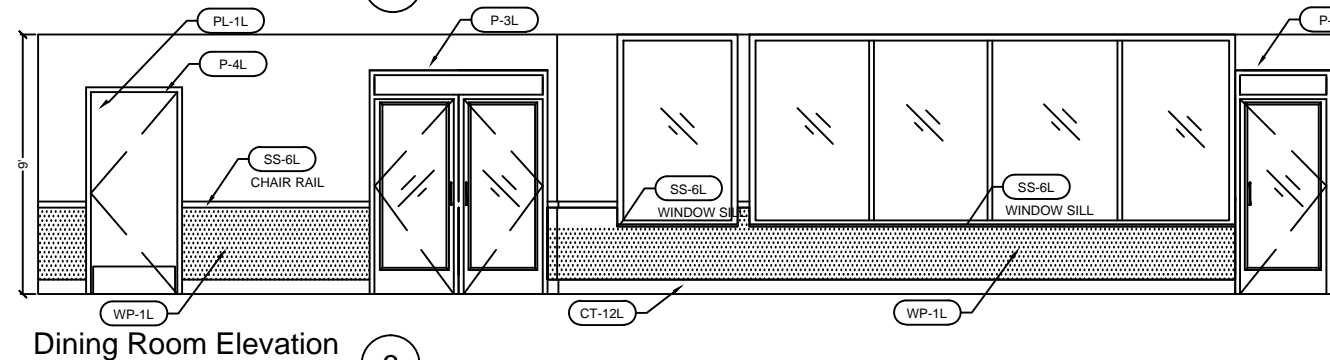

Dining Room Elevation 3

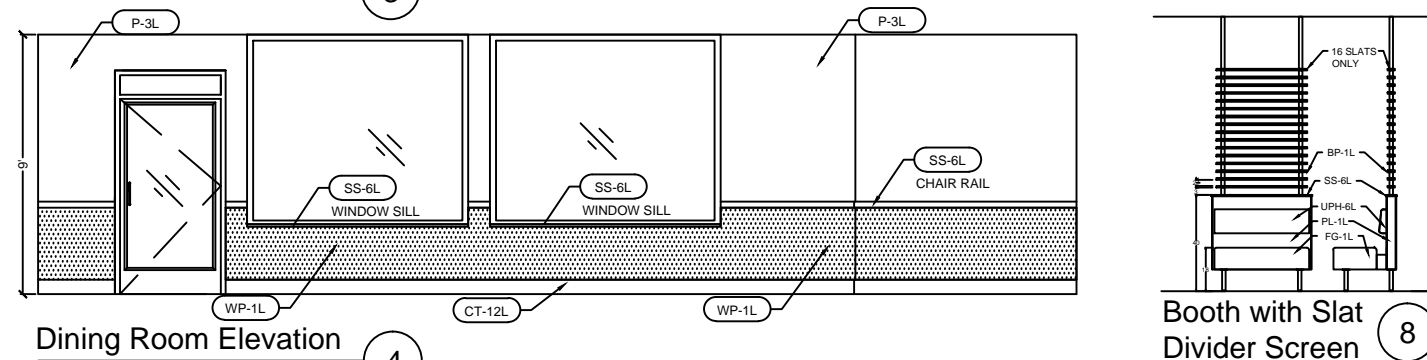

Dining Room Elevation 4

Booth with Slat Divider Screen 8

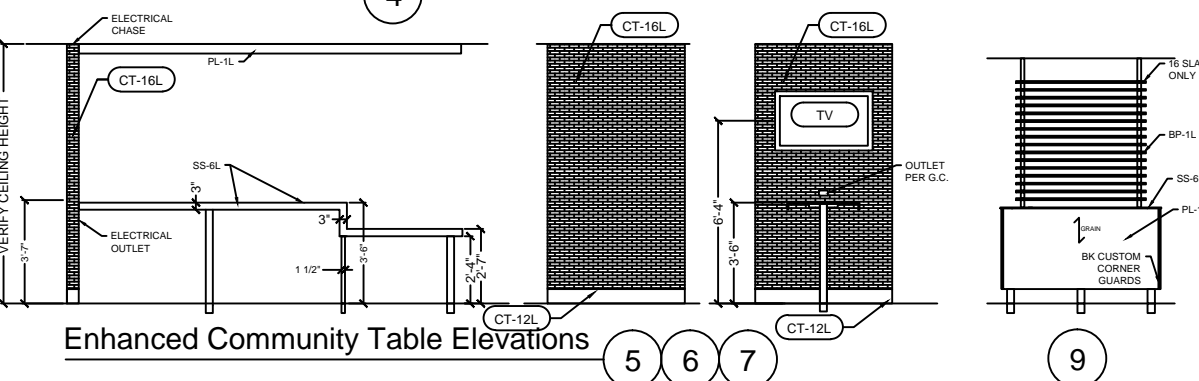

Enhanced Community Table Elevations 5 6 7

9

This drawing contains proprietary information by Seating Concepts. Unauthorized use or reproduction is prohibited without expressed written consent of Seating Concepts.

Project Contacts:

Please contact one of the following Seating Concepts team members to address any concerns you may have:

Customer Service:
Ken Hibben 815.730.7980 x 2253
Linda Bender 815.730.7980 x 2224
Eric Cottrell 815.730.7980 x 2224
Alyson Simek 815.730.7980 x 2206

Interior Design:
Samantha Uthe 815.730.7980 x 2251
Lori Baker 815.730.7980 x 2242
Iwona Letocha 815.730.7980 x 2273
Sandra Chavez: 815.730.7980 x 2221
Niha Prasad: 815.730.7980

**After delivery of decor if you have any questions please contact customer service at 815.730.7980



PROJECT: Improved 20/20 Light (Tomato)

LOCATION: CODY, WV

ADDRESS: 1902 MOUNTAINVIEW DR.

STORE #: 6118

DRAWN BY: NP

PROJECT MANAGER: Betsy Spinks

SALES MANAGER: Linda Bender or Eric Cottrell

DATE: 06-23-14 (ID-2 ONLY)

REVISION HISTORY

DATE	REV #	DESCRIPTION	INITIALS
07-01-14	1	FINISH PACKAGE	NP
08-20-14	2	TABLE BASE	NP

DRAWING TITLE: Elevations

SCALE: 1/4" = 1'-0"

ID-8

11 x 17 SIZE FORMAT

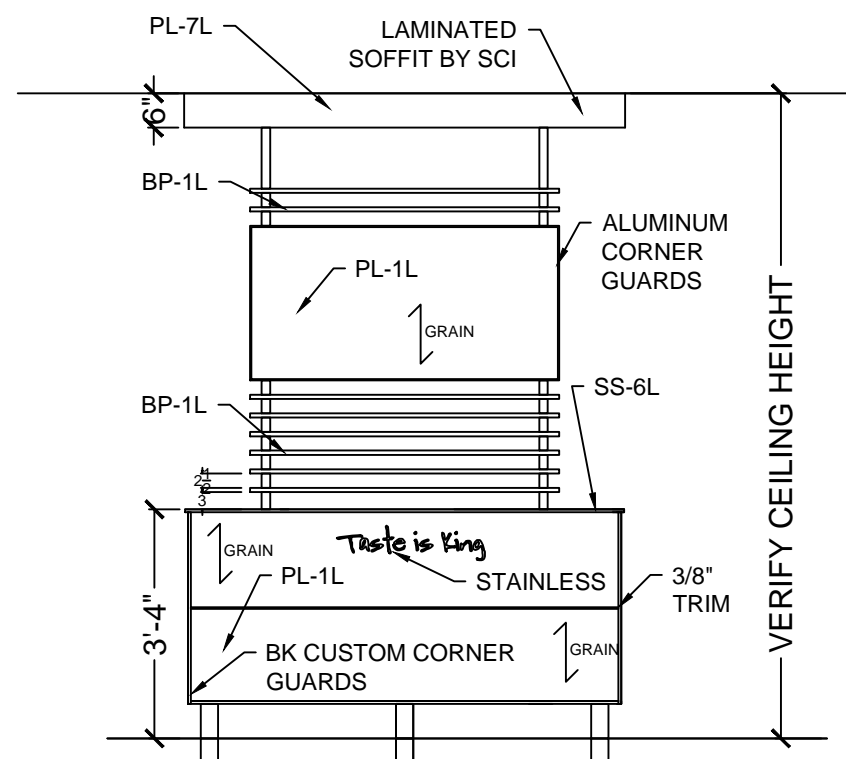

Divider Walls

W1

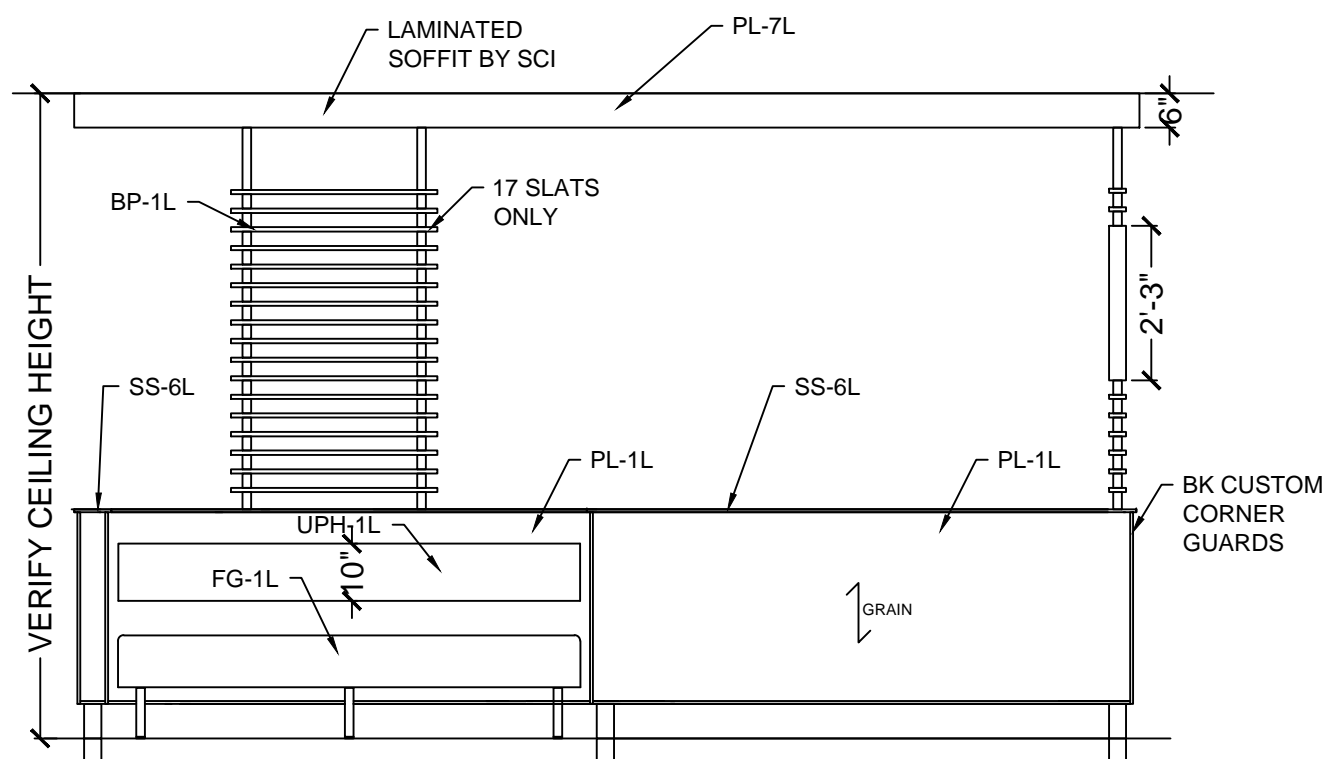

Divider Walls

W2

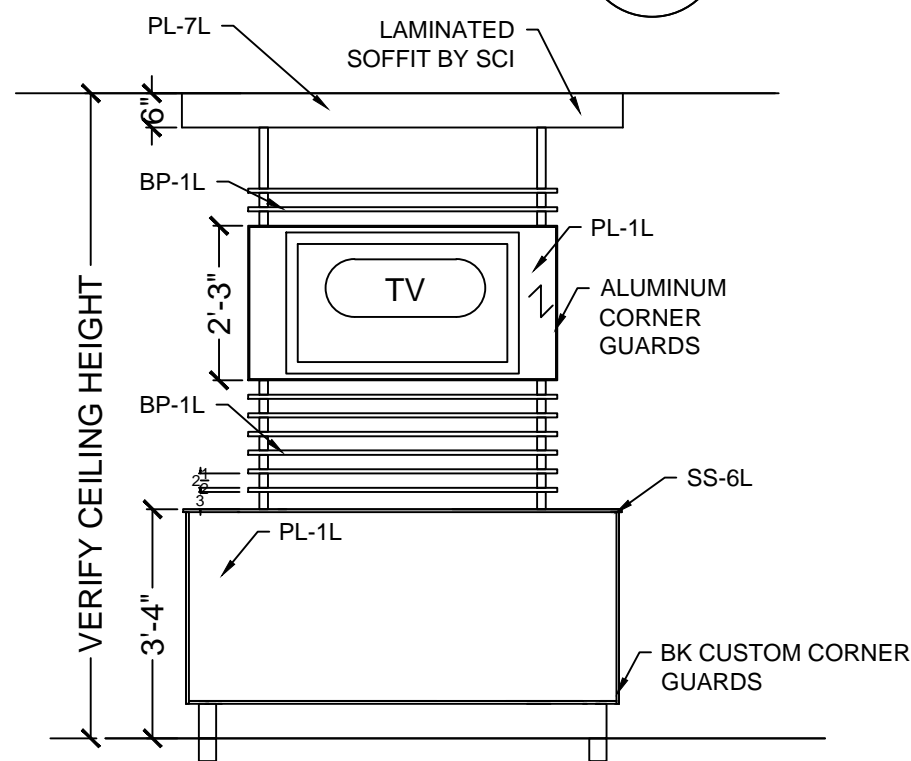

Divider Walls

W3

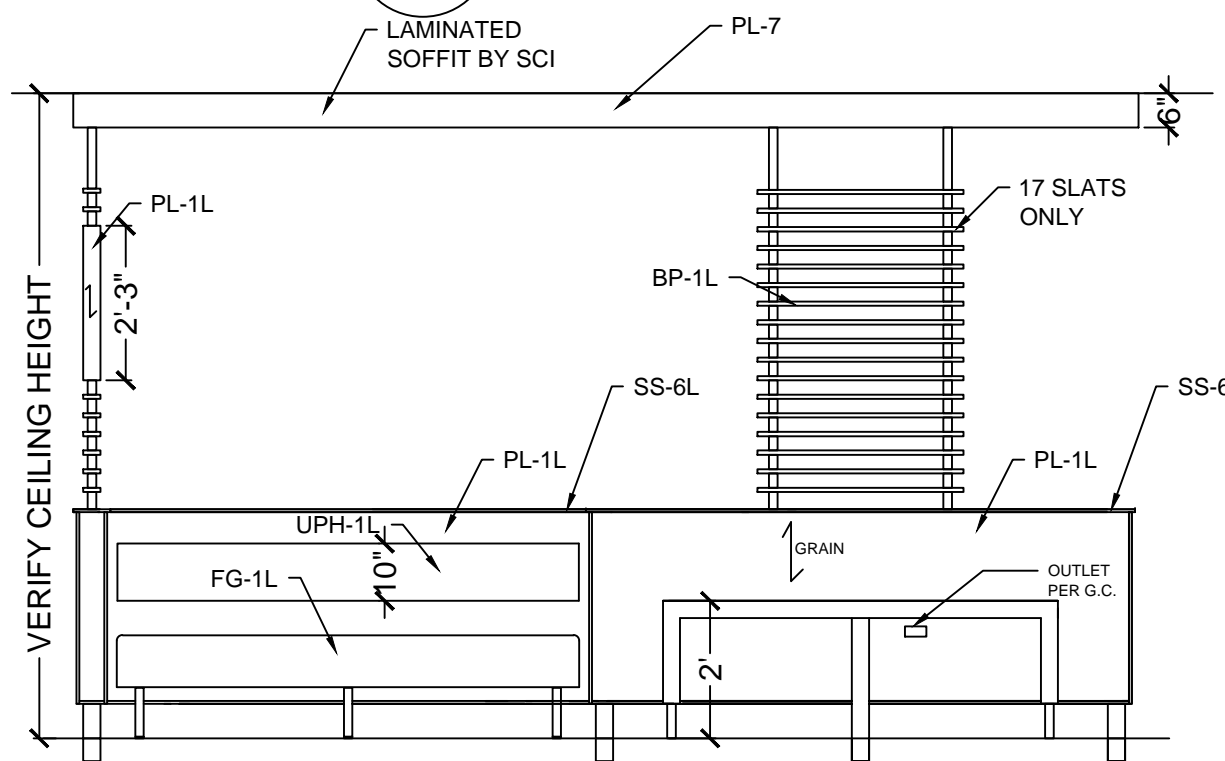

Divider Walls

W4

SEATING CONCEPTS SPECIFICATIONS - TOMATO

SEATING

40"H PERIMETER BOOTHS

STYLE: BK 2020 (ON LEGS)
 BACK PAD: **UPH-6L** CF STINSON - MOXIE - MOJO MOX 70
 FIBERGLASS SEAT: **FG-1L** GEL-COAT - TO MATCH BRINDLE - PENDING
 LAMINATE: **PL-1L** WILSONART - NORTHERN PINE 11101K-12
 SOLID SURFACE TOP CAP: **SS-6L** STARON -TEMPEST - ASPEN LILY AL646
 POWDERCOATED LEGS: SHERWIN WILLIAMS CHROME #PAF8-C000
 BK CUSTOM CORNER GUARD- BRUSHED ALUMINUM

40"H PERIMETER BOOTHS W/ SLAT SCREENS

STYLE: BK 2020 (ON LEGS)
 BACK PAD: **UPH-6L** CF STINSON - MOXIE - MOJO MOX 70
 FIBERGLASS SEAT: **FG-1L** GEL-COAT - TO MATCH BRINDLE - PENDING
 SLAT SCREENS:**BP-1L** PLYBOO 3/4" PLYWOOD - AMBER EDGE GRAIN - 3 PLY
 LAMINATE: **PL-1L** WILSONART - NORTHERN PINE 11101K-12
 SOLID SURFACE TOP CAP: **SS-6L** STARON -TEMPEST - ASPEN LILY AL646
 POWDERCOATED LEGS: SHERWIN WILLIAMS CHROME #PAF8-C0008-50
 BK CUSTOM CORNER GUARD- BRUSHED ALUMINUM

STRAIGHT SETTEE'S AT FEATURE WALL

BACK PAD STYLE: BK 2020
 BACK PAD ATTACHED TO WALL: **UPH-1L** CF STINSON - AVANT - TOMATO AV108
 FIBERGLASS SEAT: **FG-1L** GEL-COAT - TO MATCH BRINDLE - PENDING
 POWDER COATED LEGS: SHERWIN WILLIAMS CHROME #PAF8-C0008-50

FS DRUM STOOL ****KIDS HEIGHT****

STYLE: 2020 LIGHT
 SEAT PAD: **UPH-6L** CF STINSON - MOXI- MOJO- MOX70
 POWDER COATED BASE: SHERWIN WILLIAMS CHROME #PAF8-C0008-50

CHAIR AND BARSTOOL

CHAIR STYLE: HB-102-SW
 WOOD BACK: **WS-1** CLEAR MAPLE
 EDGEMOLD SEAT PAD: **EMLD-1** BK RED
 FRAME FINISH: SHERWIN WILLIAMS CHROME #PAF8-C0008-50

BARSTOOL STYLE: HBBS-1102-SW
 WOOD BACK: **WS-1** CLEAR MAPLE
 EDGEMOLD SEAT PAD: **EMLD-1** BK RED
 FRAME FINISH: SHERWIN WILLIAMS CHROME #PAF8-C0008-50

ARMLESS LOUNGE CHAIR

STYLE: ADDISON
 BACK PAD: **UPH-6L** CF STINSON - MOXIE - MOJO MOX 70
 SEAT PAD: **UPH-7L** MAHARAM - LARIAT - TAUPE 440401 010
 FRAME FINISH: SHERWIN WILLIAMS CHROME #PAF8-C0008-50

OCCASSIONAL TABLE

EDGE STYLE: SERIES S200 EDGE BAND
 LAMINATE: **PL-2L** WILSONART - WAREHOUSE OAK 7969-38
 PREMIUM TABLE EDGE: REHAU - MULTIPLEX #592E
 BASES: SHERWIN WILLIAMS CHROME #PAF8-C0008-50

TABLE TOPS

EDGE STYLE: SERIES S200 EDGE BAND
 LAMINATE: **PL-2L** WILSONART - WAREHOUSE OAK 7969-38
 SOLID SURFACE TABLE TOP:**SS-6L** STARON -TEMPEST - ASPEN LILY AL646
 PREMIUM TABLE EDGE: REHAU - MULTIPLEX #592E
 BASES: SHERWIN WILLIAMS CHROME #PAF8-C0008-50

24"H KID'S COUNTER

EDGE STYLE: WATERFALL EDGE
 SOLID SURFACE TABLE TOP:**SS-6L** STARON -TEMPEST - ASPEN LILY AL646 **WITH 3" DROP**
 BASES: SHERWIN WILLIAMS CHROME #PAF8-C0008-50
****ELECTRIC OUTLET UNDERNEATH THE COUNTER****

SEATING CONCEPTS SPECIFICATIONS - TOMATO

IMPROVED COMMUNITY TABLE

SOLID SURFACE TABLE TOP:**SS-6L** STARON -TEMPEST - ASPEN LILY AL646 3" DROP
 POSTS: SHERWIN WILLIAMS CHROME #PAF8-C0008-50
 1/4" ALUMINUM CORNER GUARDS
****WALL BY G.C.****

MILLWORK

TRASH ENCLOSURE

STYLE: 2020 DROP TOP
 BASE CABINET FINISH: **PL-1L** WILSONART - NORTHERN PINE 11101K-12
 TOP SOLID SURFACE: **SS-6L** STARON -TEMPEST - ASPEN LILY AL646
 POWDER COATED FRAME: SHERWIN WILLIAMS CHROME #PAF8-C0008-50

FRONT COUNTER TOP

SOLID SURFACE COUNTER W/ 4" FRONT DROP: **SS-6L** STARON -TEMPEST - ASPEN LILY AL646
 BASE CT-12: BY G.C.

40"H IMPROVED FEATURE WALL

WALLS: **PL-1L** WILSONART - NORTHERN PINE 11101K-12
 SOLID SURFACE TOP CAP: **SS-6L** STARON -TEMPEST - ASPEN LILY AL646
 SLAT SCREENS:**BP-1L** PLYBOO 3/4" PLYWOOD - AMBER EDGE GRAIN - 3 PLY
 LAMINATE FOR TV PANEL: **PL-1L** WILSONART - NORTHERN PINE 11101K-12
 3/8" METAL ACCENT TRIM
 BK CUSTOM CORNER GUARD- BRUSHED ALUMINUM
 POWDER COATED POSTS: SHERWIN WILLIAMS CHROME #PAF8-C0008-50
"taste is king" SIGNAGE

DECORATIVE DRUM PENDANT - D-2L

SECURITY LIGHTING - PENDANT SERIES: M-D-P-00-213-CFL-BS
 (WHITE EXTERIOR/WHITE INTERIOR) DRUM,
 .BRUSHED STEEL RIGID STEM - SIZE 22" DIA X 14"H

RECTANGULAR LAMINATED SOFFIT

LAMINATE: **PL-7L** NEVAMAR - LIBERTY RED
****NO RECESSED AREA****

SLAT LAMINATED SOFFIT

LAMINATE: **PL-1L** WILSONART - NORTHERN PINE 11101K-12
****RECESSED LIGHTS BY G.C.****

SIGNANGE

"refreshments"

GENERAL CONTRACTOR SPECIFICATIONS

DRINK STATION

SUPPLIED BY KES (STAINLESS STEEL CABINET DOORS)

FRONT COUNTER FASCIA

TILE: CT-18L ****SEE ELEVATION**

WAINSCOT

WP-1L GENERAL WAINSCOT - WILSONART - NORTHERN PINE 11101K-12
 LAMINATE ADHERED TO 1/4" PVC SUBSTRATE WITH Z LOCK VERTICAL JOINTS
 1/2" THICK METAL TRIM ****SEE ELEVATIONS FOR REFERENCE**
 CONTACT: ELAINE PETERSON @ PANOLAM INDUSTRIES (407) 415-0443
 BASE TILE: CT-12L

CHAIR RAIL & WINDOW SILLS

SOLID SURFACE: **SS-6L** STARON -TEMPEST - ASPEN LILY AL646



125 Connell Ave
 Rockdale, IL 60436

www.seating-concepts.com

T: 815.730.7980 F: 815.730.7969

This drawing contains proprietary information by Seating Concepts. Unauthorized use or reproduction is prohibited without expressed written consent of Seating Concepts.

Project Contacts:

Please contact one of the following Seating Concepts team members to address any concerns you may have:

Customer Service:
 Ken Hibben 815.730.7980 x 2253
 Linda Bender 815.730.7980 x 2224
 Eric Cottrell 815.730.7980 x 2224
 Alyson Simek 815.730.7980 x 2206

Interior Design:
 Samantha Uthe 815.730.7980 x 2251
 Lori Baker 815.730.7980 x 2242
 Iwona Letocha 815.730.7980 x 2273
 Sandra Chavez: 815.730.7980 x 2221
 Niha Prasad: 815.730.7980

****After delivery of decor if you have any questions please contact customer service at 815.730.7980**



PROJECT: Improved 20/20 Light (Tomato)

LOCATION: CODY, WV

ADDRESS: 1902 MOUNTAINVIEW DR.

STORE #: 6118

DRAWN BY: NP

PROJECT MANAGER: Betsy Spinks

SALES MANAGER: Linda Bender or Eric Cottrell

DATE: 06-23-14 (ID-2 ONLY)

REVISION HISTORY			
DATE	REV #	DESCRIPTION	INITIALS
07-01-14	1	FINISH PACKAGE	NP
08-20-14	2	TABLE BASE	NP

DRAWING TITLE: Specifications

SCALE: NTS

ID-9

11 x 17 SIZE FORMAT

INTERIOR BUILDING SPECIFICATIONS -- CEILING, TILE



125 Connell Ave
Rockdale, IL 60436

www.seating-concepts.com

T: 815.730.7980 F: 815.730.7969

This drawing contains proprietary information by Seating Concepts. Unauthorized use or reproduction is prohibited without expressed written consent of Seating Concepts.

Project Contacts:

Please contact one of the following Seating Concepts team members to address any concerns you may have:

Customer Service:
 Ken Hibben 815.730.7980 x 2253
 Linda Bender 815.730.7980 x 2224
 Eric Cottrell 815.730.7980 x 2224
 Alyson Simek 815.730.7980 x 2206

Interior Design:
 Samantha Uthe 815.730.7980 x 2251
 Lori Baker 815.730.7980 x 2242
 Iwona Letocha 815.730.7980 x 2273
 Sandra Chavez: 815.730.7980 x 2221
 Niha Prasad: 815.730.7980

**After delivery of decor if you have any questions please contact customer service at 815.730.7980



PROJECT: Improved 20/20 Light (Tomato)

LOCATION: CODY, WV

ADDRESS: 1902 MOUNTAINVIEW DR.

STORE #: 6118

DRAWN BY: NP

PROJECT MANAGER: Betsy Spinks

SALES MANAGER: Linda Bender or Eric Cottrell

DATE: 06-23-14 (ID-2 ONLY)

REVISION HISTORY			
DATE	REV #	DESCRIPTION	INITIALS
07-01-14	1	FINISH PACKAGE	NP
08-20-14	2	TABLE BASE	NP

DRAWING TITLE: Interior Building Specifications

SCALE: NTS

ID-10

11 x 17 SIZE FORMAT

5/14/2014				BURGER KING- 20/20 LIGHT IMAGE DESIGN						
CODE	MATERIAL	LOCATION	MANUFACTURER	PRODUCT	DESCRIPTION	DIMENSION	ADDITIONAL INFORMATION			
ACOUSTICAL CEILING										
ACT-1L	ACOUSTICAL CEILING TILE	DINING	ARMSTRONG	FINE FISSURED	WHITE	2' X 2' X 3/4"	CONTACT: ARMSTRONG STRATEGIC ACCOUNTS (800) 442-4212			
				#1732	GRID: 2 x2 ANGLED TEGULAR 15/16	GRID COLOR: WHITE				
ACT-1L	ACOUSTICAL CEILING TILE	DINING		FINE FISSURED	ADOBE	2' X 2' X 3/4"				
UPGRADE				#1732	GRID: 2 x2 ANGLED TEGULAR 15/16	GRID COLOR: ADOBE				
ACT-2L	ACOUSTICAL CEILING TILE	BACK OF HOUSE	ARMSTRONG	#BP670	PANEL COLOR: WHITE	2' X 4' X 1/2"	CONTACT: ARMSTRONG STRATEGIC ACCOUNTS (800) 442-4212			
				ENVIROWALL	GRID: PRELUDE 15/16 EXPOSED TEE GRID	GRID COLOR: WHITE				
ACT-1L	ACOUSTICAL CEILING TILE	DINING	USG INTERIORS	WHITE	PANEL COLOR: WHITE	2' X 2' X 3/4"	CONTACT: MONTY DIAMOND AT USG (877) 874-6245 Ext. 7413			
				RADAR CLIMA PLUS #2210	GRID: Donn DX/DXL	GRID COLOR: WHITE		Diamond, Montgomery V. [MDiamond@usg.com]		
ACT-1L	ACOUSTICAL CEILING TILE	DINING		TAUPE	PANEL COLOR: TAUPE	2' X 2' X 3/4"				
UPGRADE				RADAR CLIMA PLUS #2210	GRID: Donn DX/DXL	GRID COLOR: TAUPE				
ACT-2L	ACOUSTICAL CEILING TILE	BACK OF HOUSE	USG INTERIORS	SHEETROCK BRAND LAY-IN	PANEL COLOR: WHITE	2' X 4' X 1/2"	CONTACT: MONTY DIAMOND AT USG (877) 874-6245 Ext. 7413			
				CEILING PANEL CLIMAPLUS #3270	GRID: Donn DX/DXL	GRID COLOR: WHITE		Diamond, Montgomery V. [MDiamond@usg.com]		
FLOOR & WALL FINISHES AT DINING, RESTROOMS & BACK OF HOUSE										
DECORATIVE FLOOR & WALL TILES OPTION A										
CT-1L	CERAMIC TILE	ACCENT TILE	INTERCERAMIC	FORESTLAND	CYPRESS	6' X 24"	CONTACT: JEFF WELLS (817) 851-2176			
				ADVANCED GRIGIO	ADVANCED GRIGIO	12" X 24"	NOTE: USE WITH GR-1L			
CT-2L	CERAMIC TILE	FIELD TILE			CONCRETE	DARK GRAY	12" X 12"	NOTE: USE WITH GR-3L		
CT-3L	CERAMIC TILE	RESTROOMS			CONCRETE	DARK GRAY	6" X 8"	NOTE: USE WITH GR-3L		
CT-4L	CERAMIC TILE	FLOORING/WALL			CONCRETE	BEIGE	12" X 12"	NOTE: USE WITH GR-4L		
CT-5L	CERAMIC TILE	COVE BASE			CONCRETE	BEIGE	6" X 8"	NOTE: USE WITH GR-4L		
CT-7L	CERAMIC TILE	RESTROOMS			CONCRETE	BEIGE	6" X 8"	NOTE: USE WITH GR-4L		
CT-8L	CERAMIC TILE	RESTROOMS			CONCRETE	BEIGE	4" X 12"	NOTE: USE WITH GR-4L		
CT-9L	CERAMIC TILE	RESTROOMS			IC BRITE	ULTRA WHITE	8" X 10"	NOTE: USE WITH GR-5L		
CT-12L	CERAMIC TILE	FOOD PREP			ADVANCED GRIGIO	ADVANCED GRIGIO	6" x 24"	NOTE: USE WITH GR-8L		
CT-12L	CERAMIC TILE	DINING AREA			ADVANCED GRIGIO	ADVANCED GRIGIO	3" x 24"	NOTE: USE WITH GR-8L		
CT-12L	CERAMIC TILE	BASE			ADVANCED GRIGIO	ADVANCED GRIGIO	(CUT TILE)			
CT-12L	CERAMIC TILE	BULLNOSE DINING AREA		ADVANCED GRIGIO	ADVANCED GRIGIO	3" x 24"	NOTE: USE WITH GR-8L			
CT-12L	CERAMIC TILE	BASE		LIPICA	BULLNOSE					
DECORATIVE FLOOR & WALL TILES OPTION B										
CT-1L	CERAMIC TILE	ACCENT TILE	GRANITI FIANDRE	EUROWEST	COCO WOOD	6' X 24"	CONTACT: JAN DETER AT EUROWEST (714) 309-9551 JOY KLEIN 813-334-3302 jklein@transceramika.com			
				EUROWEST	COCO WOOD	12" X 24"	NOTE: USE WITH GR-1L			
CT-1L (ALT)	CERAMIC TILE	ACCENT TILE			EUROWEST	COCO WOOD	12" X 24"	NOTE: USE WITH GR-1L		
CT-2L	CERAMIC TILE	FIELD TILE			EUROWEST	BK CLASSIC HONED	12"X24"	NOTE: USE WITH GR-1L		
CT-3L	CERAMIC TILE	RESTROOMS			EUROWEST	NHON NORI	12" X 24" or 12"x12"	NOTE: USE WITH GR-3L		
CT-4L	CERAMIC TILE	FLOORING/WALL			EUROWEST	FINISH: HONED NHON NORI	6" X 12"	NOTE: USE WITH GR-3L		
CT-5L	CERAMIC TILE	COVE BASE			EUROWEST	COVERBASE	12" X 24" or 12"x12"	NOTE: USE WITH GR-4L		
CT-5L	CERAMIC TILE	RESTROOMS			EUROWEST	YUKI	12" X 24" or 12"x12"	NOTE: USE WITH GR-4L		
CT-6L	CERAMIC TILE	RESTROOMS			EUROWEST	FINISH: HONED				
CT-6L	CERAMIC TILE	WALL ACCENT			EUROWEST	ISHI BAMBOO MOSAIC	MOSAIC	NOTE: USE WITH GR-12L		
CT-6L	CERAMIC TILE	RESTROOMS TOILET WALL			EUROWEST			TO BE APPLIED BEHIND TOILET. RUN VERTICALLY.		
CT-7L	CERAMIC TILE	COVE BASE			EUROWEST	YUKI	6" X 12"	NOTE: USE WITH GR-4L		
CT-7L	CERAMIC TILE	RESTROOMS		EUROWEST	COVERBASE	3" X 12"	NOTE: USE WITH GR-4L			
CT-8L	CERAMIC TILE	RESTROOMS		EUROWEST	YUKI	3" X 12"	NOTE: USE WITH GR-4L			
CT-8L	CERAMIC TILE	BULLNOSE		EUROWEST	BULLNOSE					
CT-9L	CERAMIC TILE	RESTROOMS		TCL	752060 BIANCO WHITE	10" X 18"	NOTE: USE WITH GR-5L			
CT-9L	CERAMIC TILE	FOOD PREP			GLOSS					
CT-12L	CERAMIC TILE	DINING AREA		EUROWEST	BK CLASSIC HONED	6"X24"	NOTE: USE WITH GR-1L			
CT-12L	CERAMIC TILE	BASE		EUROWEST	HONED	(CUT TILE)				
CT-14L	CERAMIC TILE	BEVERAGE STATION TILE		EUROWEST	RITMO ROSSO	8" x 13"	CONTACT: JAN DETER AT EUROWEST (714) 309-9551 JOY KLEIN 813-334-3302 jklein@transceramika.com			
							NOTE: USE WITH GR-13L			
							TO BE USED WITH P-14L/ PL-6L/ UPH-8L REFER TO 2020 LIGHT GUIDELINES			
DECORATIVE FLOOR & WALL TILES OPTION C										
CT-1L	CERAMIC TILE	ACCENT TILE	EMSER TILE	ALPINE	ESPRESSO	6' X 36"	CONTACT: WENDY WILLIAMS (323) 650-2000			
				SANDSTONE	BEIGE	12"X24"	NOTE: USE WITH GR-1L			
CT-2L	CERAMIC TILE	FIELD TILE			SPECTRUM	NYSHIRA	12"X12"	NOTE: USE WITH GR-3L		
CT-3L	CERAMIC TILE	RESTROOMS			SPECTRUM	NYSHIRA	6" X 12"	NOTE: USE WITH GR-3L		
CT-4L	CERAMIC TILE	COVE BASE			SPECTRUM	NYSHIRA COVE	12"X12"	NOTE: USE WITH GR-4L		
CT-5L	CERAMIC TILE	RESTROOMS			SPECTRUM	ACAMAR	6" X 12"	NOTE: USE WITH GR-4L		
CT-7L	CERAMIC TILE	RESTROOMS			SPECTRUM	ACAMAR	6" X 12"	NOTE: USE WITH GR-4L		
CT-8L	CERAMIC TILE	RESTROOMS			SPECTRUM	ACAMAR	3" X 12"	NOTE: USE WITH GR-4L		
CT-9L	CERAMIC TILE	RESTROOMS			SPECTRUM	ACAMAR	3" X 12"	NOTE: USE WITH GR-4L		
CT-9L	CERAMIC TILE	FOOD PREP			SIMPLICE	WHITE GLOSS	8" X 10"	NOTE: USE WITH GR-5L		
CT-12L	CERAMIC TILE	DINING AREA			SANDSTONE	BEIGE	6"X24"	NOTE: USE WITH GR-1L		
CT-12L	CERAMIC TILE	BASE				(CUT TILE)				
DECORATIVE FLOOR & WALL TILES OPTION D										
CT-1L	CERAMIC TILE	ACCENT TILE	DAL TILE	TIMBER GLEN	P6114241P	4" X 24"	CONTACT: DAL TILE SUPPORT CENTER @ (877) 556-5728			
				PENDING BKC APPROVAL	HICKORY		NOTE: USE WITH GR-1L			
CT-2L	CERAMIC TILE	FIELD TILE			SAN MICHELLE	S140	12"X24"	NOTE: USE WITH GR-1L		
				PENDING BKC APPROVAL	CREMA (VEIN CUT)					
CT-3L	CERAMIC TILE	RESTROOMS			TORREON	TN99	12" x 12"	NOTE: USE WITH GR-3L		
					COAL					
CT-4L	CERAMIC TILE	COVE BASE			TORREON	TN99	6" X 12"	CONTACT: DAL TILE SUPPORT CENTER @ (877) 556-5728 OR ALEXANDRA STEFAN (305)975-0689 (3-4 WEEKS LEAD TIME)		
CT-5L	CERAMIC TILE	RESTROOMS			TORREON	TN95	12" x 12"	NOTE: USE WITH GR-3L		
					TORREON	CLOUD				
CT-7L	CERAMIC TILE	COVE BASE			TORREON	TN95	6" X 12"	NOTE: USE WITH GR-4L		
					TORREON	CLOUD				
CT-8L	CERAMIC TILE	RESTROOMS			TORREON	TN99	6" X 12"	NOTE: USE WITH GR-4L		
				TORREON	P-36C9T					
CT-9L	CERAMIC TILE	RESTROOMS		POLARIS	PL02	12" X 18"	NOTE: USE WITH GR-5L			
					GLOSS WHITE					
CT-12L	CERAMIC TILE	DINING AREA		SAN MICHELLE	S140	6"X24"	NOTE: USE WITH GR-1L			
CT-12L	CERAMIC TILE	BASE		PENDING BKC APPROVAL	CREMA (VEIN CUT)	(CUT TILE)				

GENERAL CONTRACTOR SPECIFICATIONS -- TILE, GROUT



125 Connell Ave
Rockdale, IL 60436

www.seating-concepts.com

T: 815.730.7980 F: 815.730.7969

This drawing contains proprietary information by Seating Concepts. Unauthorized use or reproduction is prohibited without expressed written consent of Seating Concepts.

Project Contacts:

Please contact one of the following Seating Concepts team members to address any concerns you may have:

Customer Service:
Ken Hibben 815.730.7980 x 2253
Linda Bender 815.730.7980 x 2224
Eric Cottrell 815.730.7980 x 2224
Alyson Simek 815.730.7980 x 2206

Interior Design:
Samantha Uthe 815.730.7980 x 2251
Lori Baker 815.730.7980 x 2242
Iwona Letocha 815.730.7980 x 2273
Sandra Chavez: 815.730.7980 x 2221
Niha Prasad: 815.730.7980

**After delivery of decor if you have any questions please contact customer service at 815.730.7980



PROJECT: Improved 20/20 Light (Tomato)

LOCATION: CODY, WV

ADDRESS: 1902 MOUNTAINVIEW DR.

STORE #: 6118

DRAWN BY: NP

PROJECT MANAGER: Betsy Spinks

SALES MANAGER: Linda Bender or Eric Cottrell

DATE: 06-23-14 (ID-2 ONLY)

REVISION HISTORY			
DATE	REV #	DESCRIPTION	INITIALS
07-01-14	1	FINISH PACKAGE	NP
08-20-14	2	TABLE BASE	NP

DRAWING TITLE: Interior Building Specifications

SCALE: NTS

ID-11

11 x 17 SIZE FORMAT

GROUT							
GR-1L	GROUT	ACCENT TILE	CUSTOM BUILDING PRODUCTS	POLYBLEND SANDED	#185 - NEW TAUPE		NOTE: USE WITH CT-1L
			MAPEI	SANDED	#09 GRIS		*** FOR SETTING MATERIALS USE COMPETE CONTACT RAPID SET NOTE: USE WITH CT-1L
GR-2L	GROUT	WALL TILE	CUSTOM BUILDING PRODUCTS	POLYBLEND SANDED	#101 QUARTZ		NOTE: USE WITH CT-16L
			MAPEI	SANDED	#14 BISCUIT		*** FOR SETTING MATERIALS USE COMPETE CONTACT RAPID SET NOTE: USE WITH CT-16L
GR-3L	GROUT	RESTROOMS	CUSTOM BUILDING PRODUCTS	POLYBLEND SANDED	#19 FEWTER		NOTE: USE WITH CT-3L, CT-4L
			MAPEI	SANDED	#47 CHARCOAL		*** FOR SETTING MATERIALS USE COMPLETE CONTACT RAPID SET NOTE: USE WITH CT-3L, CT-4L
GR-4L	GROUT	RESTROOMS	CUSTOM BUILDING PRODUCTS	POLYBLEND SANDED	#101 QUARTZ		NOTE: USE WITH CT-5L, CT-7L, CT-8L
			MAPEI	SANDED	#44 PALE UMBER		*** FOR SETTING MATERIALS USE COMPLETE CONTACT RAPID SET NOTE: USE WITH CT-5L, CT-7L, CT-8L
GR-5L	GROUT	FOOD PREP	CUSTOM BUILDING PRODUCTS	POLYBLEND SANDED	#381 - BRIGHT WHITE		NOTE: USE WITH CT-9L
			MAPEI	ULTRA COLOR UNSANDED	#38 AVALANCHE		*** FOR SETTING MATERIALS USE COMPLETE CONTACT RAPID SET NOTE: USE WITH CT-9L
GR-8L	GROUT	FIELD TILE	CUSTOM BUILDING PRODUCTS	POLYBLEND SANDED	#386 OYSTER GRAY		NOTE: USE WITH CT-2L
			MAPEI	ULTRA COLOR UNSANDED	#02 FEWTER		*** FOR SETTING MATERIALS USE COMPLETE CONTACT RAPID SET NOTE: USE WITH CT-2L
GR-9L	GROUT	FSC KNEEWALL / ACCENT WALL	CUSTOM BUILDING PRODUCTS	POLYBLEND SANDED	#52 TOBACCO BROWN		NOTE: USE WITH CT-20L
							*** FOR SETTING MATERIALS USE COMPLETE CONTACT RAPID SET
GR-10L	GROUT	FSC & ACCENT WALL TILE	LATICRETE	POLYBLEND SANDED	#66 CHESTNUT BROWN		NOTE: USE WITH CT-18L
							*** FOR SETTING MATERIALS USE COMPLETE CONTACT RAPID SET
GR-11L	GROUT	FIELD TILE	CUSTOM BUILDING PRODUCTS	POLYBLEND SANDED	#145 LIGHT SMOKE		NOTE: USE WITH WP-1L
			MAPEI	ULTRA COLOR UNSANDED	#05 CHAMOIS		*** FOR SETTING MATERIALS USE COMPLETE CONTACT RAPID SET NOTE: USE WITH WP-1L
GR-12L	GROUT	RESTROOM	LATICRETE	POLYBLEND SANDED	#24 NATURAL GREY		NOTE: USE WITH CT-6L
							*** FOR SETTING MATERIALS USE COMPLETE CONTACT RAPID SET
GR-13L	GROUT	BEVERAGE STATION TILE	MAPEI	ULTRA COLOR UNSANDED	#05 CHAMOIS		NOTE: USE WITH CT-14L *** FOR SETTING MATERIALS USE MAPEI ULTRA-CONTACT-GRAY
BACK OF HOUSE FLOOR TILE							
CT-10L	QUARRY TILE	BACK OF HOUSE FLOORING	DAL-TILE	QUARRY TILE	QQ42 ARID GRAY	6" X 6"	NOTE: USE WITH GR-6L
CT-11L	QUARRY TILE BASE	BACK OF HOUSE COVE BASE	DAL-TILE	QUARRY TILE	Q-3565	5" X 6"	NOTE: USE WITH GR-6L
GR-6L	GROUT	BACK OF HOUSE	LATICRETE	SPECTRALOCK 2000 IG	# 45 "RAVEN"		NOTE: USE WITH CT-10L, CT-11L
TS-1L	TRANSITION STRIP	CERAMIC TILE TO CERAMIC TILE	SCHLUTER SYSTEMS	TRANSITION PROFILES FOR FLOORS	SCHIENE (RADIUS) AE 100 - R, SATIN ANODIZED ALUMINUM 3/8" - 10MM		CONTACT: KIRBY DAVIS AT LATICRETE (203) 671-7210 CONTACT: JAY WRAY AT SCHLUTER SYSTEMS (800) 472-4588 EXT. 112
WALL FINISHES / PAINT							
CT-16L	STONE	WALL ACCENT	DAL-TILE	MOONGLOW	MS80	12" x 12"	CONTACT: DAL-TILE SUPPORT CENTER @ (877) 556-5728 OR ALEXANDRA STEFAN (305)975-0689 (3-4 WEEKS LEAD TIME)
				IMPERIAL STACK STONE - MESA GRAY (VENEERSTONE)	CHISELED READY STACK		NOTE: G.C TO SEAL STONE
CT-16L	STONE	WALL ACCENT	EMSER TILE	SPLIT FACE OFFSET BEIGE	ANTIQUE & TUMBLER STONE	12" x 12"	CONTACT: WENDY WILLIAMS @ (310) 387-8652 NOTE: USE WITH GR-2L
				MOSAIC	NOTE: GC TO SEAL STONE		Manufacturer Recommended Sealer: Miracle Sealants 511 Impregnator
CT-18L	CERAMIC TILE	FSC KNEE WALL & ACCENT WALL	GRANITI FIANDRE	LEGNI HIGH TECH	ROVERE ANTICO	6" X 36"	CONTACT: JAN DETER AT EUROWEST (714) 309-9551 JOY KLEIN 813-334-3302 jklein@transceramica.com
CT-19L	CERAMIC TILE	FRONT WALL	GRANITI FIANDRE	MARS MAXIMUM	PAR 1534	30" x 30"	NOTE: USE WITH GR-10L
(SEE NOTE FOR USAGE)					MARS	STACKED BOND	CONTACT: JAN DETER AT EUROWEST (714) 309-9551 JOY KLEIN 813-334-3302 jklein@transceramica.com
CT-20L	CERAMIC TILE	FSC KNEE WALL & ACCENT WALL	GRANITI FIANDRE	LEGNI HIGH TECH	ROVERE MOKA	6" X 36"	NOTE: USE WITH GR-9L
CT-21L	CERAMIC TILE	WALL ACCENT	DAL-TILE	KIMONA SILK	P320	12" x 24"	CONTACT: DAL-TILE SUPPORT CENTER @ (877) 556-5728 NOTE: CAN BE PROVIDED FOR LOCATION THAT REQUIRES LIGHTER COLOR TILES BEHIND BEVERAGE STATION
PER HEALTH DEPT. (SEE NOTE FOR USAGE)					WHITE ORCHID		NOTE: USE WITH GR-2L
CT-21L	CERAMIC TILE	WALL ACCENT	GRANITI FIANDRE	T577	WILD SILK	12" x 24"	Exception form to include building department health requirements which does not allow the use of a natural stone on the FSC corner wall. CONTACT: JAN DETER AT EUROWEST (714) 309-9551 JOY KLEIN 813-334-3302 jklein@transceramica.com
PER HEALTH DEPT. (SEE NOTE FOR USAGE)							NOTE: CAN BE PROVIDED FOR LOCATION THAT REQUIRES LIGHTER COLOR TILES BEHIND BEVERAGE STATION
FRP-1L	FIBERGLASS REINFORCED PANEL	BACK OF HOUSE	MARLITE	STANDARD FRP	S100 S25		Exception form to include building department health requirements which does not allow the use of a natural stone on the FSC corner wall. CONTACT: DAVE SAUNDERS AT MARLITE (330) 260-7618 DSAUNDERS@marlite.com
MT-1L	METAL	FRONT COUNTER ACCENT		BAR STOCK	CLEAR ALUMINUM	1/4" X 1/4"	CUSTOMER SERVICE - (330) 364 - 7561

GENERAL CONTRACTOR SPECIFICATIONS -- PAINT



125 Connell Ave
Rockdale, IL 60436

www.seating-concepts.com

T: 815.730.7980 F: 815.730.7969

This drawing contains proprietary information by Seating Concepts. Unauthorized use or reproduction is prohibited without expressed written consent of Seating Concepts.

Project Contacts:

Please contact one of the following Seating Concepts team members to address any concerns you may have:

Customer Service:
Ken Hibben 815.730.7980 x 2253
Linda Bender 815.730.7980 x 2244
Eric Cottrell 815.730.7980 x 2224
Alyson Simek 815.730.7980 x 2206

Interior Design:
Samantha Uthe 815.730.7980 x 2251
Lori Baker 815.730.7980 x 2242
Iwona Letocha 815.730.7980 x 2273
Sandra Chavez: 815.730.7980 x 2221
Niha Prasad: 815.730.7980

**After delivery of decor if you have any questions please contact customer service at 815.730.7980



PROJECT:	Improved 20/20 Light (Tomato)
LOCATION:	CODY, WV
ADDRESS:	1902 MOUNTAINVIEW DR.
STORE #:	6118
DRAWN BY:	NP
PROJECT MANAGER:	Betsy Spinks
SALES MANAGER:	Linda Bender or Eric Cottrell

DATE: 06-23-14 (ID-2 ONLY)

REVISION HISTORY			
DATE	REV #	DESCRIPTION	INITIALS
07-01-14	1	FINISH PACKAGE	NP
08-20-14	2	TABLE BASE	NP

DRAWING TITLE:
Interior Building Specifications

SCALE: NTS

ID-12

11 x 17 SIZE FORMAT

ITEM	DESCRIPTION	LOCATION	
P-1L	PAINT INTERIOR BULKHEAD & SOFFIT ACCENT - RED	GLIDDEN PROFESSIONAL	
P-2L	PAINT MENU BOARD SOFFIT ACCENT - BLACK		
P-3L	PAINT INTERIOR WALLS		
P-4L	PAINT DOOR FRAMES		
P-5L	PAINT INTERIOR UNDERSIDE OF SOFFIT		
P-6L	PAINT EXPOSED DECKING, WOOD TRUSSES, EXPOSED CEILING		
P-7L	PAINT METAL PANEL ACCENT - RED		
P-8L	PAINT INTERIOR WALLS		
P-9L	PAINT DOOR FRAMES		
P-11L	PAINT INTERIOR WALLS ACCENT		
P-14L	PAINT ACCENT PAINT SOFFIT		
P-1L	PAINT INTERIOR BULKHEAD & SOFFIT ACCENT - RED		PPG
P-2L	PAINT EXPOSED CEILING ACCENT - BLACK MENU BOARD SOFFIT		
P-3L	PAINT INTERIOR WALLS		
P-4L	PAINT DOOR FRAMES		
P-6L	PAINT EXPOSED DECKING, WOOD TRUSSES, EXPOSED CEILING		
P-7L	PAINT METAL PANEL ACCENT - RED		
P-8L	PAINT INTERIOR WALLS		
P-9L	PAINT DOOR FRAMES		
P-11L	PAINT INTERIOR WALLS ACCENT		
P-14L	PAINT ACCENT PAINT SOFFIT		

PRIMER	MASTER PALETTE	ABOVE FSC	REMODELS	REMARKS
PRIMER: 1030-1200 PVA INTERIOR WATER BASED PRIMER	#10YR 15/500	REMODELS		BURGER KING National Sales Mgr./Specification Contact: KEVIN LASTACY phone: 616-335-3259 email: klastacy@ppg.com
PAINT: 3002-8500N LIFEMASTER ACCENTS	RED LETTER DAY			SOFFIT PLASTER FINISH TO BE "ORANGE PEEL" TYPE (EGGSHELL/SPLATTER)
ACRYLIC INTERIOR EGG SHELL				WALL PLASTER FINISH TO BE "ORANGE PEEL" TYPE (EGGSHELL/SPLATTER)
PRIMER: GRIPPER	MASTER PALETTE #00NN 07/000			
MULTI-PURPOSE WATER BASED PRIMER #3210-1300 GREY	DEEP ONYX			P-1L AND P-7L TO BE USED WITH UPH-1L AND PL-7L
PRIMER TO BE TINTED TO MONOCHROMATIC GRAY BASE #BC-9.				REFER TO 2020 LIGHT GUIDELINES FOR FURTHER DIRECTIONS
PAINT: LIFEMASTER ACCENTS	BLACK - 7P			
INTERIOR/EXTERIOR EGG SHELL #3002-0500N				
PRIMER: #1030-1200 PREP & PRIME	MASTER PALETTE #10Y 30/106			
PVA INTERIOR WATER BASED PRIMER	WRIGHT STONE			
PAINT: LIFEMASTER NO VOC				
ACRYLIC EGG SHELL #9300-0110				
PRIMER: DEVFLEX #4020 PF	MASTER PALETTE #10Y 30/106			
DIRECT TO METAL PRIMER & FLAT FINISH	WRIGHT STONE			
PAINT: LIFEMASTER OIL				
INTERIOR/EXTERIOR SEMI-GLOSS #1506-0110				
PRIMER: 1030-1200 PVA INTERIOR WATER BASED PRIMER	MASTER PALETTE #30Y 80/014 80/488			BURGER KING National Sales Mgr./Specification Contact: Rick Garlin phone: 317-566-1226 email: rgarlin@ppg.com
PAINT: 3002-8500N LIFEMASTER ACCENTS	WHITE ON WHITE			SOFFIT PLASTER FINISH TO BE "ORANGE PEEL" TYPE (EGGSHELL/SPLATTER)
ACRYLIC INTERIOR EGG SHELL				WALL PLASTER FINISH TO BE "ORANGE PEEL" TYPE (EGGSHELL/SPLATTER)
PRIMER: GRIPPER	MASTER PALETTE #00Y 09/087			
MULTI-PURPOSE WATER BASED PRIMER	SLATE BROWN			
PAINT: DEVFLEX 4216 CALIFORNIA				
PRIMER: 1030-1200 PVA INTERIOR WATER BASED PRIMER	MASTER PALETTE #10YR 15/500	ABOVE FSC	EDGE BUILDING	
Pit Tech Primer 90-712	RED LETTER DAY			
PAINT: 3002-8500N LIFEMASTER ACCENTS				
ACRYLIC INTERIOR EGG SHELL				
PRIMER: #1030-1200 PREP & PRIME	MASTER PALETTE #10Y 30/106			
PVA INTERIOR WATER BASED PRIMER	WRIGHT STONE			
PAINT: LIFEMASTER NO VOC				
ACRYLIC EGG SHELL #9300-0110				
PRIMER: DEVFLEX #4020 PF	MASTER PALETTE #10Y 30/106			
DIRECT TO METAL PRIMER & FLAT FINISH	WRIGHT STONE			
PAINT: LIFEMASTER OIL				
INTERIOR/EXTERIOR SEMI-GLOSS #1506-0110				
PRIMER: #1030-1200 PREP & PRIME	MASTER PALETTE #20 Y 47/145			
PVA INTERIOR WATER BASED PRIMER	TRADITIONAL TAN			
PAINT: LIFEMASTER NO VOC	(USE 1" NAP ROLLER FOR			
ACRYLIC EGG SHELL #9300-0110	LIGHT ORANGE PEEL TEXTURE)			
PRIMER: 1030-1200 PVA INTERIOR WATER BASED PRIMER	BK CUSTOM GRENADINE			NOTE: TO BE USED WITH UPH-8L AND PL-6L REFER TO 2020 LIGHT GUIDELINES FOR FURTHER DIRECTIONS
PAINT: 3002-8500N LIFEMASTER ACCENTS				
ACRYLIC INTERIOR EGG SHELL				
PRIMER:	235-7	ABOVE FSC	REMODELS	BURGER KING National Sales Mgr./Specification Contact: Rick Garlin phone: 317-566-1226 email: rgarlin@ppg.com
SPEEDHIDE ZERO 6-4900XI PRIMER	RED GUMBALL			SOFFIT PLASTER FINISH TO BE "ORANGE PEEL" TYPE (EGGSHELL/SPLATTER)
PAINT: PPG Accent Color Base				WALL PLASTER FINISH TO BE "ORANGE PEEL" TYPE (EGGSHELL/SPLATTER)
100% ACRYLIC MATT FINISH 25-250 SERIES				
PRIMER:	VC-518-7			
SEAL GRIP 17-921 PRIMER	BLACK MAGIC			P-1L AND P-7L TO BE USED WITH UPH-1L AND PL-7L REFER TO 2020 LIGHT GUIDELINES FOR FURTHER DIRECTIONS
PAINT: PTT-TECH ACRYLIC DTM 90-453 SERIES BLACK				
PRIMER: SPEEDHIDE ZERO VOC INTERIOR PRIMER	PPG VC			
6-SERIES	WRIGHT STONE			
PAINT:				
SPEEDHIDE ZERO INTERIOR LATEX 6-4310XI EGG SHELL				
PRIMER: PTT-TECH ACRYLIC DTM PRIMER	PPG VC			
90-712	WRIGHT STONE			
PAINT: PTT-TECH PLUS INTERIOR/EXTERIOR DTM SEMI GLOSS FINISH 90-1210 SERIES				
PRIMER: PENDING APPROVAL	521-7			
PRIMER: SEAL GRIP ACRYLIC UNIVERSAL PRIMER 17-921	STAR ANISE			
PAINT: SPEEDHIDE ZERO INTERIOR LATEX				
6-4410XI SATIN				
PRIMER: SPEEDHIDE ZERO 6-4900XI PRIMER	235-7	ABOVE FSC		
PAINT: PPG Accent Color Base	RED GUMBALL	EDGE BUILDING		
100% ACRYLIC MATT FINISH 25-250 SERIES				
PRIMER: SPEEDHIDE ZERO VOC INTERIOR PRIMER	PPG VC			
6-SERIES	WRIGHT STONE			
PAINT:				
SPEEDHIDE ZERO INTERIOR LATEX 6-4310XI EGG SHELL				
PRIMER: PTT-TECH ACRYLIC DTM PRIMER	PPG VC			
90-712	WRIGHT STONE			
PAINT: PTT-TECH PLUS INTERIOR/EXTERIOR DTM SEMI GLOSS FINISH 90-1210 SERIES				
PRIMER: SPEEDHIDE ZERO INTERIOR LATEX	ATC-14			
PRIMER 6-4900	KANGAROO			
PAINT: SPEEDHIDE ZERO INTERIOR LATEX	(USE 1" NAP ROLLER FOR			
EGGSHELL #6-411 XI	LIGHT ORANGE PEEL TEXTURE)			
PRIMER:	BK CUSTOM GRENADINE			NOTE: TO BE USED WITH UPH-8L AND PL-6L REFER TO 2020 LIGHT GUIDELINES FOR FURTHER DIRECTIONS
SPEEDHIDE ZERO 6-4900XI PRIMER				
PAINT: PPG Accent Color Base				
100% ACRYLIC MATT FINISH 25-250 SERIES				

GENERAL CONTRACTOR SPECIFICATIONS -- LAMINATE, TRIMS, SOLID SURFACE, RESIN, UPHOLSTERY



125 Connell Ave
Rockdale, IL 60436

www.seating-concepts.com

T: 815.730.7980 F: 815.730.7969

This drawing contains proprietary information by Seating Concepts. Unauthorized use or reproduction is prohibited without expressed written consent of Seating Concepts.

Project Contacts:

Please contact one of the following Seating Concepts team members to address any concerns you may have:

Customer Service:
 Ken Hibben 815.730.7980 x 2253
 Linda Bender 815.730.7980 x 2224
 Eric Cottrell 815.730.7980 x 2224
 Alyson Simek 815.730.7980 x 2206

Interior Design:
 Samantha Uthe 815.730.7980 x 2251
 Lori Baker 815.730.7980 x 2242
 Iwona Letocha 815.730.7980 x 2273
 Sandra Chavez: 815.730.7980 x 2221
 Niha Prasada: 815.730.7980

**After delivery of decor if you have any questions please contact customer service at 815.730.7980



PROJECT:	Improved 20/20 Light (Tomato)
LOCATION:	CODY, WV
ADDRESS:	1902 MOUNTAINVIEW DR.
STORE #:	6118
DRAWN BY:	NP
PROJECT MANAGER:	Betsy Spinks
SALES MANAGER:	Linda Bender or Eric Cottrell

DATE: 06-23-14 (ID-2 ONLY)

REVISION HISTORY			
DATE	REV #	DESCRIPTION	INITIALS
07-01-14	1	FINISH PACKAGE	NP
08-20-14	2	TABLE BASE	NP

DRAWING TITLE: Interior Building Specifications

SCALE: NTS

ID-13

11 x 17 SIZE FORMAT

PL-1L	PLASTIC LAMINATE	WAINSCOT/BOOTH/DOORS (SEE PLANS)	PIONITE	PLASTIC LAMINATE	APPEARS LIKATRE WP115-SUPERMATE	CONTACT: JOHN TRULOCK AT PANOLAM INDUSTRIES 407-618-3732 BK LAMINATE ORDER THROUGH JOHN TRULOCK
PL-5L	PLASTIC LAMINATE	ACCENT TABLE TOPS		PLASTIC LAMINATE	Note: BK finish is Super matte. No finish substitutions ABSOLUTE ACADOU WY160-N	CONTACT: JOHN TRULOCK AT PANOLAM INDUSTRIES 407-618-3732 BK LAMINATE ORDER THROUGH JOHN TRULOCK
PL-11L (SEE NOTE FOR USAGE)	PLASTIC LAMINATE	BARSTOOL BACK & FRONT		PLASTIC LAMINATE	NUBIAN BROWN ST004-S	CONTACT: JOHN TRULOCK AT PANOLAM INDUSTRIES 407-618-3732 REFER TO 2020 LIGHT GUIDELINES FOR FURTHER DIRECTIONS
PL-13L (SEE NOTE FOR USAGE)	PLASTIC LAMINATE	BARSTOOL BACK & FRONT		PLASTIC LAMINATE	NUBIAN BROWN ST004-1	CONTACT: JOHN TRULOCK AT PANOLAM INDUSTRIES 407-618-3732 REFER TO 2020 LIGHT GUIDELINES FOR FURTHER DIRECTIONS
WP-4L	WALL PANEL SYSTEM	GENERAL WAINSCOTTING		PL-1L LAMINATE ADHERED TO MARLITE PRODUCT	APPEARS LIKATRE ON MARLITE PANEL WP115-SUPERMATE	CONTACT: KURT HORSTMANN (330) 343-6621 NOTE: APPEARS LIKATRE ON MARLITE PANELS SOLD AS A PANEL
PL-1L	PLASTIC LAMINATE	WAINSCOT/BOOTH/DOORS (SEE PLANS)		PLASTIC LAMINATE	11101K-12 NORTHERN PINE	CONTACT: PATTY GOFFE@ WILSONART 678-296-7271
PL-2L	PLASTIC LAMINATE	TABLE TOPS (OPTION FOR FSC KNEEWALL)		PLASTIC LAMINATE	7969-38 WAREHOUSE OAK	NOTE: PL-2L FOR FSC KNEEWALL TO BE USED WITH PL-4L TRIM
PL-4L	PLASTIC LAMINATE	FRONT COUNTER FACE ACCENT		PLASTIC LAMINATE	4830-07 SATIN STAINLESS	
PL-10L (SEE NOTE FOR USAGE)	PLASTIC LAMINATE	TABLE TOPS AT FEATURE ELEMENT		PLASTIC LAMINATE	7968K-12 LOFT OAK	NOTE: TO BE USED FOR ENHANCED PACKAGE ONLY REFER TO 2020 LIGHT GUIDELINES FOR FURTHER DIRECTIONS
PL-12L (SEE NOTE FOR USAGE)	PLASTIC LAMINATE	TABLE TOPS COMMUNITY TABLE OR OCCASIONAL TABLE		PLASTIC LAMINATE	7911-60 MANTORA MAPLE	NOTE: TO BE USED FOR IMPROVED PACKAGE OPTION
WP-4L	WALL PANEL SYSTEM	GENERAL WAINSCOTTING	PLASTIC LAMINATE	11101K-12 NORTHERN PINE		
PL-6L (SEE NOTE FOR USAGE)	PLASTIC LAMINATE	CHAIRS BACK & FRONT	FORMICA	PLASTIC LAMINATE	6902-58 GRENADINE	*CONTACT: RICK LUDERS 678-206-8207 Rick.Luders@formica.com NOTE: TO BE USED ONLY WITH UPH-8L AND P-14L REFER TO 2020 LIGHT GUIDELINES FOR FURTHER DIRECTIONS
PL-8L (SEE NOTE FOR USAGE)	PLASTIC LAMINATE	CHAIRS BACK & FRONT		PLASTIC LAMINATE	S1027 WE LIBERTY RED	CONTACT: JOHN TRULOCK AT PANOLAM INDUSTRIES 407-618-3732 NOTE: TO BE USED WITH UPH-1L / P-1L AND P-7L REFER TO 2020 LIGHT GUIDELINES FOR FURTHER DIRECTIONS
PL-9L (SEE NOTE FOR USAGE)	PLASTIC LAMINATE	FEATURE ELEMENT LOW WALL	NEVAMAR	PLASTIC LAMINATE	WOOD ESSENCE WK0017T	NOTE: TO BE USED FOR ENHANCED PACKAGE ONLY REFER TO 2020 LIGHT GUIDELINES FOR FURTHER DIRECTIONS
PL-7L (SEE NOTE FOR USAGE)	PLASTIC LAMINATE	TABLE TOPS (OPTION FOR FSC KNEEWALL)		PLASTIC LAMINATE	VENEABLE OLD OAK	REFER TO 2020 LIGHT GUIDELINES FOR FURTHER DIRECTIONS
PL-7L	PLASTIC LAMINATE	GENERAL DINING		PLASTIC LAMINATE	LIBERTY RED	PL-9L FOR FSC KNEEWALL TO BE USED WITH PL-4L TRIM NOTE: TO BE USED WITH UPH-1L / P-1L AND PL-7L REFER TO 2020 LIGHT GUIDELINES FOR FURTHER DIRECTIONS
TR-1L (SEE NOTE FOR USAGE)	METAL TRIM	DINING FLOOR	SCHLUTER	AE 100 D	S-1027T SATIN ANODIZED ALUMINUM	3/8" TILE THICKNESS CONTACT: DALTELE SUPPORT CENTER @ (877) 556-5728
TR-2L	METAL TRIM	GENERAL DINING		RECTANGULAR BAR STOCK	BRUSHED ALUMINUM	1" X 1/4"
TR-3L	METAL TRIM	GENERAL WALL	TRANSITION	CORNER GUARD	BRUSHED ALUMINUM	1/2" X 1/2"
WP-1L	CERAMIC TILE	GENERAL WAINSCOTTING	GRANITI FIANDERE	EUROWEST	HAZELNUT TAN	12" X 24" CONTACT: JAN DETER AT EUROWEST (714) 309-9551 JOY KLEIN 813-334-3302 jketo@transceramica.com NOTE: USE WITH GR-11L
SS-1L	SOLID SURFACE	FIXTURES AS NOTED	CORIAN	SOLID SURFACE	SANDALWOOD	1/2" THICKNESS CONTACT: RANDY HOUSTON @ 404-274-3047
SS-2L	SOLID SURFACE	FIXTURES AS NOTED		SOLID SURFACE	SANDALWOOD	1/2" THICKNESS PRIVATE COLLECTION
SS-3L	SOLID SURFACE	FIXTURES AS NOTED		SOLID SURFACE	SANDALWOOD	1/2" THICKNESS PRIVATE COLLECTION
SS-4L	SOLID SURFACE	FIXTURES AS NOTED		SOLID SURFACE	BASIL	1/2" THICKNESS PRIVATE COLLECTION
SS-5L	SOLID SURFACE	FIXTURES AS NOTED		SOLID SURFACE	TERNI	1/2" THICKNESS CONTACT: CHERI RUKAVINA @ LG SURFACES (404) 435-8092
SS-6L	SOLID SURFACE	FIXTURES AS NOTED		SOLID SURFACE	TERNI	1/2" THICKNESS CONTACT: BILL MISKA@ 813-404-2876 bill.miska@starmong.com
SS-7L	SOLID SURFACE	FIXTURES AS NOTED	SOLID SURFACE	TERNI	1/2" THICKNESS CONTACT: RANDY HOUSTON @ 404-274-3047	
UPH-1L (SEE NOTE FOR USAGE)	FABRIC	SEATING SEAT PAD/ BACK PAD/ SOFT SEATING	CF STINSON	AVANT	AV108 TOMATOE	NOTE: TO BE USED ONLY WITH P-1L / P-7L AND PL-7L REFER TO 2020 LIGHT GUIDELINES FOR FURTHER DIRECTIONS
UPH-3L	FABRIC	SEATING BACK PAD/ SOFT SEATING		AVANT	AV130 BONE	
UPH-4L	FABRIC	SEATING SEAT PAD/ SOFT SEATING		LABEDO	L119 BRINDLE	CONTACT: GLENN STINSON @ 248-299-3800
UPH-5L	FABRIC	SEATING BACK PAD / BACK REST SOFT SEATING		BK INTERLACE	NATURAL	
UPH-6L	FABRIC	SEATING SEATING		MOXIE	MOX 70 MOJO	
UPH-8L (SEE NOTE FOR USAGE)	FABRIC	SEATING SEATING		AVANT	BK CUSTOM RED	NOTE: TO BE USED ONLY WITH P-14L AND PL-6L REFER TO 2020 LIGHT GUIDELINES FOR FURTHER DIRECTIONS
UPH-7L	FABRIC	SEATING SEATING	MAHARAM	LARIAT 440401	010 TAUPE	CONTACT: ZANDY RODON 404-909-8444 zrodon@maharam.com
UPH-9L	FABRIC	SEATING SEATING		LINEAGE 460127	002 TUSOCK	
UPH-9L	FABRIC	SEATING SEATING				
WC-1L	WALL PAPER	WALL FINISH DINING ROOM	WOLF GORDON	WALL COVERING	BROOKLYN PULTON G-7938684 BLN 7-5659	CONTACT: 800-347-0550
WC-2L	WALL PAPER	WALL FINISH DINING ROOM		MDC WALL COVERING	CHI, SABLE 1162 CI	CONTACT: 800-621-4006
WC-3L	WALL PAPER	WALL FINISH DINING ROOM	KNOLL TEXTILES	WALL COVERING	LEDA ALABASTER WC1033-2	CONTACT: EVELYN GRAU @ 561-789-2957 www.knolltextiles.com
WC-4L	WALL PAPER	WALL FINISH PLAYGROUND		THE INK COLLECTION	PUNCH WC1408-1	
WC-5L	WALL PAPER	WALL FINISH PLAYGROUND	THE INK COLLECTION	SAKE WC1408-3		
WC-6L	WALL PAPER	WALL FINISH PLAYGROUND	THE INK COLLECTION	COREAL WC1409-1		
R-1L	RESIN	DIVIDER SCREENS	3-FORM	VARIA ECORESIN	TING TING PATENT FINISH FRONT & BACK	CONTACT: JULIANA SHARKEY (954) 579-6545 AJANICE ELDRIDGE (801) 649-2599 (3 WEEKS LEAD TIME) NOTE: R1-L TO BE USED WITH R2-L
R-2L	RESIN	SMOOTHE STATION DIVIDER SCREEN		VARIA ECORESIN	TING TING SUPERMATE	
R-1L (ALT1)	RESIN	DIVIDER SCREENS	LUMCOR	MODERNA	COURIER SANDSTONE FINISH FRONT & BACK	NOTE: R1-L (ALT1) TO BE USED WITH R2-L (ALT1) RESIN PANEL TYPE CANNOT BE MIX/ MATCH WITHIN RESTAURANT
R-2L (ALT1)	RESIN	SMOOTHE STATION DIVIDER SCREENS		MODERNA	COURIER SUPERMATE	
R-1L (ALT2)	RESIN	DIVIDER SCREENS		WHITE HAVEN COLLECTION	KAURI - FRONT & BACK FINISH: SATIN	CONTACT: DOROTHY L. DAVIS (305) 213-3364 (3 WEEKS LEAD TIME)
R-2L (ALT2)	RESIN	SMOOTHE STATION DIVIDER SCREENS	WHITE HAVEN COLLECTION	KAURI - FRONT FINISH: SATIN BACK FINISH: FROST	NOTE: R1-L (ALT2) TO BE USED WITH R2-L (ALT2) RESIN PANEL TYPE CANNOT BE MIX/ MATCH WITHIN RESTAURANT	

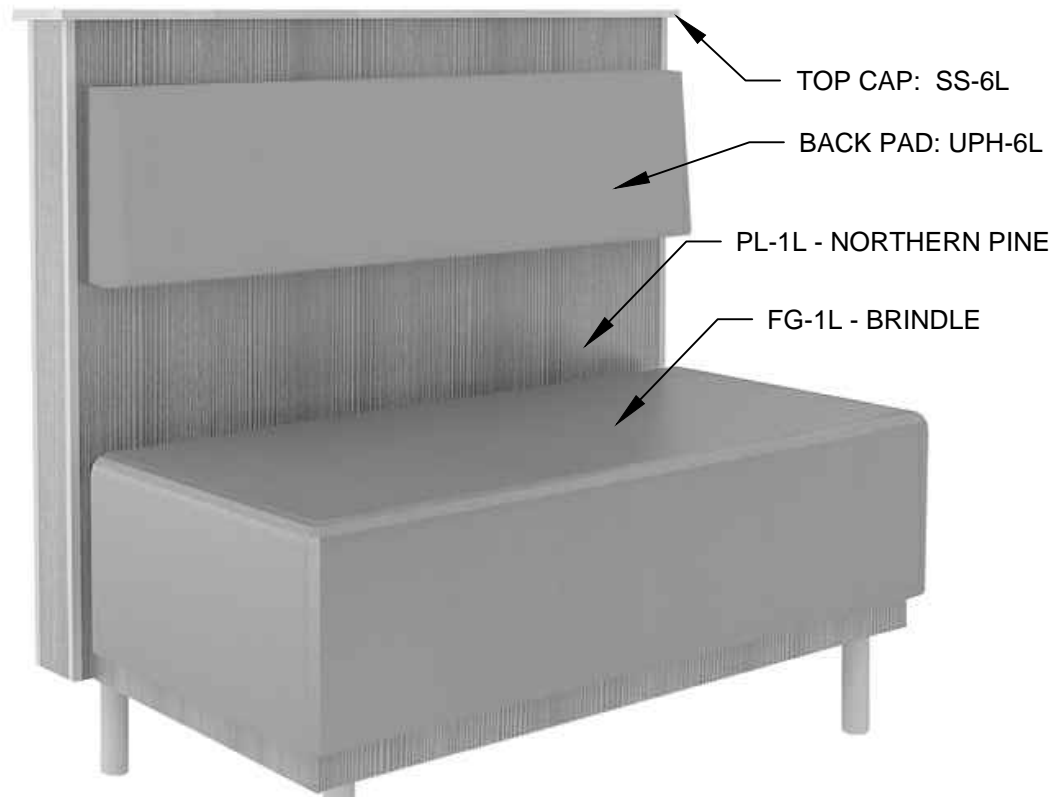

BK 20/20 LIGHT PERIMETER BOOTHS

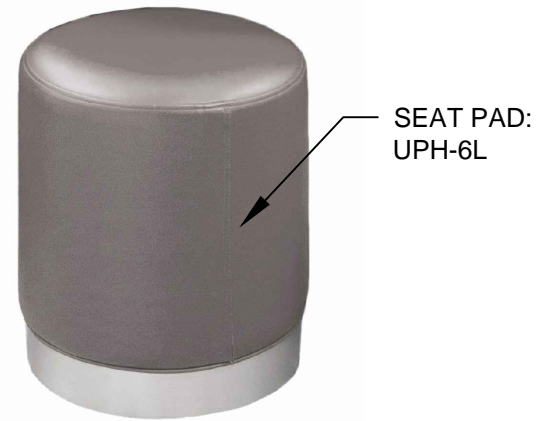

FS BK 20/20 LIGHT STOOL



HB-102 WITH A VINYL SEAT

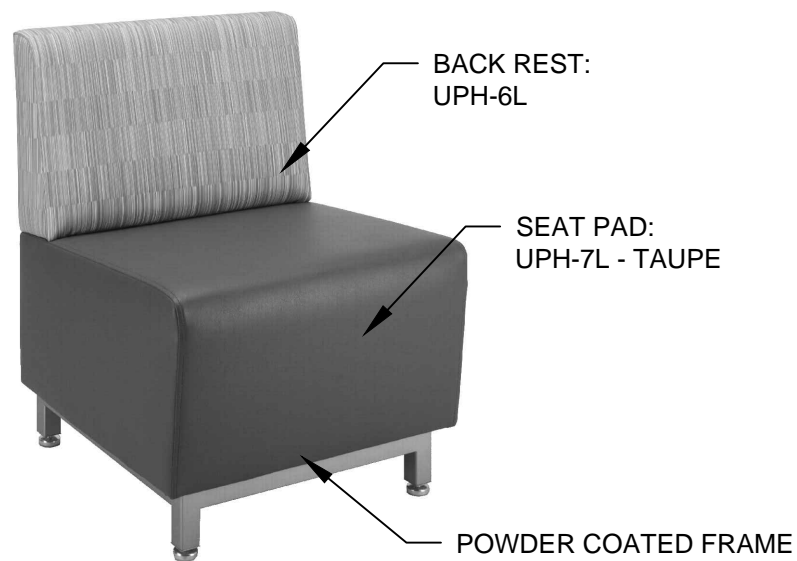

ADDISON ARMLESS LOUNGE CHAIR



20/20 LIGHT TRASH

This drawing contains proprietary information by Seating Concepts. Unauthorized use or reproduction is prohibited without expressed written consent of Seating Concepts.

Project Contacts:

Please contact one of the following Seating Concepts team members to address any concerns you may have:

Customer Service:
 Ken Hibben 815.730.7980 x 2253
 Linda Bender 815.730.7980 x 2224
 Eric Cottrell 815.730.7980 x 2224
 Alyson Simek 815.730.7980 x 2206

Interior Design:
 Samantha Uthe 815.730.7980 x 2251
 Lori Baker 815.730.7980 x 2242
 Iwona Letocha 815.730.7980 x 2273
 Sandra Chavez: 815.730.7980 x 2221
 Niha Prasad: 815.730.7980

**After delivery of decor if you have any questions please contact customer service at 815.730.7980



PROJECT:	Improved 20/20 Light (Tomato)
LOCATION:	CODY, WV
ADDRESS:	1902 MOUNTAINVIEW DR.
STORE #:	6118
DRAWN BY:	NP
PROJECT MANAGER:	Betsy Spinks
SALES MANAGER:	Linda Bender or Eric Cottrell

DATE: 06-23-14 (ID-2 ONLY)

REVISION HISTORY			
DATE	REV #	DESCRIPTION	INITIALS
07-01-14	1	FINISH PACKAGE	NP
08-20-14	2	TABLE BASE	NP

DRAWING TITLE: Product Images

SCALE: 3/16" = 1'-0"

ID-14

11 x 17 SIZE FORMAT

This drawing contains proprietary information by Seating Concepts. Unauthorized use or reproduction is prohibited without expressed written consent of Seating Concepts.

Project Contacts:

Please contact one of the following Seating Concepts team members to address any concerns you may have:

Customer Service:
Ken Hibben 815.730.7980 x 2253
Linda Bender 815.730.7980 x 2224
Eric Cottrell 815.730.7980 x 2224
Alyson Simek 815.730.7980 x 2206

Interior Design:
Samantha Uthe 815.730.7980 x 2251
Lori Baker 815.730.7980 x 2242
Iwona Letocha 815.730.7980 x 2273
Sandra Chavez: 815.730.7980 x 2221
Niha Prasad: 815.730.7980

**After delivery of decor if you have any questions please contact customer service at 815.730.7980



PROJECT: Improved 20/20 Light (Tomato)
LOCATION: CODY, WV
ADDRESS: 1902 MOUNTAINVIEW DR.
STORE #: 6118
DRAWN BY: NP
PROJECT MANAGER: Betsy Spinks
SALES MANAGER: Linda Bender or Eric Cottrell

DATE: 06-23-14 (ID-2 ONLY)

REVISION HISTORY			
DATE	REV #	DESCRIPTION	INITIALS
07-01-14	1	FINISH PACKAGE	NP
08-20-14	2	TABLE BASE	NP

DRAWING TITLE: Product Details

SCALE: NTS

ID-15

11 x 17 SIZE FORMAT

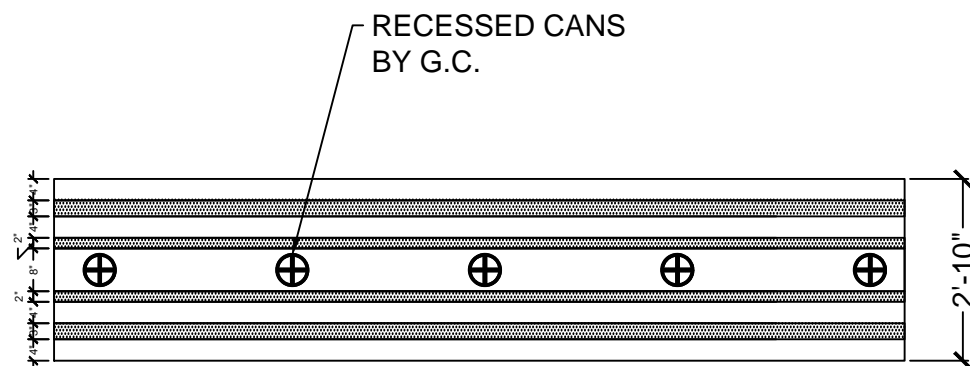

SLAT SOFFIT DETAILS

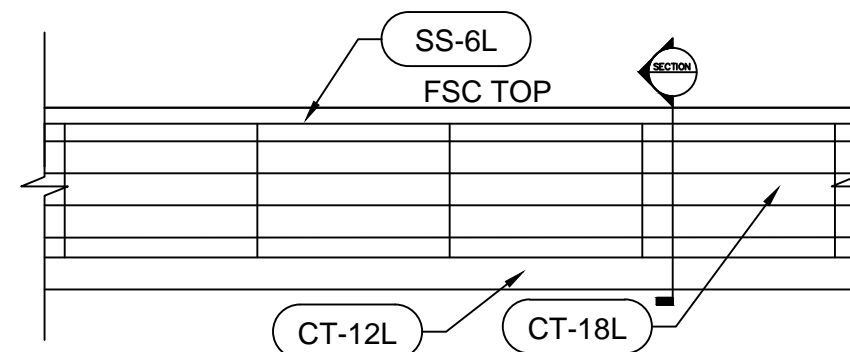

FRONT SERVICE COUNTER ELEVATION VIEW

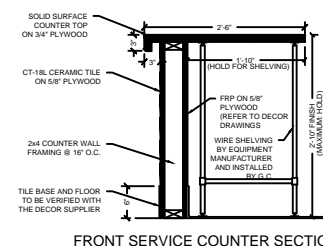

FRONT SERVICE COUNTER SECTION

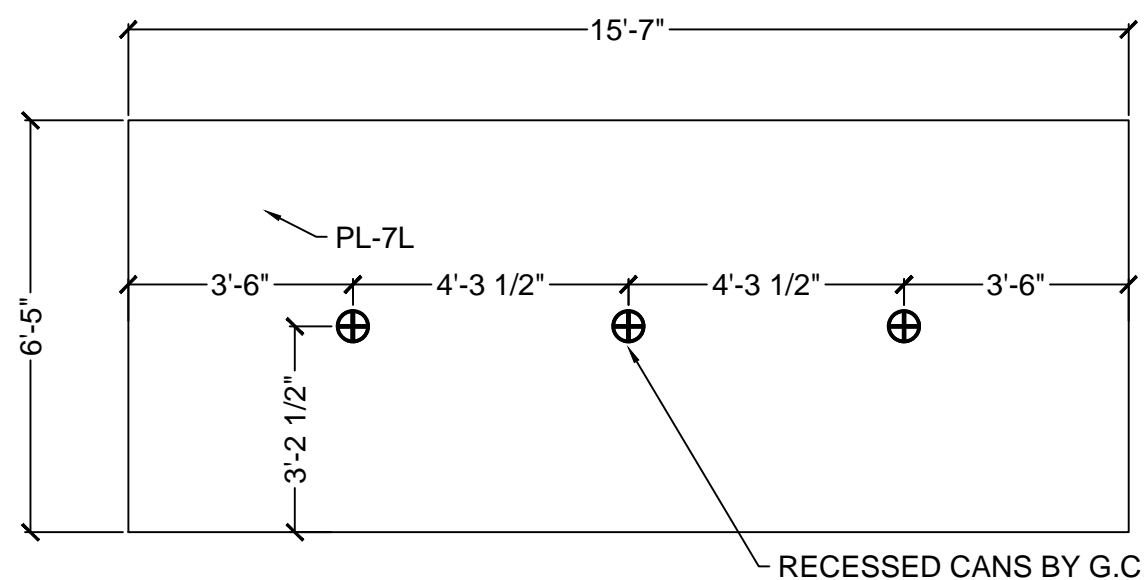

RECTANGULAR SOFFIT DETAIL