

SHELVING #	TYPE	LENGTH	HIGHT-EXT	BD	FRONT-ENDCAP	FRONT-BASE	FRONT-ENDPANEL	REAR-ENDCAP	REAR-BASE	REAR-ENDPANEL	MANUFACTURER	COLOR	VALANCE	LIGHTING	BRACKETS
S01	NEW	32'	66"	16"LB		N 66"66" PROMO					LOZER	LOZ SFT WHT			
S02	NEW	32'	66"	16"LB		N 66"66" PROMO					LOZER	LOZ SFT WHT			
S03	NEW	24'	66"	16"LB		66" HER #1					LOZER	LOZ SFT WHT			
S04	NEW	20'	66"	16"LB		MENS ZONE					LOZER	LOZ SFT WHT			
S05	NEW	28'	66"	16"LB		N 35'X16"LB	N 36'X66"				LOZER	LOZ SFT WHT			
S06	NEW	28'	66"	16"LB		N 35'X16"LB	N 36'X66"				LOZER	LOZ SFT WHT			
S07	NEW	28'	66"	16"LB		N 35'X16"LB	N 36'X66"DEMP				LOZER	LOZ SFT WHT			
S08	NEW	28'	66"	16"LB		AG					LOZER	LOZ SFT WHT			
S09	NEW	28'	66"	16"LB		PP	N 36'X66"DEMP				LOZER	LOZ SFT WHT			
S10	NEW	28'	66"	16"LB		BATTERY	N 36'X66"				LOZER	LOZ SFT WHT			
S11	NEW	24'	66"	16"LB		PREMIUM CHOC	N 36'X66"				LOZER	LOZ SFT WHT			
S12	NEW	28'	66"	16"LB		N 35'X16"LB	N 36'X66"				LOZER	LOZ SFT WHT			
S13	NEW	28'	66"	16"LB		N 35'X16"LB	N 36'X66"				LOZER	LOZ SFT WHT			
S14	NEW	28'	66"	16"LB		N 35'X16"LB	N 36'X66"				LOZER	LOZ SFT WHT			
S15	NEW	28'	66"	16"LB		N 35'X16"LB	N 36'X66"DEMP				LOZER	LOZ SFT WHT			
S16	NEW	28'	66"	16"LB		N 35'X16"LB	N 36'X66"				LOZER	LOZ SFT WHT			
S17	NEW	28'	66"	16"LB		N 35'X16"LB	N 36'X66"				LOZER	LOZ SFT WHT			
S18	NEW	28'	66"	16"LB		N 35'X16"LB	N 36'X66"				LOZER	LOZ SFT WHT			
S19	NEW	28'	66"	19"1/16"LB		N 38'X16"LB	N 36'X66"DEMP				LOZER	LOZ SFT WHT			
S20	NEW	9'	60"	WOOD		WOOD					LOZER	LOZ SFT WHT			

COMMENTS
W/ NEW LIGHTED CANOPY (PWR REQ)
W/ NEW LIGHTED CANOPY (PWR REQ)
W/ NEW LIGHTED CANOPY (PWR REQ)
MENS ZONE (PWR REQ)
W/ NEW TSU'S
W/ NEW TSU'S
W/ NEW TSU'S & 28" OF AG CARDS @ 66" (1 SIDE)
28" OF AG CARDS @ 66" (BOTH SIDES)
W/ 28" OF AG CARDS @ 66" (1 SIDE)
(PWR REQ)
(PWR REQ)
W/ NEW TSU'S
W/ NEW TSU'S
9' OF NEW GNC WOOD @ 60" (BOTH SIDES)

SHELVING #	TYPE	LENGTH	HIGHT-EXT	BD	FRONT-ENDCAP	FRONT-BASE	FRONT-ENDPANEL	REAR-ENDCAP	REAR-BASE	REAR-ENDPANEL	MANUFACTURER	COLOR	VALANCE	LIGHTING	BRACKETS
S21	NEW	9'	60"	WOOD		N 60" GNC COOLER					WOOD	SANTA ROSA			
S22	NEW	12'	60"	WOOD		WOOD					WOOD	SANTA ROSA			
S23	NEW	28'	66"	16"LB		N 35'X16"LB	N 36'X66"				LOZER	LOZ SFT WHT			
S24	NEW	28'	66"	19"1/16"LB		N 38'X16"LB	N 36'X66"DEMP				LOZER	LOZ SFT WHT			
S25	NEW	28'	66"	16"LB		N 35'X16"LB	N 36'X66"				LOZER	LOZ SFT WHT			
S26	NEW	28'	66"	16"LB		N 35'X16"LB	N 36'X66"				LOZER	LOZ SFT WHT			
S27	NEW	28'	66"	16"LB		N 35'X16"LB	N 36'X66"				LOZER	LOZ SFT WHT			
S28	NEW	28'	66"	16"LB		N 35'X16"LB	N 36'X66"				LOZER	LOZ SFT WHT			
S29	NEW	24'	66"	16"1/16"LB		N 38'X16"LB	N 36'X66"DEMP				LOZER	LOZ SFT WHT			
S30	NEW	28'	66"	16"LB		N 35'X16"LB	N 36'X66"				LOZER	LOZ SFT WHT			
S31	NEW	28'	66"	19"1/16"LB		N 38'X16"LB	N 36'X66"DEMP				LOZER	LOZ SFT WHT			
W01	NEW	32'	90"	16"LB							LOZER	LOZ SFT WHT			
W02	NEW	52'	90"	16"LB							LOZER	LOZ SFT WHT			
W03	NEW	15'	90"	WOOD							WOOD	SANTA ROSA			
W04	NEW	24'	90"	WOOD							WOOD	SANTA ROSA			
W05	NEW	79'	90"	19"LB							LOZER	LOZ SFT WHT	NEW 10"	NEW	NEW C
W06	NEW	56'	90"	19"LB							LOZER	LOZ SFT WHT	NEW 10"	NEW	NEW C
W07	NEW	14'	60"	16"LB							LOZER	LOZ SFT WHT			
W08	NEW	4'	60"	16"LB							LOZER	LOZ SFT WHT			
W09	NEW	28'	60"	13"LB							LOZER	LOZ SFT WHT			

COMMENTS
9' OF NEW GNC WOOD @ 60" (BOTH SIDES) (PWR REQ)
12' OF NEW GNC WOOD @ 60" (BOTH SIDES)
W/ NEW B FRAGRANCE CASE & NEW LIGHTED CANOPY (PWR REQ)
W/ NEW LIGHTED CANOPY (PWR REQ)
15' OF NEW GNC WOOD @ 90" (PWR REQ)
24' OF NEW GNC WOOD @ 90" (PWR REQ)
W/ 1-3' SECTION
W/ 2-3' SECTIONS



STORE PLANNING DEPARTMENT  
P.O. BOX 3165  
HARRISBURG, PA 17105  
(717) 761-2633

STORE NO. 5334 PPR  
RITE AID PHARMACY  
CASCADE SQUARE  
1400 W. 6th ST.  
THE DALES, OR

TYPES		
PROJECT	PPR	VERSION B
BUILDING	SL	
PHARMACY	NPT	
DECOR	GW	

PROJECT ATTRIBUTES			
PHOTO	HAND DIP	LIQUOR	
DRIVE-THRU	G. N. C.		
SECURITY LEVEL	HIGH	MEDIUM	LOW

BUILDING AREA (SQ. FT.)	EXIST	NEW
SALES FLOOR:	27904	14451
PHARMACY:	368	368
WAITING AREA:	0	72
REC/STORAGE:	6217	6093
LOUNGE:	0	0
CONSULTATION RM:	0	74
VESTIBULE:	0	86
EX DOWN SIZE:	0	4892
RESTROOMS:	0	0
NEW DOWN SIZE:	0	8453
RITE AID TOTAL:	34489	34489
OVERALL TOTAL:	34938	34938

REFRIGERATION		
COOLER DRS	22	22
FREEZER DRS	1	5
FIXTURES (LIN. FEET)		
SALES FLOOR:	2789	1880
WINE DEPT:	0	0
TOTAL:	2789	1880

PROJECT CONTACTS	
DIR OF CONSTRUCTION	GEOFF MOSS
REG. CONST. MANAGER	CURTIS DYCK

RITE AID STORE NUMBER  
5334 PPR

- INSTALL ALL NEW STEEL AS SHOWN ON PLAN.
- INSTALL NEW COOLERS/FREEZERS AS SHOWN ON PLAN.
- REMOVE EXISTING PHOTO CABINETS.
- INSTALL NEW PHOTO KIT AS SHOWN ON PLAN.
- RELOCATE WESTERN UNION AS SHOWN ON PLAN.
- INSTALL NEW WELCOME FIXTURES.
- INSTALL NEW FITNESS/GNC COOLER.
- INSTALL NEW COSMETIC PROMO FIXTURE AS SHOWN ON PLAN.
- INSTALL NEW P&G HIM & HER ENDS.
- ADD NEW WINDOWS AND DOORS TO VESTIBULE AS SHOWN ON PLAN.
- INSTALL NEW HAND MAGNIFIERS AT THE FOLLOWING MERCHANDISE SETS: SKIN CARE, EYE CARE, FIRST AID, HAIR CARE, STOMACH, ANALGESICS, COUGH & COLD, SHAMPOO/CONDITIONERS, HAIR STYLING, NUTRITION, NATIONAL BRANDS, PHARMA, WEIGHT MANAGEMENT, HEALTH, NATURAL REM, W-SLIM, MEN'S HAIR, AND CONVENIENCE FOOD.
- CUSTOMER PULL BASKET STANDS TO BE LOCATED IN THE FOLLOWING LOCATIONS: 2 STANDS NEAR STORE ENTRANCE(S), 1 STAND NEAR RX, AND 1 NEAR MIDDLE OF STORE PREFERABLY CLOSE TO 12 PACK BEVERAGE MERCHANDISER
- SCOPE OF WORK IN LOUNGE DETERMINED BY RCM.
- INSTALL NEW WELLNESS AMBASSADOR AS SHOWN ON PLAN.
- CONSTRUCT NEW CONSULTATION ROOM & WAITING AREA AS SHOWN ON PLAN.
- INSTALL NEW CHECKOUT AS SHOWN.
- INSTALL NEW NAIL BAR AS SHOWN ON PLAN.
- INSTALL NEW C.C. AS SHOWN ON PLAN.
- INSTALL NEW BULK STACKS AS NOTED ON PLAN.
- RELO ATM AS SHOWN ON PLAN
- INSTALL NEW COSMETIC CASE AS NOTED ON PLAN.
- WALL FIXTURES TO RECEIVE VALANCE, BRACKETS & LIGHTING AS NOTED ON LEGEND.
- INSTALL NEW MEN'S ZONE AS NOTED ON LEGEND.
- FIXTURES TO RECEIVE TSU'S AS NOTED ON LEGEND.
- INSTALL NEW RX SERVICE COUNTERTOPS
- INSTALL NEW ICE FREEZER AS SHOWN.

▶ DENOTES NEW PHONE LOCATION

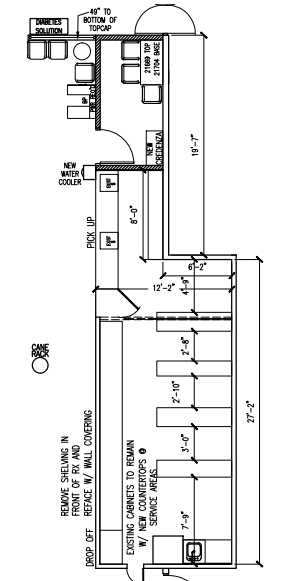
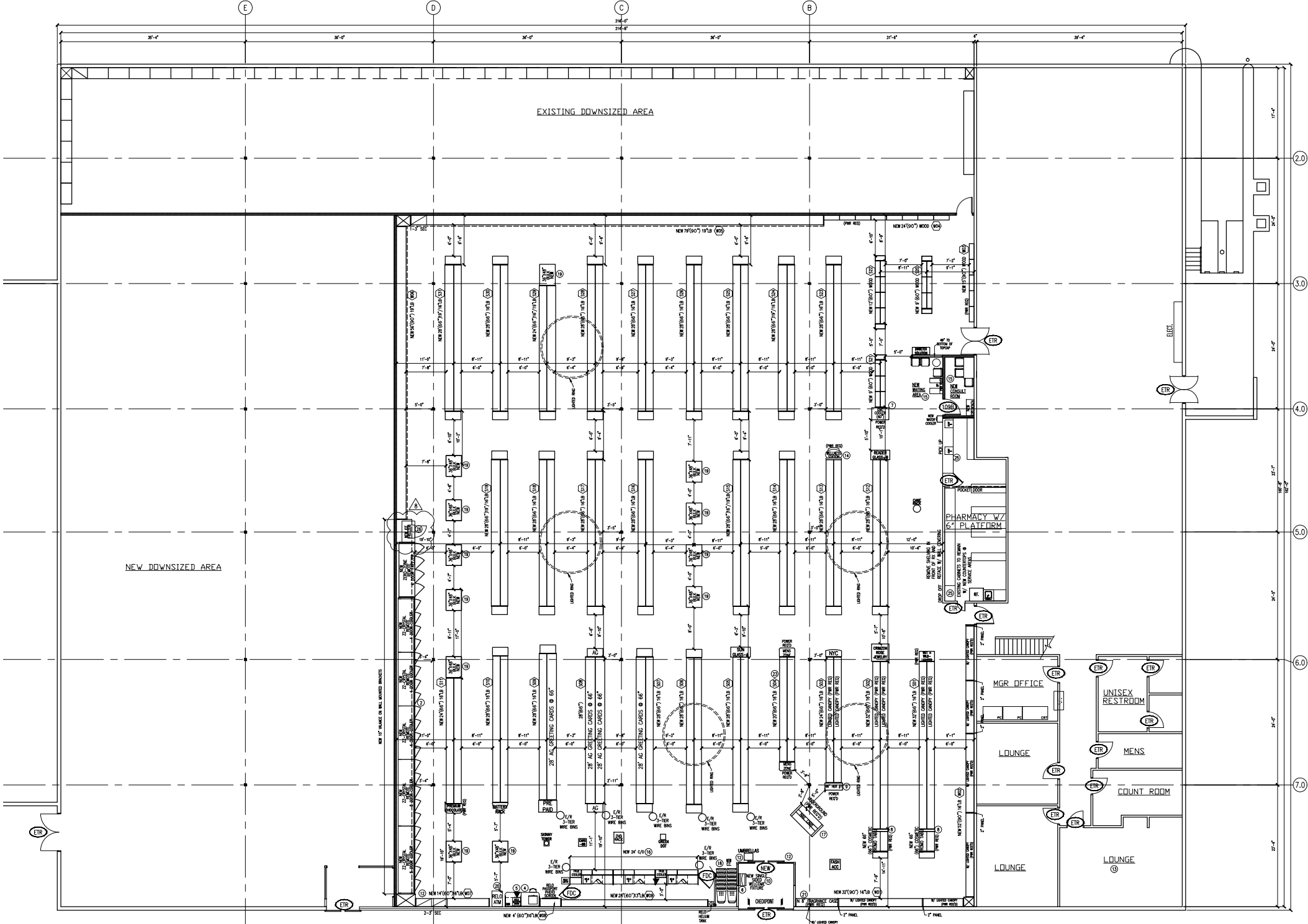

PHARMACY PLAN  
SCALE: 1/8" = 1'-0"

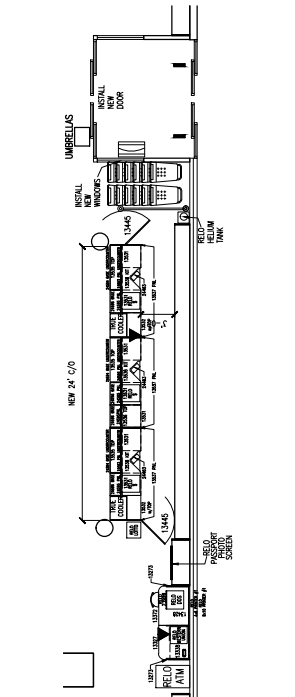

FRONT END PLAN  
SCALE: 1/8" = 1'-0"

FIXTURE PLAN  
SCALE: 3/32" = 1'-0"

PLAN APPROVAL  
SIGNED DAVID KELLY 12/8/13 DATE  
SIGNED BRYAN SHIRTLIFF 12/8/13 DATE

PHOTO EQUIPMENT				
Name	4X6_PRINTER	8X10_PRINTER	DOS	SCANNER
STATION_1	RELO	RELO	RELO	RELO
FLOORING SQ FT				
PATHWAY:	0			
WINE FLOORING:	0			
CEILING HEIGHTS				
SALES FLOOR:	14'-0"			
COSMETIC OVERHEAD:	N/A			
PHARMACY:	14'-0"			

NO.	DATE	BY	DESCRIPTION
Δ	DECEMBER 24, 2013	AG1	UPDATED PER REDLINE AND FULL DISTRIBUTION
Δ	JANUARY 20, 2014	AG1	1)CHANGED ALL BD'S TO LB 2)CHANGED CARD LAYOUT 3)ADJUSTED GNC LAYOUT 4)ADDED 19"BD'S 5)REMOVED CONDOILA IN SEASONAL TO ADD ROW OF BULK STACKS 6)ADDED RACKS
Δ	JANUARY 29, 2014	AG1	1)CHANGED COOLERS/FREEZERS TO ALL NEW (EXISTING UNITS WERE IN POOR CONDITION) & REDUCED W06 TO 56' 2)ADJUSTED THE CONSULTATION ROOM, WAITING AREA AND RX (TO MATCH FIELD MEASUREMENTS & PHOTOS) 3)MOVED REGISTERS TO CORRECT LOCATION ON C/D
Δ	FEBRUARY 10, 2014	AG1	1)MOVED 2" PANELS (PER MERCH)
Δ	FEBRUARY 24, 2014	AG1	ADDED EXISTING VESTIBULE WITH NEW DOOR AND WINDOWS (DUE TO RAIN/SNOW/WIND)
Δ	MARCH 25, 2014	AG1	MOVED LIGHTED RINGS (PER CIP RETAIL)
Δ	MAY 6, 2014	AG1	REPLACED EXISTING ICE FREEZER WITH NEW ICE FREEZER