

# AS-BUILT

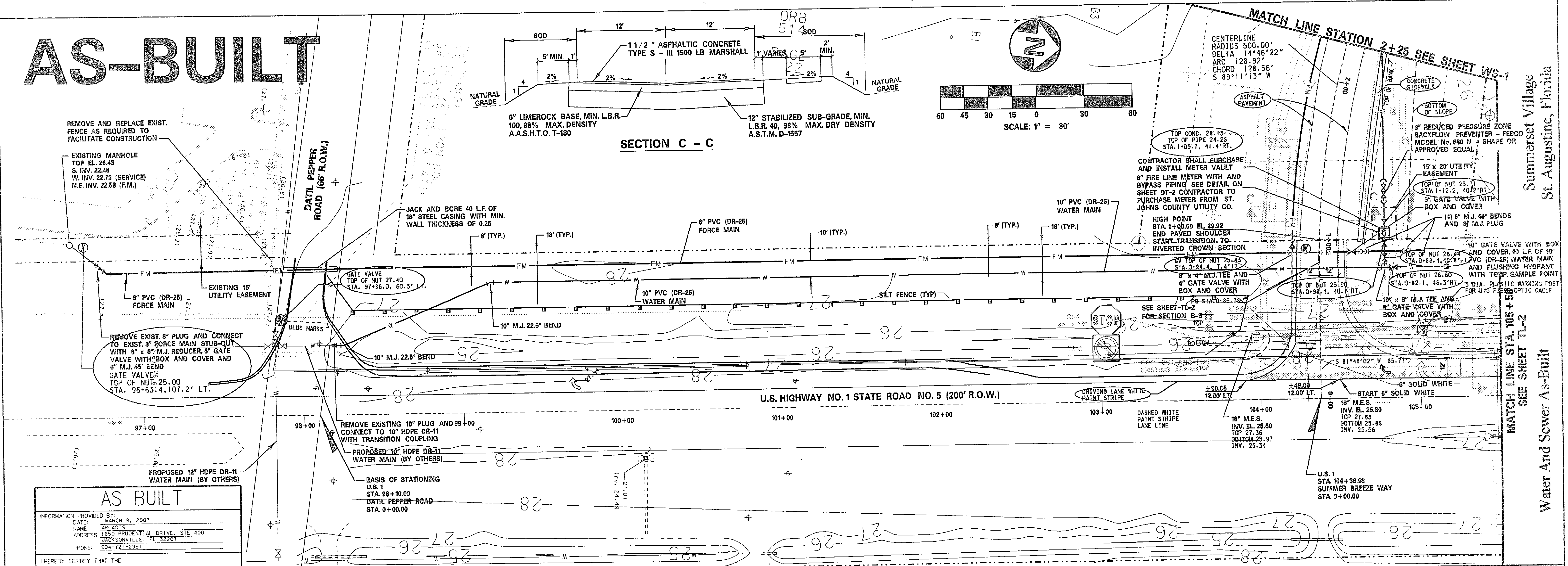

### SECTION C - C

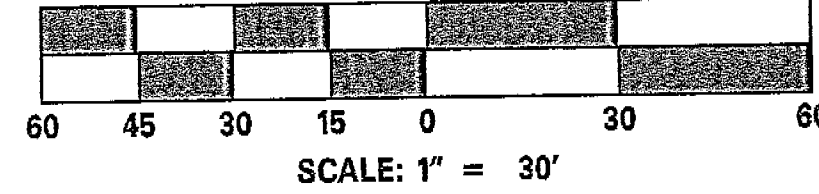

**AS BUILT**

INFORMATION PROVIDED BY: MARCH 9, 2007  
 DATE: MARCH 9, 2007  
 NAME: ARCADIS  
 ADDRESS: 1650 PRUDENTIAL DRIVE, STE 400  
 JACKSONVILLE, FL 32207  
 PHONE: 904-721-2391

I HEREBY CERTIFY THAT THE CONSTRUCTION OF PAVEMENT, CURB & GUTTER, STORM & DRAINAGE SYSTEM, WATER MAIN, SANITARY GRAVITY SYSTEM, FORCE MAIN, LIFT STATION ARE AT THE HORIZONTAL AND VERTICAL LOCATIONS AS SHOWN ON THESE "AS-BUILT" DRAWINGS AND MEET THE MINIMUM TECHNICAL STANDARDS SET FORTH BY THE FLORIDA BOARD OF LAND SURVEYORS PURSUANT TO SECTION 472.027 FLORIDA STATUTES AND THAT THERE ARE NOT ANY ENCROACHMENTS WITHIN THE EASEMENTS OR RIGHT-OF-WAY.

SIGNATURE: *Brenda D. Catone*  
 NAME: BRENDA D. CATONE  
 FLORIDA REG. LAND SURVEYOR'S NUMBER: 5447

- NOTES:**
- CROSS DRAIN EXTENSION SHALL BE IN ACCORDANCE WITH THE APPLICABLE F.D.O.T. ROADWAY AND TRAFFIC DESIGN STANDARD (JANUARY, 2002) INDEX NO. 253.
  - ALL PAVEMENT MARKINGS SHALL BE THERMOPLASTIC UNLESS OTHERWISE NOTED IN THE PLANS.
  - ALL PAVEMENT MARKING SHALL BE IN ACCORDANCE WITH THE APPLICABLE F.D.O.T. ROADWAY AND TRAFFIC DESIGN STANDARD (JANUARY, 2002) AND THE "MANUAL ON UNIFORM TRAFFIC CONTROL DEVICES FOR STREETS AND HIGHWAYS" (MUTCD - 2002).
  - STRUCTURAL COURSE SHALL BE PLACED WITH A MECHANICAL SPREADER EQUIPPED WITH ELECTRONIC TRANSVERSE AND LONGITUDINAL SCREED CONTROLS.
  - ALL SODDING WITHIN RIGHT-OF-WAY SHALL BE BAHIA SOD.
  - ALL DISTURBED AREAS WITH LESS THAN 4:1 SLOPE SHALL BE HYDRO-SEEDED UNLESS OTHERWISE NOTED. SODDING SHALL BE PLACED ON 4:1 AND STEEPER SLOPES.

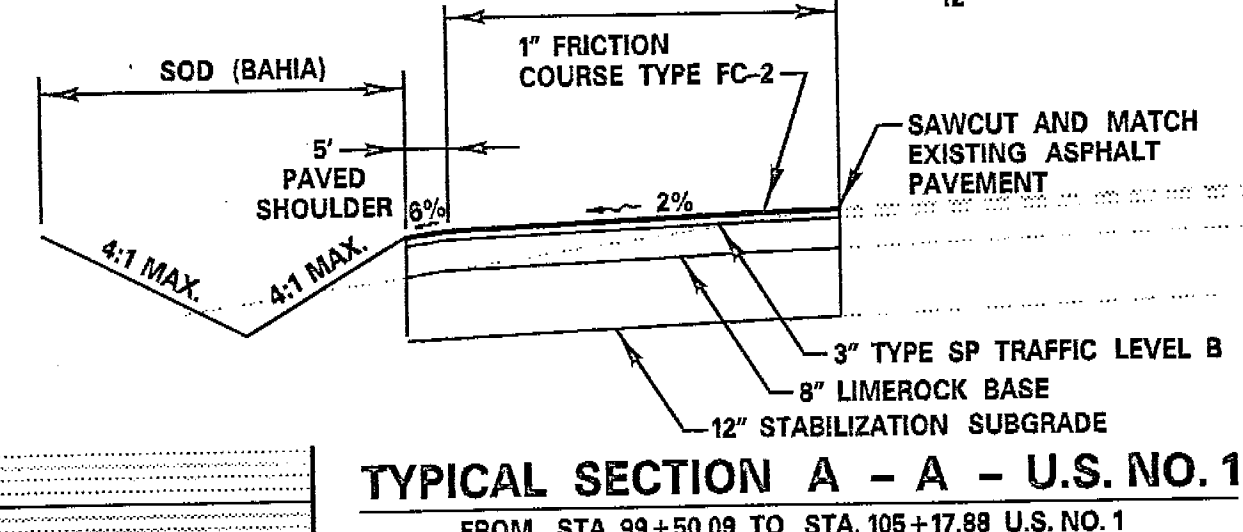

POSTED SPEED = 65 M.P.H.

WIDENING PAVEMENT:

- 1" TYPE FC-2 ASPHALTIC CONC. FRICT. COURSE
- 3" TYPE S-1 ASPHALTIC CONCRETE (NO RECYCLED AGGREGATE OR MATERIAL PERMITTED)
- 8" LIMEROCK BASE COMPACTED TO NO LESS THAN 98% DENSITY PER AASHTO T-190 OR
- 8" SOIL CEMENT COMPACTED TO NO LESS THAN 98% DENSITY PER AASHTO T-134.
- 12" TYPE B STABILIZATION COMPACTED TO 98% DENSITY PER AASHTO T-190, MIN. LBR 40

**AS BUILT**

INFORMATION PROVIDED BY: DATE: CO. NAME: ADDRESS: PHONE:

I HEREBY CERTIFY THAT THE MATERIALS USED IN THE CONSTRUCTION OF PAVEMENT, CURB & GUTTER, STORM & DRAINAGE SYSTEM, WATER MAIN, SANITARY GRAVITY SYSTEM, FORCE MAIN, LIFT STATION ARE IN ACCORDANCE WITH THE APPROVED PLANS AND CITY SPECIFICATIONS, UNLESS OTHERWISE APPROVED BY THE CITY ENGINEER.

AUTHORIZED SIGNATURE: \_\_\_\_\_

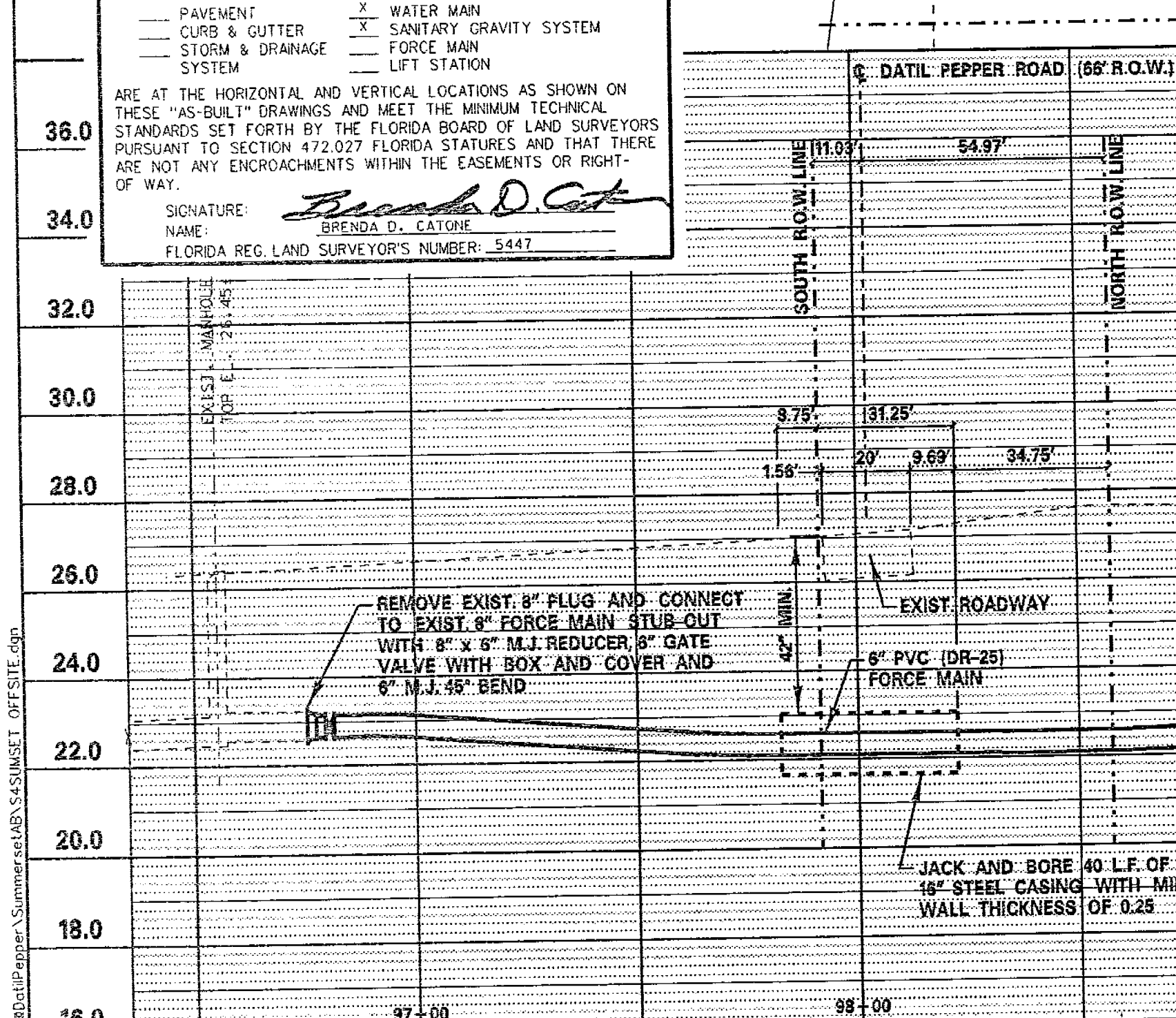

Infrastructure  
Environment  
Buildings

ARCADIS G&M, Inc.  
 1650 Prudential Drive, Suite 400 • Jacksonville, Florida 32207 •  
 (904) 721-2391 • Fax: (904) 861-2450  
 FI Certification Number: EB 7917 LC 0269 LB 7062

I HEREBY CERTIFY THAT THIS SURVEY MEETS THE MINIMUM TECHNICAL STANDARDS AS SET FORTH BY THE FLORIDA BOARD OF SURVEYORS AND MAPPERS PURSUANT TO CHAPTER 472.027 OF THE FLORIDA STATUTES, AND THAT THE "MANUAL ON UNIFORM TRAFFIC CONTROL DEVICES FOR STREETS AND HIGHWAYS" (MUTCD - 2002) ADMINISTRATIVE CODE, WELL-IDENTIFIED FEATURES IN THIS SURVEY AND MAP HAVE BEEN MEASURED TO AN ESTIMATED HORIZONTAL POSITIONAL ACCURACY OF 0.1 FEET.

SIGNATURE: *Brenda D. Catone*  
 NAME: BRENDA D. CATONE  
 FLA. P.S.M. CERT. NO. LS 5091  
 FLA. P.S.M. CERT. NO. LS 5447

FIELD: MARCH 5, 2007 SIGNED: MARCH 9, 2007  
 SCALE: 1" = 40'

NOT VALID WITHOUT THE SIGNATURE AND THE ORIGINAL RAISED SEAL OF A FLORIDA LICENSED SURVEYOR AND MAPPER

10			
9			
8			
7			
6			
5			
4	3-14-06	PAVEMENT AS-BUILT	
3	4-04-06	WATER AND SEWER AS-BUILT	
2	6-2-05	Revisions Per QA/QC Comments	
1	6-2-05	Revisions Per S/C Comments	
0	4-29-05	First Submittal to St. Johns County	

**B.H.R., Inc.**  
 Engineers • Planners • Landscape Architects • Surveyors  
 One Corporate Drive, Suite 1-B • Palm Coast, Florida 32137 •  
 (386) 447-4993 • Fax: (386) 246-3787  
 FI Certification Number: EB 0855 LC 0120 LB 6739

Advancing Quality of Life, by Design

Summerset Village PUD  
 R-PUD-00-44  
 (Ordinance 2001-07 As Amended)

U.S. 1 Turn Lane  
 And Utility Plan

AS-BUILT Sheet No. 5 of 10

**TL-1**  
 6 of 24

Issue Date: JULY 11, 2006  
 April, 2003

Project No. PP-380 0  
 02188 03162.104

Engineer of record  
 Teresa Benton  
 PB #56987

Summerset Village  
 St. Augustine, Florida

Water And Sewer As-Built  
 SEE SHEET TL-2

Released for construction