

# OFFERING MEMORANDUM

9-13 Pine Aire Drive | Bay Shore, New York 11706

## 10,000 SF BUILDING FOR SALE



Commercial



[ellimancommercial.com](http://ellimancommercial.com)

# EXECUTIVE SUMMARY

9-13 Pine Aire Drive | Bay Shore, New York 11706

<b>Building Size:</b>	10,000 SF	<b>Lot Size:</b>	0.65 Acres
<b>Occupancy:</b>	Can be delivered Fully Vacant	<b>Zoning:</b>	IND 1
<b>Asking Price:</b>	Just Reduced to - \$2,700,000	<b>Property Tax</b>	\$34,883.89

## Property Overview

Discover an exceptional industrial property in 9-13 Pine Aire Drive, Bay Shore, New York 11706. This versatile property offers 10,000 SF of industrial space on a generous 0.65-acre lot, all in a prime IND 1 zoning location. With the flexibility to be delivered fully vacant, this property presents a rare owner-user opportunity. Conveniently situated in Bay Shore, NY, the building features three drive-ins, ample parking, and a partially HVAC equipped interior with 12'6" ceiling heights.

Exclusively represented by:

**Michael Gronenthal**

Licensed Associate Real Estate Broker  
516.439.6789 Email: michael.gronenthal@elliman.com

# PROPERTY DETAILS

9-13 Pine Aire Drive | Bay Shore, New York 11706

Sale Price

**\$2,700,000**

## Location Information

Street Address	9-13 Pine Aire Drive
City, State, Zip	Bay Shore, NY 11706
County	Suffolk
Township	Islip

## Building Information

Building Size	10,000 SF
HVAC	Partially
Heating	Oil
Loading	Three (3) Drive Ins
Power	200 Amps
Ceiling Heights	12'6 Clear
Sprinklers	None

## Property Information

Property Type	Industrial
Property Subtype	Manufacturing
Zoning	IND 1
Lot Size	0.65 Acres
Sanitary	Septic
Parking	Ample
Curb Cuts	One (1)

Exclusively represented by:

**Michael Gronenthal**

Licensed Associate Real Estate Broker  
516.439.6789 Email: michael.gronenthal@elliman.com





ONLY ONLY



ONLY ONLY

# ADDITIONAL PHOTOS

9-13 Pine Aire Drive | Bay Shore, New York 11706



Exclusively represented by:

**Michael Gronenthal**

Licensed Associate Real Estate Broker

516.439.6789 Email: [michael.gronenthal@elliman.com](mailto:michael.gronenthal@elliman.com)

# ADDITIONAL PHOTOS

9-13 Pine Aire Drive | Bay Shore, New York 11706



Exclusively represented by:

**Michael Gronenthal**

Licensed Associate Real Estate Broker

516.439.6789 Email: [michael.gronenthal@elliman.com](mailto:michael.gronenthal@elliman.com)

# ADDITIONAL PHOTOS

9-13 Pine Aire Drive | Bay Shore, New York 11706



*Exclusively represented by:*

**Michael Gronenthal**

Licensed Associate Real Estate Broker

516.439.6789 Email: [michael.gronenthal@elliman.com](mailto:michael.gronenthal@elliman.com)

# PROPERTY SURVEY

9-13 Pine Aire Drive | Bay Shore, New York 11706

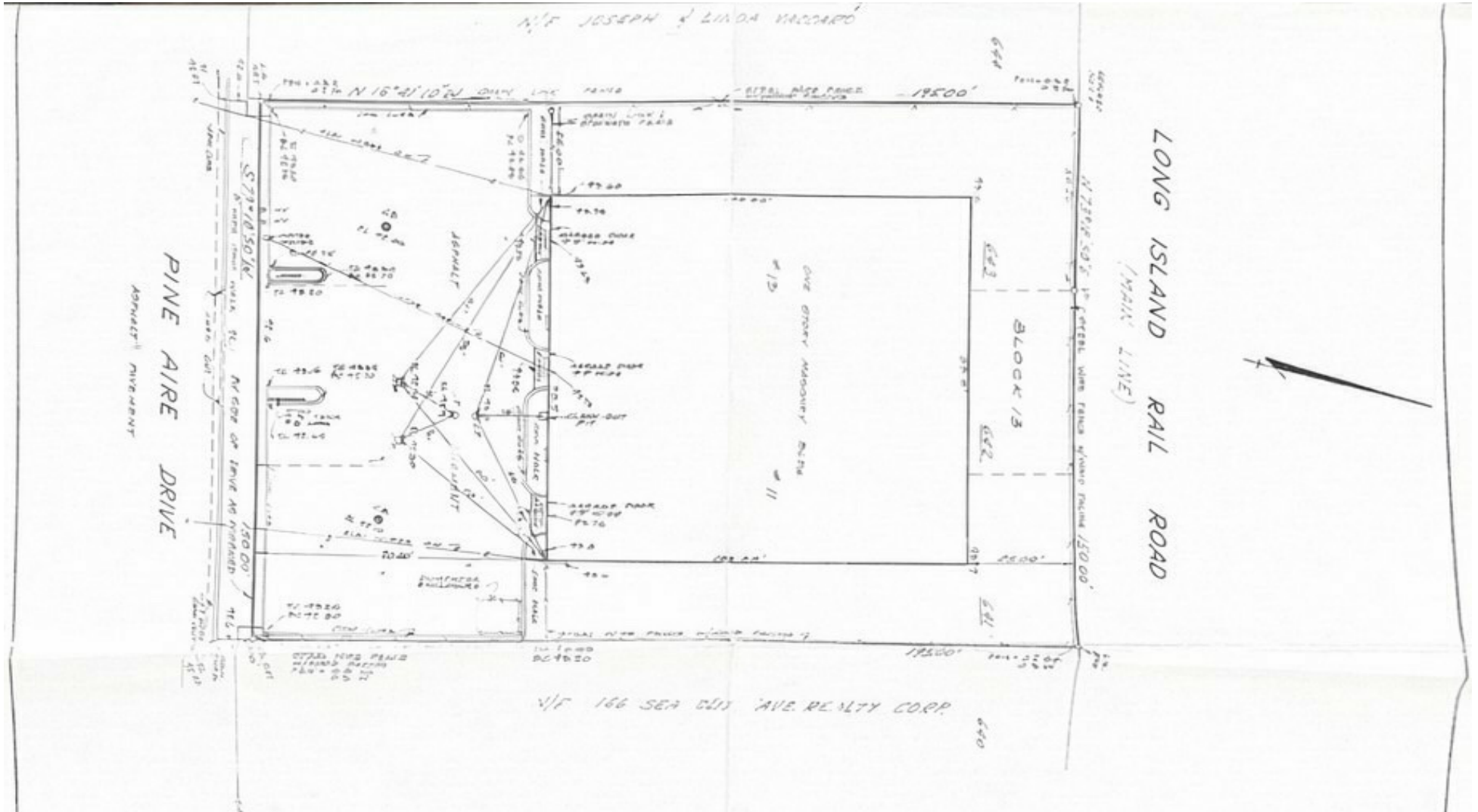

Exclusively represented by:

**Michael Gronenthal**

Licensed Associate Real Estate Broker

516.439.6789 Email: michael.gronenthal@elliman.com

# REGIONAL MAP

9-13 Pine Aire Drive | Bay Shore, New York 11706

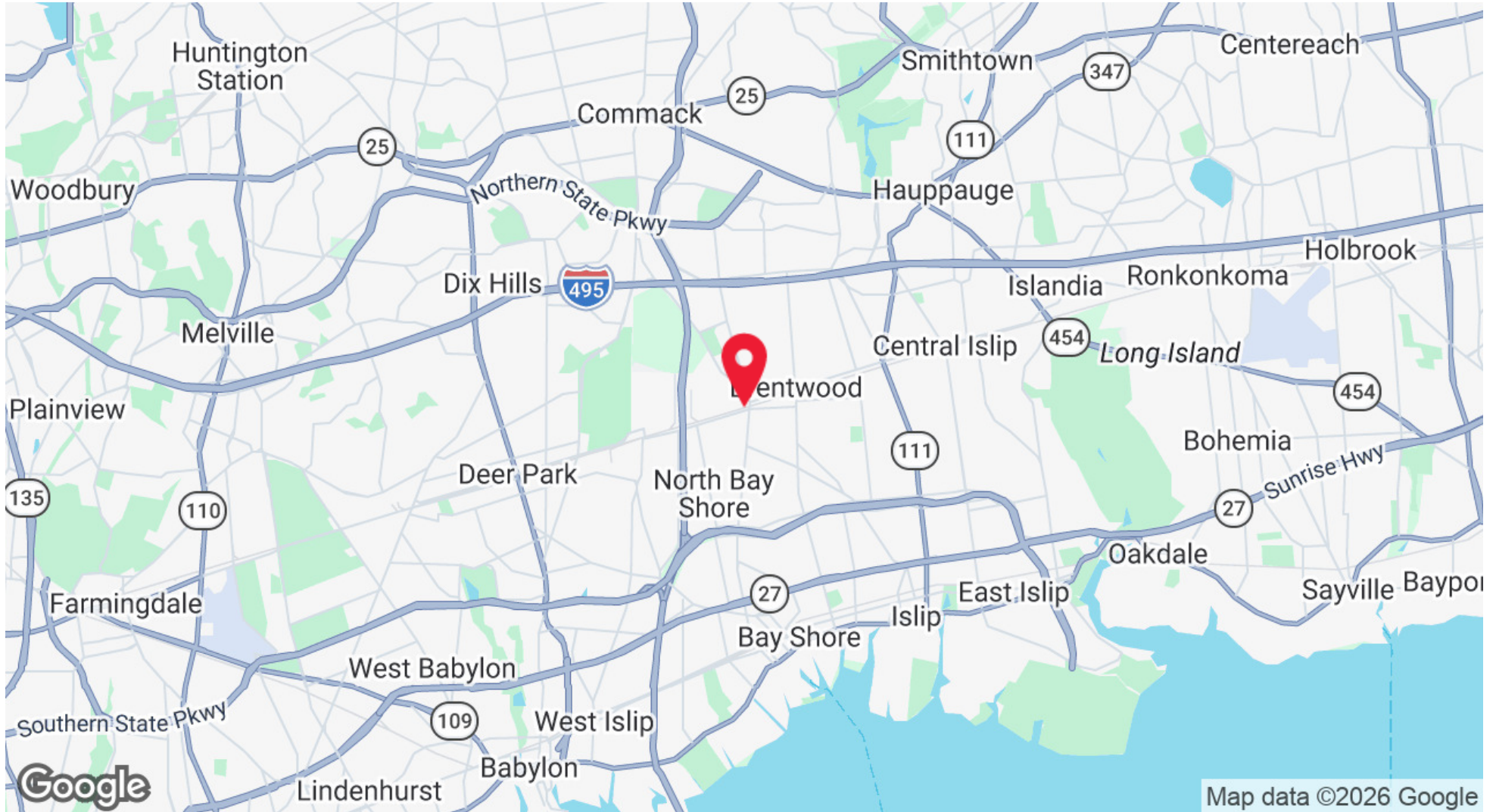

Exclusively represented by:

**Michael Gronenthal**

Licensed Associate Real Estate Broker

516.439.6789 Email: michael.gronenthal@elliman.com

# DEMOGRAPHICS MAP & REPORT

9-13 Pine Aire Drive | Bay Shore, New York 11706

Population	1 Mile	3 Miles	5 Miles
<b>Total Population</b>	20,271	129,812	283,509
<b>Average Age</b>	35	37	40
<b>Average Age (Male)</b>	35	37	39
<b>Average Age (Female)</b>	36	38	41

Households & Income	1 Mile	3 Miles	5 Miles
<b>Total Households</b>	4,320	31,707	82,663
<b># of Persons per HH</b>	4.7	4.1	3.4
<b>Average HH Income</b>	\$150,749	\$153,440	\$162,594
<b>Average House Value</b>	\$539,642	\$502,661	\$558,122

2020 American Community Survey (ACS)

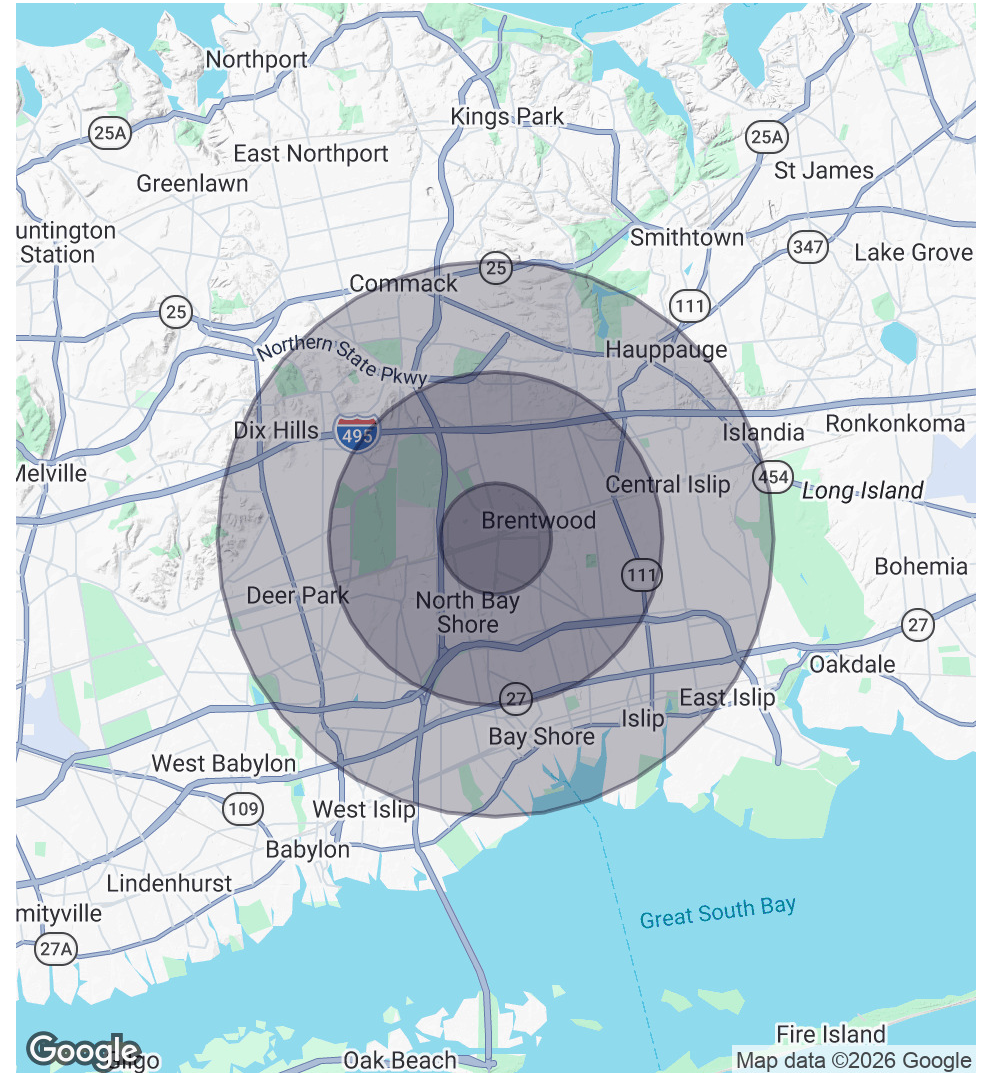

Exclusively represented by:

**Michael Gronenthal**

Licensed Associate Real Estate Broker  
 516.439.6789 Email: michael.gronenthal@elliman.com

9-13 Pine Aire Drive | Bay Shore, New York 11706

## EXCLUSIVELY REPRESENTED BY:



**Michael Gronenthal**

Licensed Associate Real Estate Broker

516.439.6789

Email: [michael.gronenthal@elliman.com](mailto:michael.gronenthal@elliman.com)



550 Smithtown Bypass Suite 117  
Smithtown, NY 11787  
631.858.2405  
[ellimancommercial.com](http://ellimancommercial.com)

THE PROPERTY CONTAINED WITHIN THIS DOCUMENT IS BEING EXCLUSIVELY REPRESENTED BY DOUGLAS ELLIMAN REAL ESTATE COMMERCIAL DIVISION, 550 SMITHTOWN BYPASS STE. 117 SMITHTOWN, NY 11787 631.858.2405  
© 2023 DOUGLAS ELLIMAN COMMERCIAL OF LI, LLC. ALL MATERIAL PRESENTED HEREIN IS INTENDED FOR INFORMATION PURPOSES ONLY. WHILE THIS INFORMATION IS BELIEVED TO BE CORRECT, IT IS REPRESENTED SUBJECT TO ERRORS, OMISSIONS, CHANGES OR WITHDRAWAL WITHOUT NOTICE. ALL PROPERTY INFORMATION, INCLUDING, BUT NOT LIMITED TO SQUARE FOOTAGE, ROOM COUNT, ZONING IN THE LISTING SHOULD BE VERIFIED BY YOUR OWN ATTORNEY, ARCHITECT OR ZONING EXPERT. IF YOUR PROPERTY IS CURRENTLY LISTED WITH ANOTHER REAL ESTATE BROKER, PLEASE DISREGARD THIS OFFER. IT IS NOT OUR INTENTION TO SOLICIT THE OFFERINGS OF OTHER REAL ESTATE BROKERS. WE COOPERATE WITH THEM FULLY. EQUAL HOUSING OPPORTUNITY.



## **We Are Commercial Real Estate**

550 Smithtown Bypass Suite 117  
Smithtown, NY 11787  
631.858.2405  
ellimancommercial.com

Commercial real estate involves more than just property listings. To get the most effective results, you need to partner with a company that has a full complement of services and an in-depth team of professionals to help with all your needs. Douglas Elliman's team of commercial real estate experts is committed to unrivaled performance standards when working with tenants, investors, purchasers and owners. We represent all major property types including office, industrial, retail, apartment and land. We treat each assignment with commitment and focus, from a single transaction in a local market to national and multi-market assignments. We help negotiate contracts, coordinate construction and provide both property management as well as ongoing advisory service to satisfy your changing real estate needs. Our breadth of market knowledge, unprecedented network and use of innovative technology extend to all types of property transactions. For information on our services please contact us today.