

Traffic Count  
16,800

Subject Property

#'s as of 2015 taken from 20,637  
<https://transportation.ky.gov>

FAX: 326-2952

TO: June King  
FROM: TOM

ASHLAND DOWNTOWN  
TRAFFIC COUNTS  
INFORMATION FROM CURRENT KY.  
HIGHWAY MAPS

1. US 23 AND RIVER HILL RD. (WAL-MART)	33,551
2. GREENUP WINCHESTER SPLIT	38,387
3. 13 <sup>TH</sup> ST. AND WINCHESTER	21,444
4. 12 <sup>TH</sup> AND WINCHESTER	20,070
5. 10 <sup>TH</sup> AND WINCHESTER	19,571
6. 12 <sup>TH</sup> AND CENTRAL	14,178
7. JUNCTION 6 <sup>TH</sup> AND CENTRAL	11,416
8. 10 <sup>TH</sup> AND CENTRAL	14,474
9. 9 <sup>TH</sup> AND CENTRAL	9,387
10. 12 <sup>th</sup> and BATH	14,200
11. JUNCTION OF 12 <sup>TH</sup> AND 13 <sup>th</sup>	11,300
12. CARTER AVE. AND 1 <sup>TH</sup> ST	4,880

ADDITIONAL TRAFFIC AREAS THAT FEED THE BRIDGES

10. 13 <sup>TH</sup> AND LEXINGTON	13,193
11. 22 <sup>ND</sup> AND LEXINGTON (KDMC)	11,145
12. 29 <sup>TH</sup> AND LEXINGTON	10,796

Houses are now gone  
except rental @ corner of stella Dr

corner ↓

corner

corner

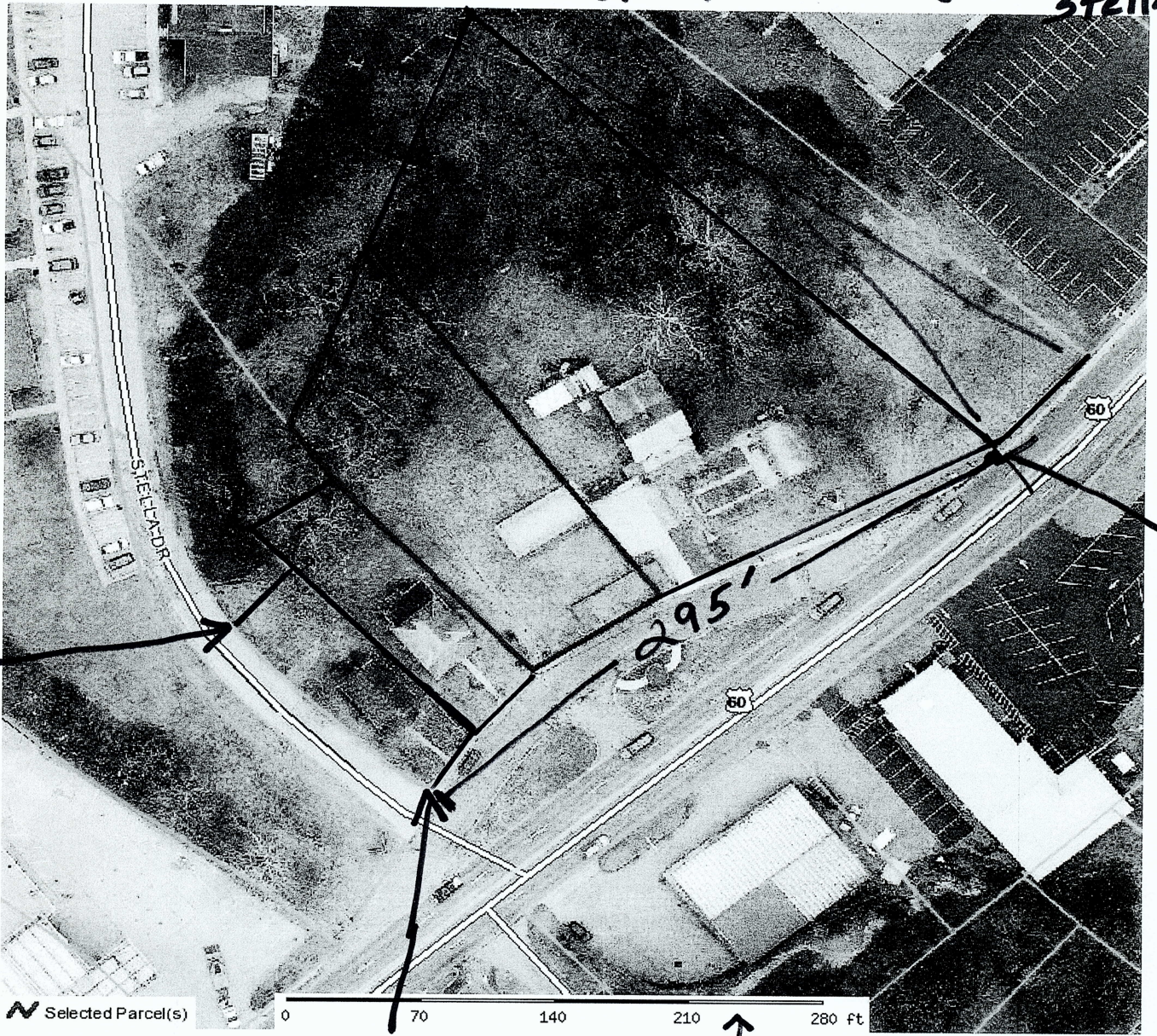

Selected Parcel(s)

0 70 140 210 280 ft

corner

↑  
Scale

Boyd County Property Valuation Administrator

Parcel: 023-05-10-020.00 Acres: 0

Name:	JOHNSON DAVID D & PAMELA J		
Site:	13TH STREET		
Mail:	2832 TERRACE BLVD		
	ASHLAND, KY 41102		



The Boyd County Property Valuation Administrator's Office makes every effort to produce the most accurate information possible. No warranties, expressed or implied, are provided for the data herein, its use or interpretation. The assessment information is from the last certified taxroll. All data is subject to change before the next certified taxroll. PLEASE NOTE THAT THE PROPERTY APPRAISER MAPS ARE FOR ASSESSMENT PURPOSES ONLY NEITHER BOYD COUNTY NOR ITS EMPLOYEES ASSUME RESPONSIBILITY FOR ERRORS OR OMISSIONS ---THIS IS NOT A SURVEY---