



DUNDAS SHOPPING CENTER

396 Schilling Dr South
Dundas, MN 55019
For Sublease



50 South 6th Street
Suite 1418
Minneapolis, MN
612.332.6600
www.upland.com

*Look Upland. Where Properties
& People Unite!*

CHAD STURM
612.436.1122
CHAD@UPLAND.COM

ADDRESS	396 Schilling Dr S
CITY, STATE	Dundas, MN 55019
SPACE AVAILABLE	2,300 SQ. FT
ZONING	3A-Commercial/Industrial/Public Utility
LEASE RATE	\$21.00 NET
CAM/TAX/INS 2025	\$6.00 PSF
DIMENSIONS	34' (Width) x 70' (Depth)
TERM LENGTH	Through November 2027
YEAR BUILT	2001
PARKING	4 : 1,000
COUNTY	Rice

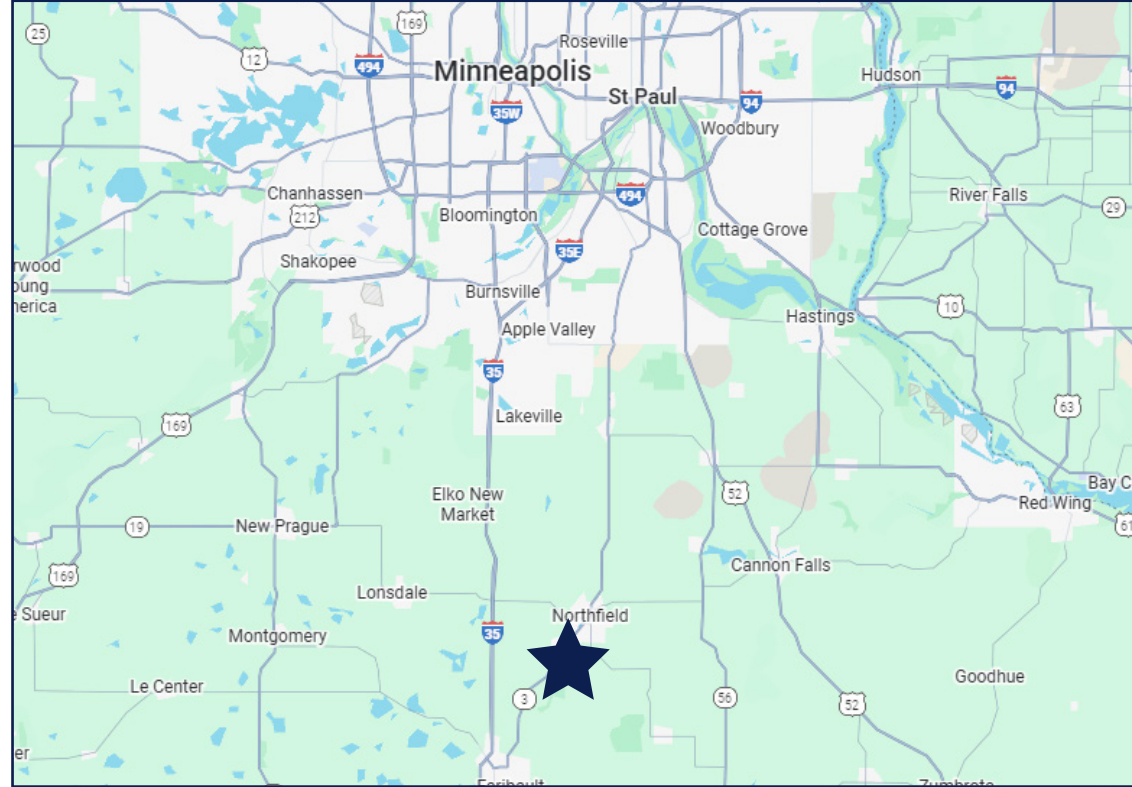

HIGHLIGHTS

- Located within the Northfield/Dundas Trade Area
- Situated directly on MN Highway 3, offering exceptional visibility and easy access for customers
- Benefits from MN-3 with traffic counts of 9,700 VPD in front of the property
- Located near three prestigious educational institutions, St. Olaf’s College, Carleton College, & Shattuck-St. Mary’s School
- Positioned to draw business from the thriving and historic Northfield community
- Next to a new Kwik Trip
- 20 Miles to the MSP Area

2025 DEMOGRAPHICS	1-MILE RADIUS	3-MILE RADIUS	5-MILE RADIUS
POPULATION	1,967	18,002	26,310
MEDIAN AGE	38.6	33.6	33.7
MEDIAN HH INCOME	\$112,058	\$90,355	\$95,837
AVERAGE HH INCOME	\$131,554	\$109,690	\$112,454





DOLLAR GENERAL



ST. OLAF COLLEGE
3,100+ Students



KwikTRIP

2,100+ Students

1,500+ Employees



Northfield High School -
1,250+ Students



SITE



9,700 VPD



Shattuck High School
400+ Students
90+ NHL Players
10 Miles ↓



NOT FOR CONSTRUCTION
LUGG IS RESPONSIBLE
FOR ANY DOCUMENTS
REQUIRED BY CITY.

These drawings/specifications are the property of Kamus + Keller. They are furnished as contract documents only. They are to be used only for the project and site to which they apply and are not to be used for any other project or site. The contractor shall be responsible for obtaining all necessary permits and for the performance of products and materials required to be provided by their respective manufacturers.

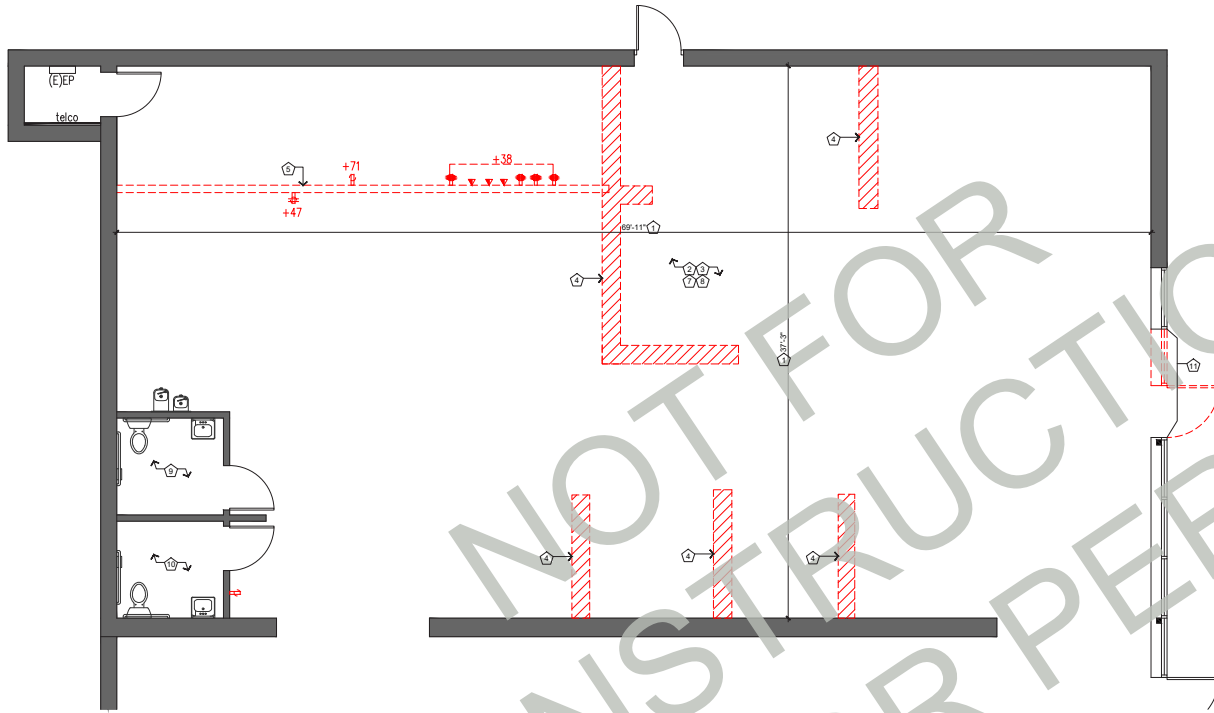

DEMOLITION GENERAL NOTES

- A REMOVE ALL DATA/TELE CABLEING IN CEILING BACK TO ORIGINAL O-MARK. (UNLESS OTHERWISE INSTRUCTED)
- B ALL ABANDONED PLUMBING LINES TO BE CAPPED.
- C INTENT OF THE DRAWING IS TO SHOW EXISTING BUILDING CONDITIONS WITH INFORMATION DEVELOPED FROM AVAILABLE DOCUMENTS. CONTRACTOR SHALL MAKE A DETAILED SURVEY OF EXISTING CONDITIONS PERTAINING TO THE WORK BEFORE COMMENCING DEMOLITION. THE CONTRACTOR SHALL REPORT DISCREPANCIES BETWEEN DRAWINGS AND ACTUAL FIELD CONDITIONS TO THE ARCHITECT.
- D MAINTAIN FULLY CHARGED FIRE EXTINGUISHER READILY AVAILABLE DURING ALL DEMOLITION OPERATIONS.
- E ALL REMOVED MATERIAL OTHER THAN ITEMS TO BE SALVAGED OR REUSED SHALL BECOME CONTRACTORS PROPERTY U.N.O. AND SHALL BE REMOVED FROM OWNER'S PROPERTY. CLEAN UP AND DISPOSE OF DEBRIS PROMPTLY AND CONTINUOUSLY AS THE WORK PROGRESSES. SECURE AND PAY FOR REQUIRED HAULING PERMITS, PAY DUMPING FEES AND CHARGES.
- F WHERE CONSTRUCTION TO BE REMOVED INTERSECTS CONSTRUCTION TO REMAIN, WORK SHALL INCLUDE OF ALL ATTACHMENT DEVICES (SHOT PINS, ANCHORS, LAG BOLTS, WALLS, NAILERS, SHIMS, ETC.)
- G MAINTAIN EXISTING FIRE RATINGS AT TENANT SEPARATION WALLS DURING DEMO/CONSTRUCTION ACTIVITIES.

DEMOLITION LEGEND

- EXISTING CONCRETE TO BE REMOVED
- EXISTING DOOR TO BE REMOVED
- EXISTING WALL TO BE REMOVED
- EXISTING ELECTRICAL TO BE REMOVED
- INDICATES THROUGHOUT

DEMOLITION KEYNOTES

- 1 G.C. TO VERIFY DIMENSIONS PRIOR TO THE START OF CONSTRUCTION. NOTIFY ARCHITECT IMMEDIATELY IF ANY DISCREPANCIES OCCUR.
- 2 REMOVE ALL FLOOR COVERING AND BASE THROUGHOUT. SCRAPE ALL FLOORS CLEAN OF ALL ADHESIVE, PAT, ETC. TO SMOOTH FINISH AND BROOM CLEAN.
- 3 REMOVE EXISTING WALL FINISHES AND SKIM COAT TENANT WALL TO PREPARE FOR APPROVED NEW FINISH.
- 4 FLOOR SAW CUTTING, CONCRETE REMOVAL, INSTALLATION OF DOWELS AND WIRE MESH REINFORCING. REPAIRING 4" CONCRETE SLAB SHALL BE BY THE G.C. TRENCHING, INSTALLATION OF CONDUITS, BACKFILLING AND COMPACTION OF BACKFILL BE E.C. 4" CONCRETE SLAB SHALL BE DOWELED INTO EXISTING SLAB WITH #4 DOWELS, 8" INTO EXISTING SLAB AND EXTENDED 1" UP INTO NEW SLAB POUR. THE NEW SLAB WIRE MESH REINFORCEMENT TO 1" UP SECTION OR DOWEL STICKING OUT OF EXISTING SLAB. REFERENCE A-4-1 FOR FLOOR BOX/STUB-UP LOCATIONS.
- 5 REMOVE INTERIOR TENANT NON-LOAD BEARING WALLS AND ASSOCIATED ELECTRICAL, DATA, TELEPHONE AND J-BOX. REMOVE ALL WIRING BACK TO ELECTRICAL SUB PANEL.
- 6 REMOVE EXISTING DOOR AND FRAME.
- 7 REMOVE EXISTING MILLWORK AND EQUIPMENT THROUGHOUT.
- 8 VERIFY (E) WALLS ARE LEVEL 4 SMOOTH FINISH. PREPARE WALLS IF REQUIRED.
- 9 REMOVE ALL WALL AND FLOOR FINISHES AT THIS RESTROOM ONLY. PLUMBING FIXTURES TO REMAIN.
- 10 THIS RESTROOM TO REMAIN AS IS.
- 11 REMOVE ENTRY DOOR, PORTION OF STOREFRONT AND LOW WALL, AND REWORK AS SHOWN ON PARTITION PLAN #1A-2.1 (AT AR EXPENSE)

1 AS-BUILT/DEMOLITION PLAN
Scale: 1/4" = 1'-0"

IT IS THE RESPONSIBILITY OF THE CONTRACTOR TO VERIFY ALL WALLS, FIXTURE LAYOUT, AND KEYNOTES IN CONFLICT PRIOR TO CONSTRUCTION. IT IS THE GC RESPONSIBILITY TO COORDINATE ALL TRADES. NOTIFY ARCHITECT IMMEDIATELY IF ANY DISCREPANCIES OCCUR. FAILURE TO DO SO WILL RESULT IN CONTRACTOR OWNING ALL RESULTING ISSUES.

AT&T DUNDAS, MN
396 SCHILLING DR., SUITE 100
DUNDAS, MN 55019
PROJECT NO: 22.0421.00



ISSUED TO OR NOT FOR CONST.	DATE	BY
KN	10.13.22	BT
REV	DESCRIPTION	DATE

SHEET TITLE
AS-BUILT DEMOLITION
PLAN
SHEET NO.
A-1.1

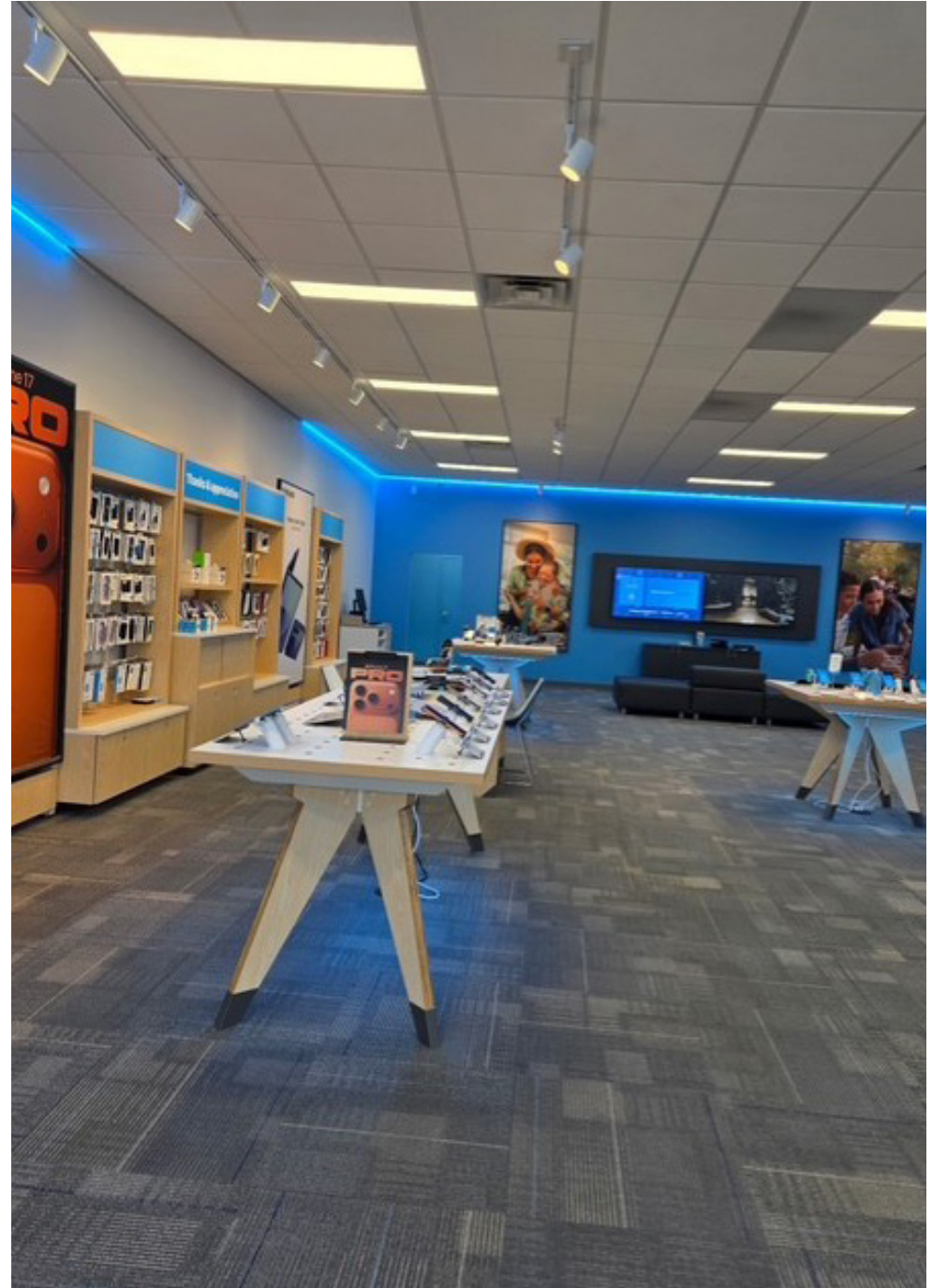



UPLAND

REAL ESTATE GROUP, INC.

50 South 6th Street
Suite 1418
Minneapolis, MN
612.332.6600

CHAD STURM
612.436.1122
CHAD@UPLAND.COM

THIS INFORMATION HAS BEEN SECURED FROM SOURCES WE BELIEVE TO BE RELIABLE, BUT WE MAKE NO REPRESENTATIONS OR WARRANTIES, EXPRESSED OR IMPLIED, AS TO THE ACCURACY OF THE INFORMATION. REFERENCES TO SQUARE FOOTAGE OR AGE ARE APPROXIMATE. UPLAND HAS NOT REVIEWED OR VERIFIED THIS INFORMATION. BUYER MUST VERIFY THE INFORMATION AND BEARS ALL RISK FOR ANY INACCURACIES.