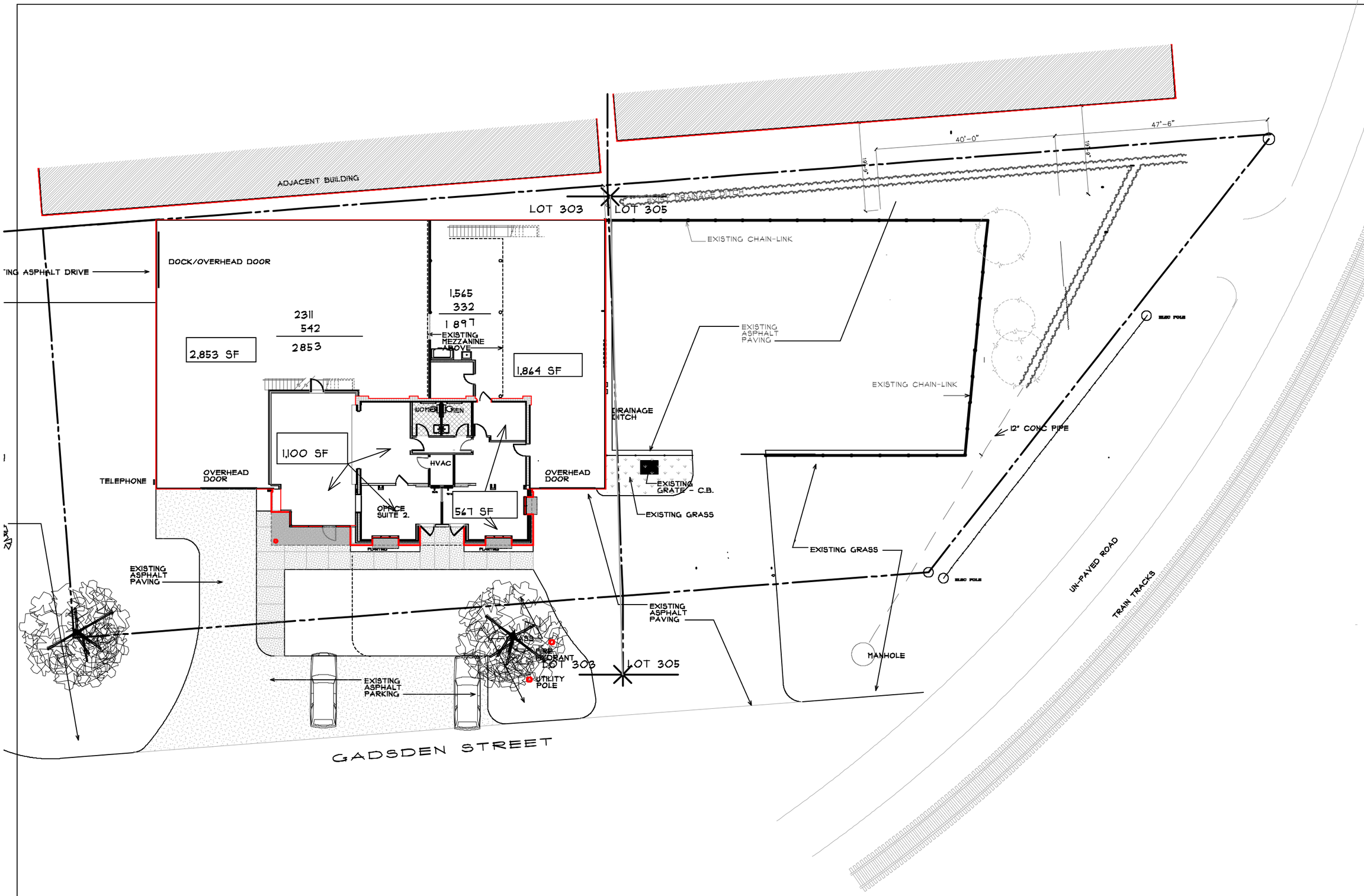


ADDITION OF A PRE-FABRICATED METAL STORAGE BUILDING

305 GADSDEN STREET

RICHLAND CO., COLUMBIA, SOUTH CAROLINA

Revisions

Date

MOLTEN LAMAR ARCHITECTS

806 C Lady Street
Columbia, South Carolina 29201

This drawing is an instrument of service and remains the property of Molten Lamar, Inc. It shall not be copied or reproduced in any manner without written permission

Date APRIL, 20, 2017

Job No.

Sheet No.

A-1

of 6 Sheets