

**KEYNOTES:**

- 204 KNOCK-OUT PANEL FOR FUTURE WINDOWS OR DOORS.
- 205 EXTERIOR STEEL FRAME, ALL COMPONENTS GALVANIZED, TYP.
- 206 CONCRETE RETAINING WALL WITH GUARDRAIL, SEE CIVIL AND STRUCTURAL DRAWINGS FOR DETAILS.
- 212 HIGH-LIFT OVERHEAD SECTIONAL DOOR (2' x 14' 0" I.D.). SERVICEMAN DOORS, COLOR TO MATCH ADJACENT CONCRETE PANEL.
- 217 PRECAST CONCRETE WALL PANELS, PAINTED.
- 401 2" REVEAL WALL JOINT.
- 402 CONCRETE WALL JOINT.
- 403 DOOR SEAL.
- 407 DOOR SEAL.
- 409 LINE OF ROOF BEYOND.
- 410 FINISH GRADE VARIES, REFER TO CIVIL.
- 411 CONTINUOUS PRE-FINISHED METAL COPING TO BE PROVIDED AT THE TOP OF ALL WALL PANELS. COLOR TO MATCH ADJACENT CONCRETE PANEL. SEE DETAILS ON A61 AND PLUMBING DRAWINGS.
- 416 CELESTORY WINDOW 1" INSULATED GLAZING, REFER TO A0.2 ASSEMBLY NOTES FOR GLAZING SPECIFICATION.

**LEGEND**

- VISION GLASS
- TEMPERED GLASS

- COLORS:**  
PROVIDE 6" WIDE PAINT COLOR MOCK-UP FULL HEIGHT OF BUILDING FOR OWNER/ARCHITECT REVIEW.
- A BASE COLOR TBD / SWXXX
  - B SECONDARY COLOR TBD / SWXXX
  - C ACCENT COLOR TBD / SWXXX
  - D ACCENT COLOR TBD / SWXXX

**KEY PLAN**

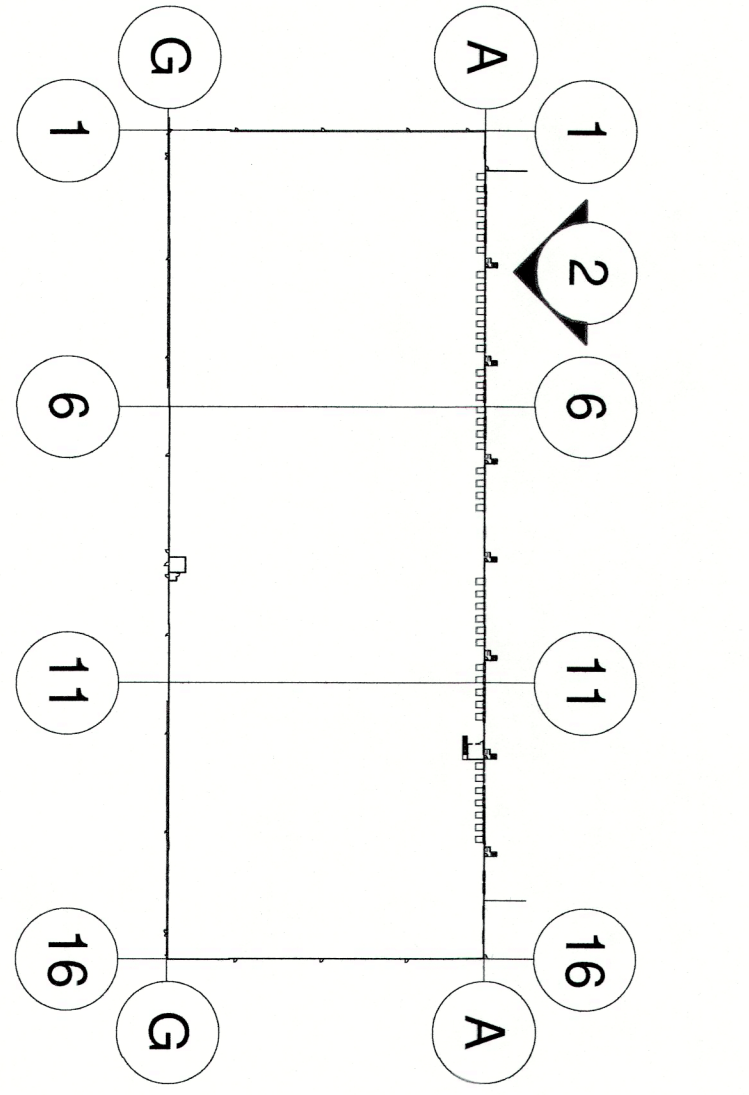

<p><b>A211</b> SHEET</p>	<p><b>EXTERIOR ELEVATIONS</b></p> <table border="1" style="width: 100%; border-collapse: collapse;"> <thead> <tr> <th>DATE</th> <th>REMARKS</th> </tr> </thead> <tbody> <tr> <td>08/18/2022</td> <td>ISSUED FOR BID</td> </tr> <tr> <td>09/16/2022</td> <td>ISSUED FOR PERMIT</td> </tr> </tbody> </table>	DATE	REMARKS	08/18/2022	ISSUED FOR BID	09/16/2022	ISSUED FOR PERMIT	<p><b>IOWA 80 WAREHOUSE DISTRIBUTION</b> WALCOTT, IOWA 52773</p>			<p><b>WARE MALCOMB</b></p> <p>ARCHITECTURE CIVIL ENGINEERING PLANNING BRANDING INTERIORS BUILDING MEASUREMENT</p> <p>1315 22nd St #410 Oak Brook, IL 60523 P 630.218.0063</p>
DATE	REMARKS										
08/18/2022	ISSUED FOR BID										
09/16/2022	ISSUED FOR PERMIT										