

REF. MAP OF THE PROPERTY OF FRANK B. PALMER, FILED JANUARY 7, 1901.

CERTIFIED TO:

ROBERT J. CAVALUZZI JR.

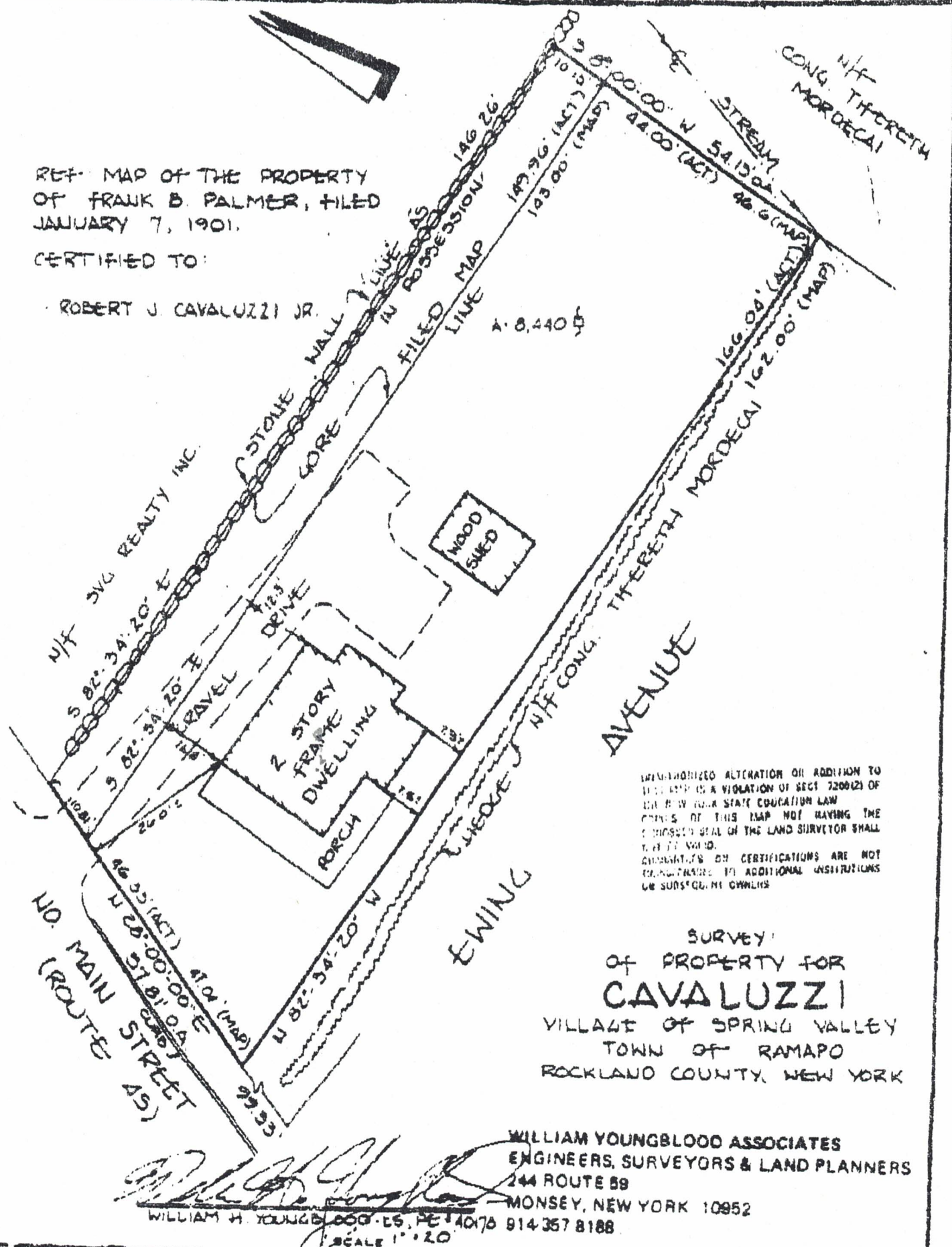

UNAUTHORIZED ALTERATION OR ADDITION TO THIS MAP IS A VIOLATION OF SECT 7209(2) OF THE NEW YORK STATE EDUCATION LAW. COPIES OF THIS MAP NOT HAVING THE SURVEYOR'S SEAL OR THE LAND SURVEYOR SHALL BE VOID. REVISIONS OR CERTIFICATIONS ARE NOT VALID UNLESS BY ADDITIONAL INSTITUTIONS OR SUBSEQUENT OWNERS.

SURVEY OF PROPERTY FOR CAVALUZZI VILLAGE OF SPRING VALLEY TOWN OF RAMAPO ROCKLAND COUNTY, NEW YORK

WILLIAM YOUNGBLOOD ASSOCIATES ENGINEERS, SURVEYORS & LAND PLANNERS 244 ROUTE 89 MONSEY, NEW YORK 10952

WILLIAM H. YOUNGBLOOD, P.E., No. 4076 914-357-8188

SCALE 1" = 20'