

NOTES:

1. ALL WORK SHALL BE IN ACCORDANCE WITH THE LATEST EDITIONS OF THE INTERNATIONAL BUILDING CODE (IBC) AND ALL APPLICABLE LOCAL, STATE AND FEDERAL CODES.
2. ALL WORK SHALL BE IN ACCORDANCE WITH THE LATEST EDITIONS OF THE NATIONAL ELECTRICAL CODE (NEC) AND ALL APPLICABLE LOCAL, STATE AND FEDERAL CODES.
3. ALL WORK SHALL BE IN ACCORDANCE WITH THE LATEST EDITIONS OF THE NATIONAL FIRE PROTECTION ASSOCIATION (NFPA) AND ALL APPLICABLE LOCAL, STATE AND FEDERAL CODES.
4. ALL WORK SHALL BE IN ACCORDANCE WITH THE LATEST EDITIONS OF THE NATIONAL MECHANICAL AND PLUMBING CODES (MPC) AND ALL APPLICABLE LOCAL, STATE AND FEDERAL CODES.
5. ALL WORK SHALL BE IN ACCORDANCE WITH THE LATEST EDITIONS OF THE NATIONAL CONSTRUCTION CODES (NCC) AND ALL APPLICABLE LOCAL, STATE AND FEDERAL CODES.
6. ALL WORK SHALL BE IN ACCORDANCE WITH THE LATEST EDITIONS OF THE NATIONAL SAFETY CODES (NSC) AND ALL APPLICABLE LOCAL, STATE AND FEDERAL CODES.
7. ALL WORK SHALL BE IN ACCORDANCE WITH THE LATEST EDITIONS OF THE NATIONAL ENVIRONMENTAL CODES (NEC) AND ALL APPLICABLE LOCAL, STATE AND FEDERAL CODES.
8. ALL WORK SHALL BE IN ACCORDANCE WITH THE LATEST EDITIONS OF THE NATIONAL HEALTH AND SAFETY CODES (NHSC) AND ALL APPLICABLE LOCAL, STATE AND FEDERAL CODES.
9. ALL WORK SHALL BE IN ACCORDANCE WITH THE LATEST EDITIONS OF THE NATIONAL OCCUPANCY CODES (NOC) AND ALL APPLICABLE LOCAL, STATE AND FEDERAL CODES.
10. ALL WORK SHALL BE IN ACCORDANCE WITH THE LATEST EDITIONS OF THE NATIONAL CONSTRUCTION CODES (NCC) AND ALL APPLICABLE LOCAL, STATE AND FEDERAL CODES.

MARKET STREET COMMONS
 66 CINEMA DRIVE - LOT # 8
 SPRINGFELLSBURY TOWNSHIP, YORK CO., PA.

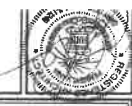

Gary G. Grimm, AIA
 registered architect
 1711 Beech Street
 Carlisle, PA 17017
 717-252-2544
 717-252-4242
 gary@gggarchitect.com

PROJECT NO. 0704
 DRAWING NO. A-3
 DWN BY: GGG
 CHK BY: GGG
 DATE: 5-05-08

2845 CARNEGIE ROAD
 YORK, PA 17402
 PH. 717-767-4869

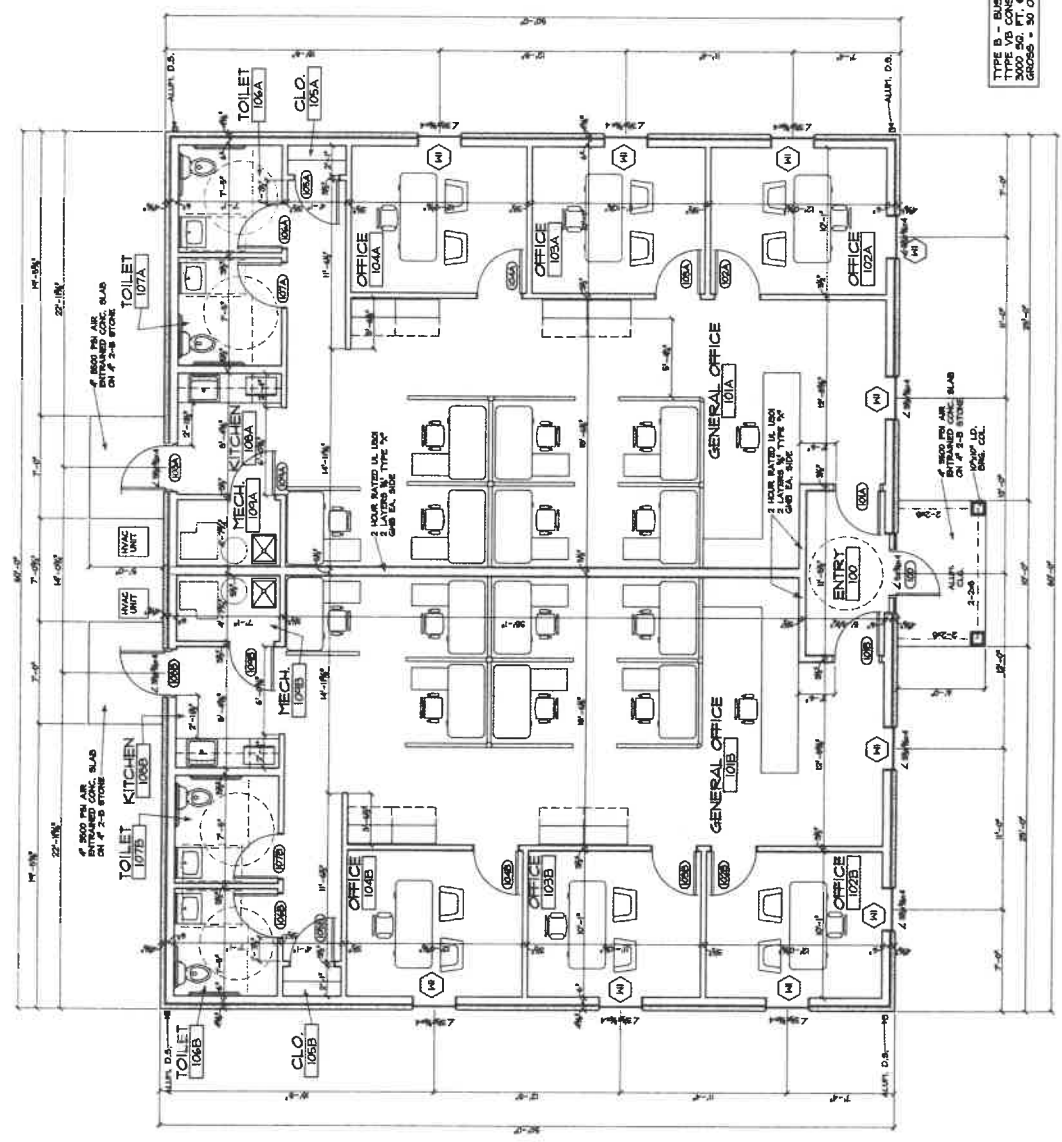

TYPE B - BUSINESS OCCUPANCY
 TYPE A5 CONSTRUCTION TYPE
 GROSS AREA = 50,000 SQ. FT.
 GROSS = 50 OCCUPANTS TOTAL

FIRST FLOOR PLAN
 SCALE: 1/8"=1'-0"