

COPYRIGHT CARTER ENGINEERING. ALL RIGHTS RESERVED. NO PART OF THIS DOCUMENT MAY BE REPRODUCED IN ANY FORM OR FASHION OR BY ANY MEANS WITHOUT PRIOR CONSENT. AGREEMENT AND WRITTEN PERMISSION FROM CARTER ENGINEERING

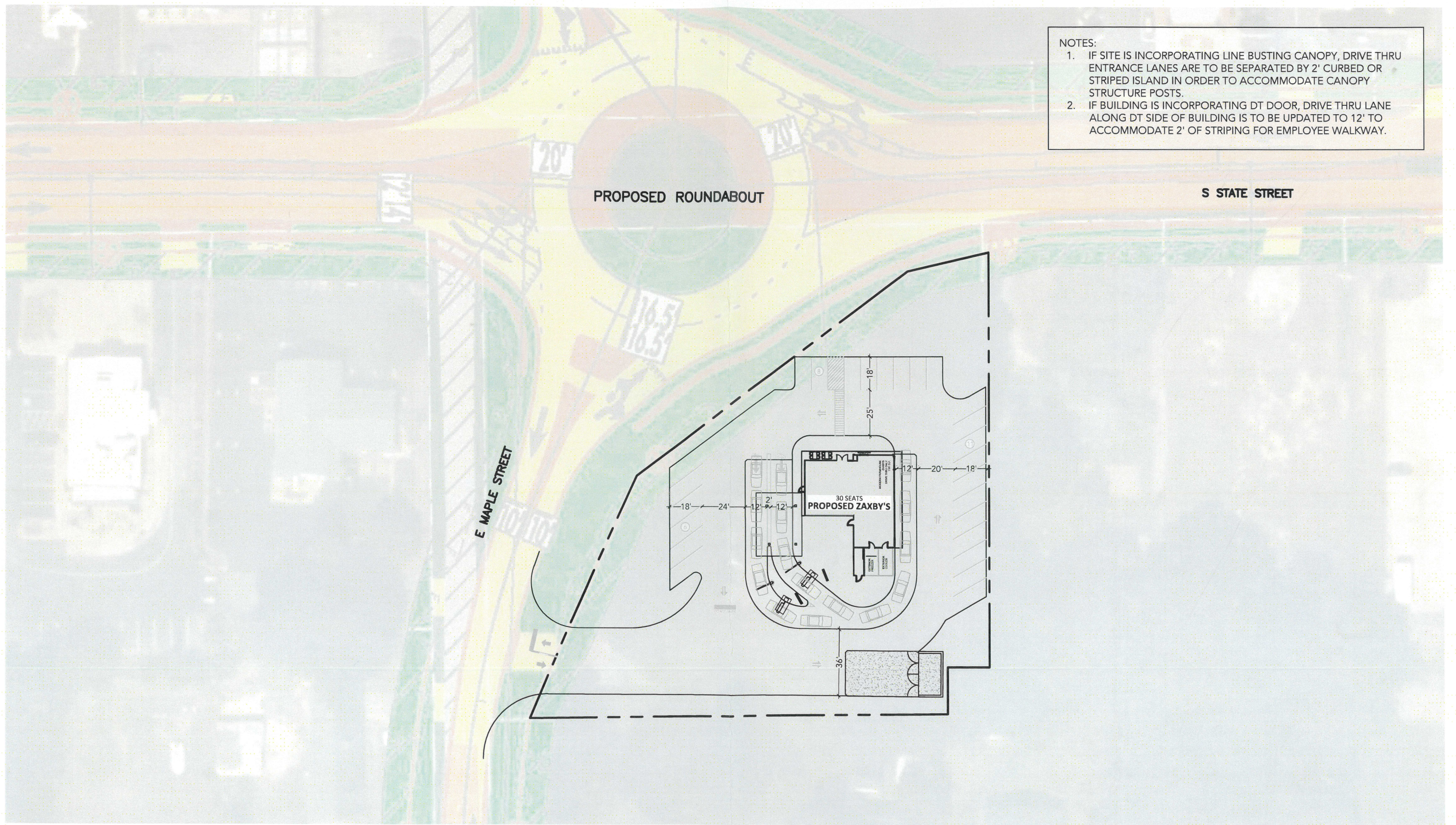

- NOTES:
1. IF SITE IS INCORPORATING LINE BUSTING CANOPY, DRIVE THRU ENTRANCE LANES ARE TO BE SEPARATED BY 2' CURBED OR STRIPED ISLAND IN ORDER TO ACCOMMODATE CANOPY STRUCTURE POSTS.
  2. IF BUILDING IS INCORPORATING DT DOOR, DRIVE THRU LANE ALONG DT SIDE OF BUILDING IS TO BE UPDATED TO 12' TO ACCOMMODATE 2' OF STRIPING FOR EMPLOYEE WALKWAY.



**ZAXBY'S RESTAURANT**  
**117 E MAPLE ST. YADKINVILLE, N.C.**

