

ALL SITE CONDITIONS AND DIMENSIONS MUST BE FIELD VERIFIED BEFORE BEGINNING WORK.

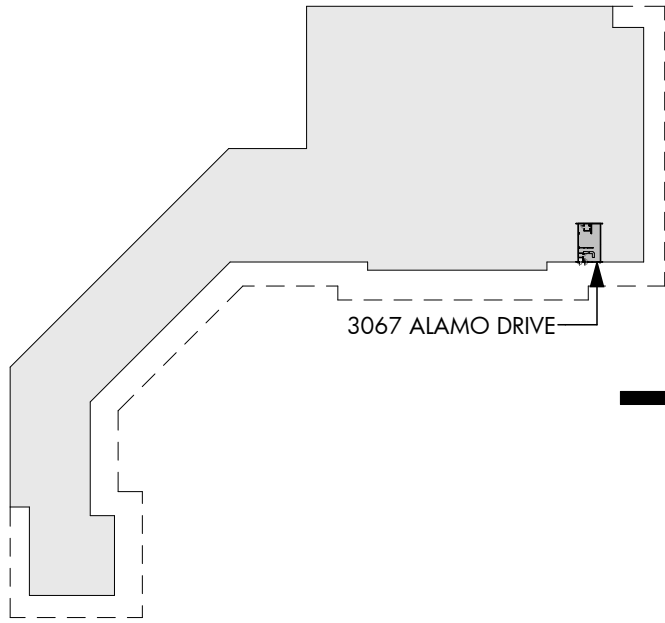

OVERALL BUILDING PLAN

NOT TO SCALE

BLACK ARROW: TRUE NORTH & PROJECT NORTH

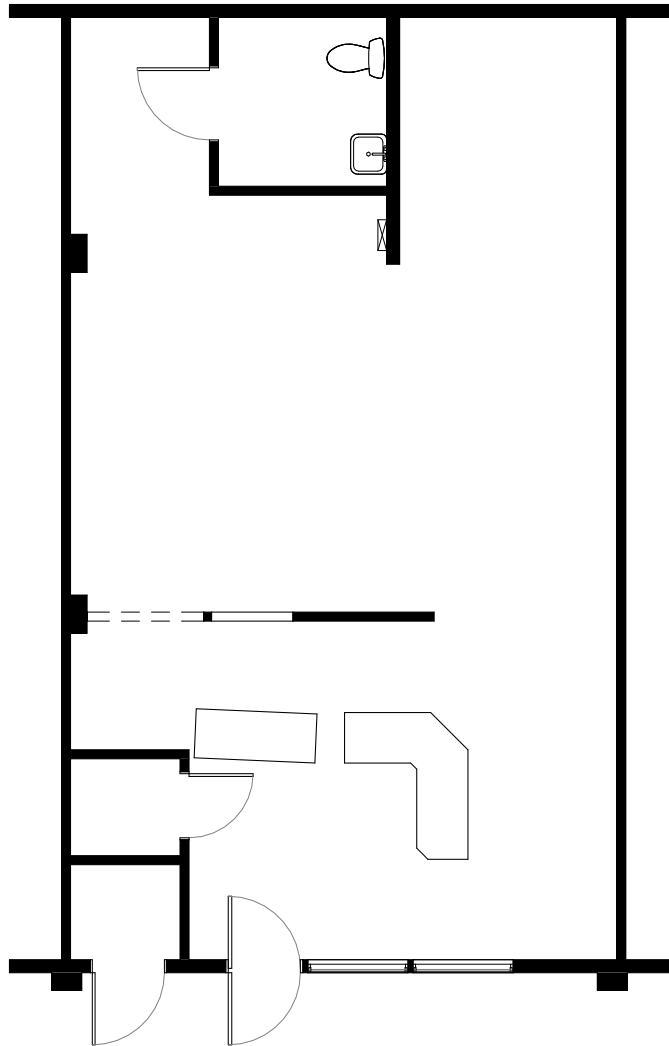

3033 AS-BUILT PLAN

901 GSF

1/8" = 1'-0"

1

AS-BUILT FOR:
3033 Alamo Drive, Vacaville, CA 95687

ALL SITE CONDITIONS AND DIMENSIONS MUST BE FIELD VERIFIED BEFORE BEGINNING WORK.

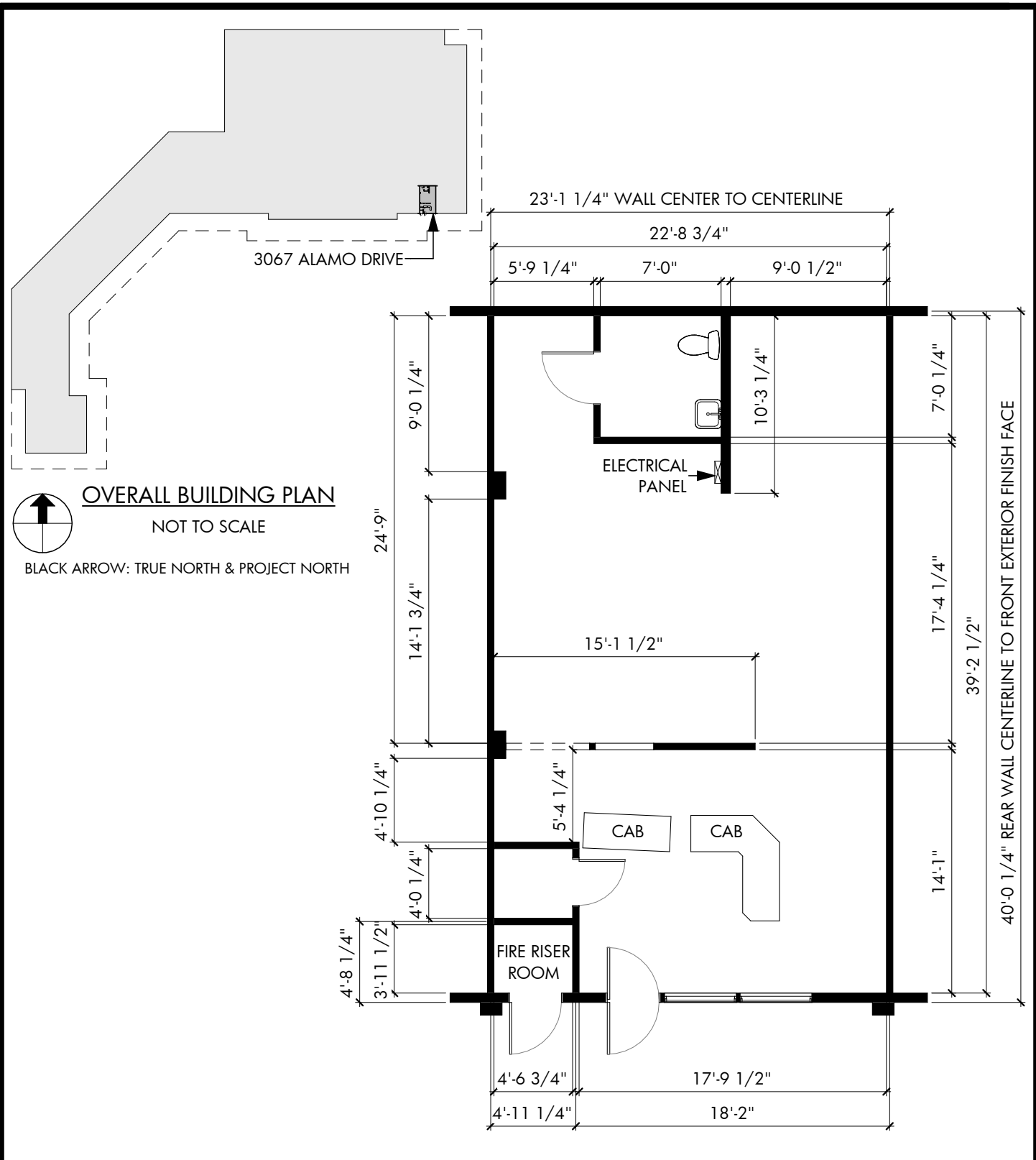

3033 AS-BUILT PLAN W/ DIMENSIONS

901 GSF

1/8" = 1'-0"

2

AS-BUILT FOR:
3033 Alamo Drive, Vacaville, CA 95687