

EXIST.
STAIR #2
112

FORWARD SPACE®

your next direction.™

1142 N. North Branch St., Chicago, IL 60642
P:312.942.1100 F:312.274.5582

TITLE:
**COMPONENT
PLAN-GROUND FLOOR**

DESIGN FIRM:

ACCOUNT EXECUTIVE:
MARYBETH LYCZAK
DESIGNER:
CLARISSA HOWARD
PROJECT MANAGER:
MANNY GARCIA
SCALE:
1/4"=1'-0"
SHEET #:
1
ORIGINAL DATE:
5.7.18
REVISIONS:
5.9.18

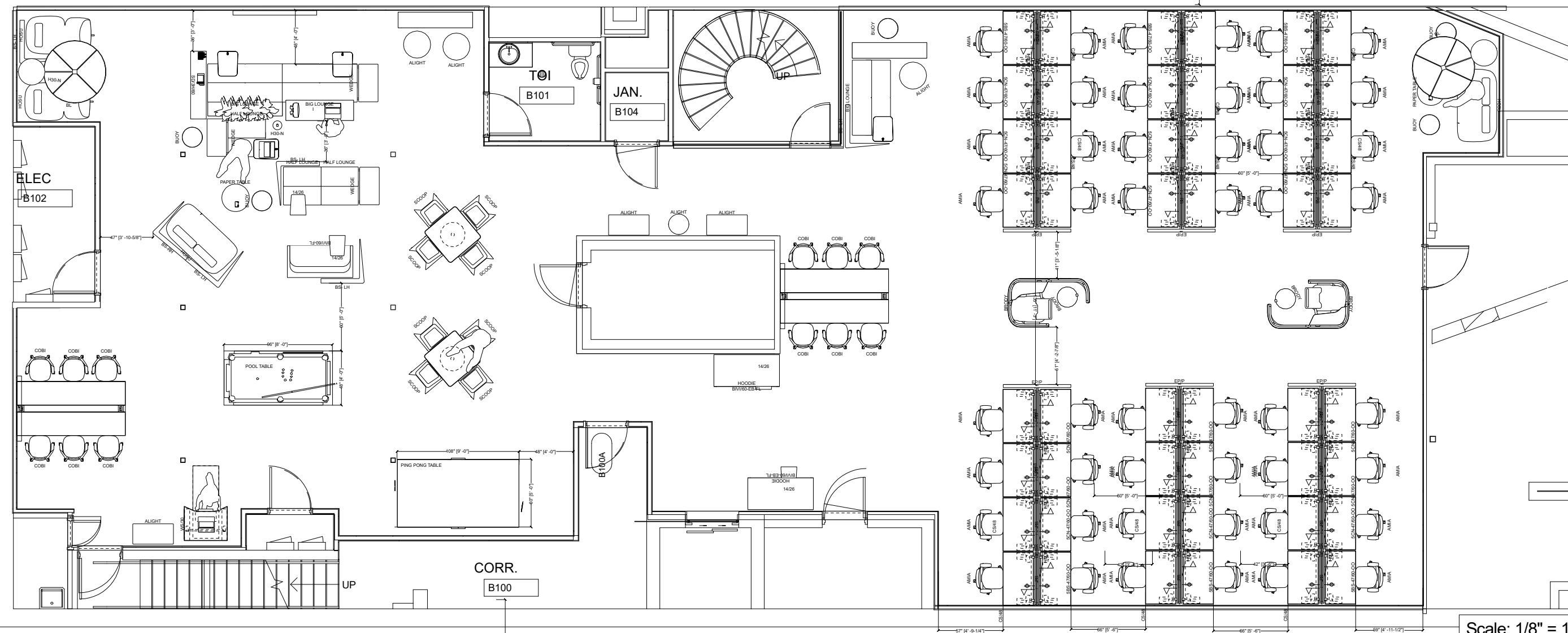
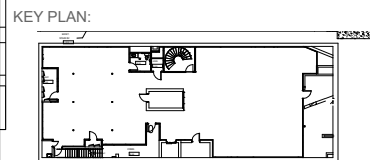

Scale: 1/8" = 1'



CLIENT:
DEALER INSPIRE

423 W COLLEGE AVE.
GROUND FLOOR
APPELTON, WISCONSIN



FURN-1
BUDGET

EXIST. STAIR #2
112

FORWARD SPACE®

your next direction.™

1142 N. North Branch St., Chicago, IL 60642
P:312.942.1100 F:312.274.5582

TITLE:
**COMPNET
PLAN-GROUND FLOOR**

DESIGN FIRM:

ACCOUNT EXECUTIVE:
MARYBETH LYCZAK
DESIGNER:
CLARISSA HOWARD
PROJECT MANAGER:
MANNY GARCIA
SCALE:
1/4"=1'-0"
SHEET #:
2
ORIGINAL DATE:
5.7.18
REVISIONS:
5.9.18

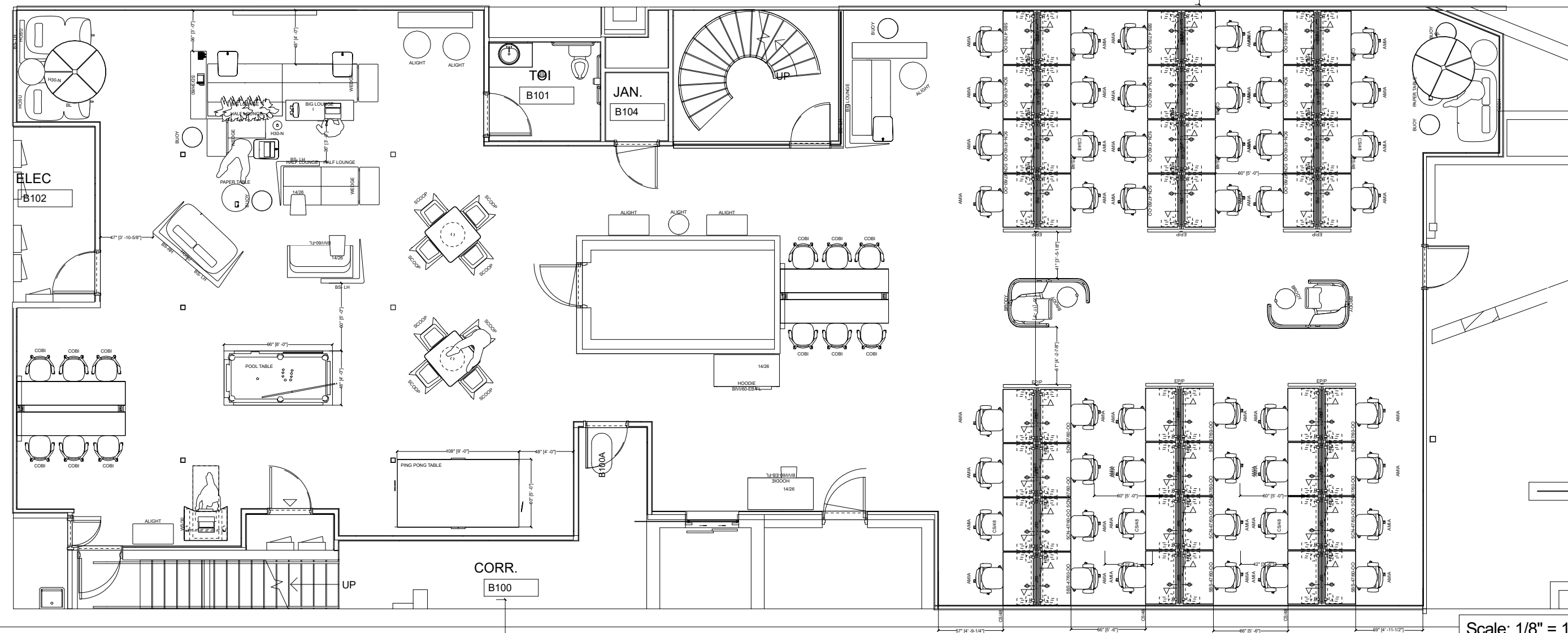
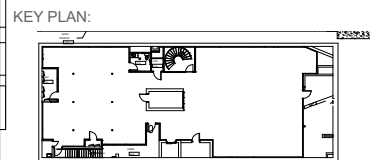

Scale: 1/8" = 1'



CLIENT:
DEALER INSPIRE

423 W COLLEGE AVE.
GROUND FLOOR
APPELTON, WISCONSIN



FURN-1
BUDGET