

PLAT OF SURVEY NORTHWEST SURVEY SERVICE

685-4077
685-4078

4425 W. IRVING PARK RD.
CHICAGO, ILLINOIS 60641

The East Twenty-five (25) feet of Eastern 111 and the East half of Lot Twelve (12) in Block Eight (8) at Hughes Park, Addition to Rogers Park, said location being a subdivision of the East First (25) feet, of the Northwest quarter of Section Thirty (30), Township Twenty-one (21) North, Range Fourteen (14) East of the Third Principal Meridian, North of the British Boundary Line, in Cook County, Illinois.

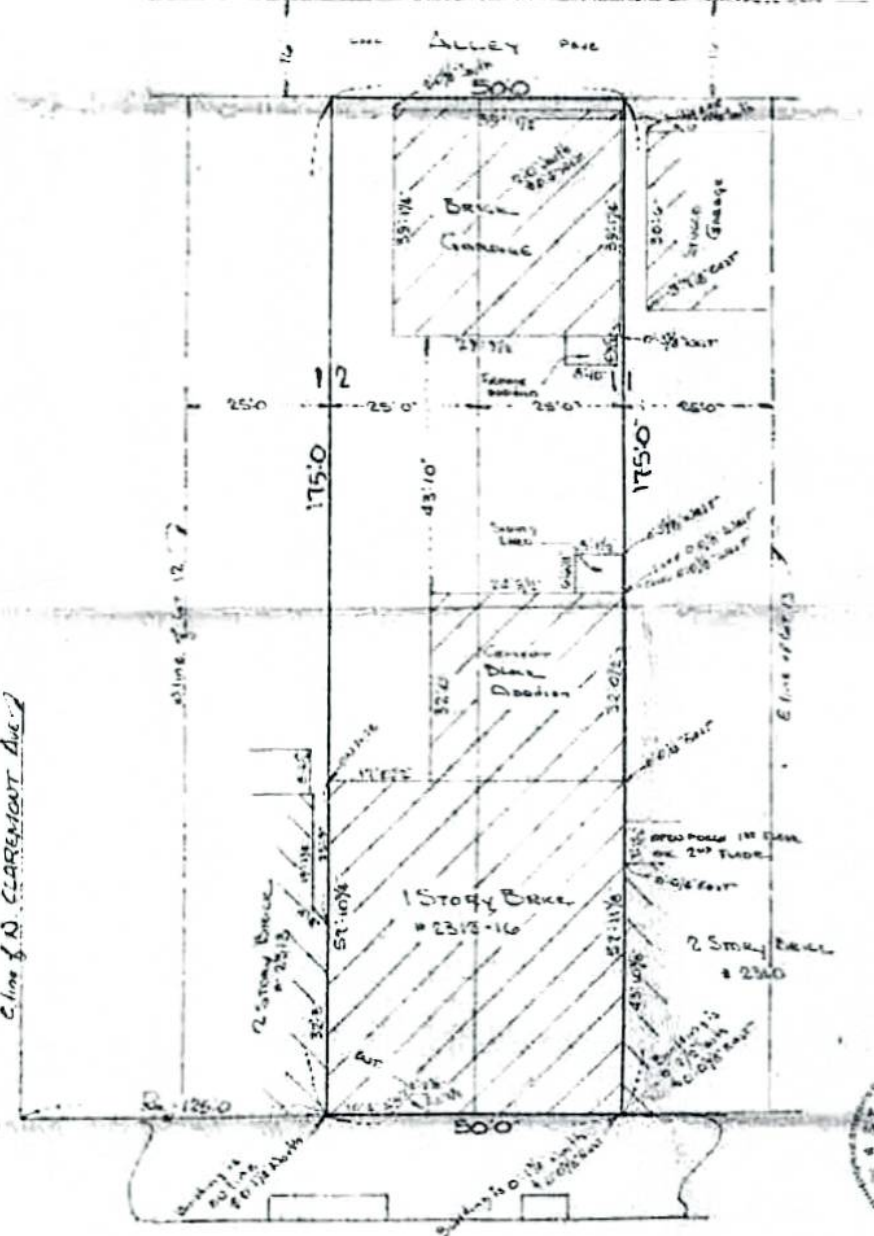
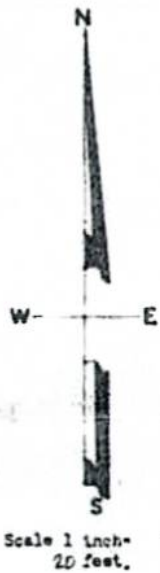

W. TOUHY AVE.

Order No. 13170
Date Nov. 20, 1973
Ordered By James A. Smith, Jr.
Attorney at Law

State of Illinois,
County of Cook, ss.
I, John A. Way, a Reg.
Ill. Land Surveyor do hereby certify
that the building on the above property
has been located under my supervision,

State of Illinois,
County of Cook, ss.
I, John A. Way, a Reg.
Ill. Land Surveyor do hereby certify
that a survey of the above described
property has been made under my super-
vision and that the plat hereon drawn
is a correct representation of said
survey corrected to a temperature of
62° Fahrenheit.

John A. Way
REG. ILL. LAND SURVEYOR

John A. Way
REG. ILL. LAND SURVEYOR

Compare all points before building by same and at once report any differences.