

1403 N. BREA BOULEVARD
BREA, CA 92821
1.7 Acres of Land



For more information, contact:

Brianna Demus
Brianna.demus@cushwake.co
m 213.955 5140
Lic. #02049585

DEVELOPMENT
OPPORTUNITY

FOR LEASE OR SALE
(GROUND LEASE PREFERRED)

PROPERTY DESCRIPTION

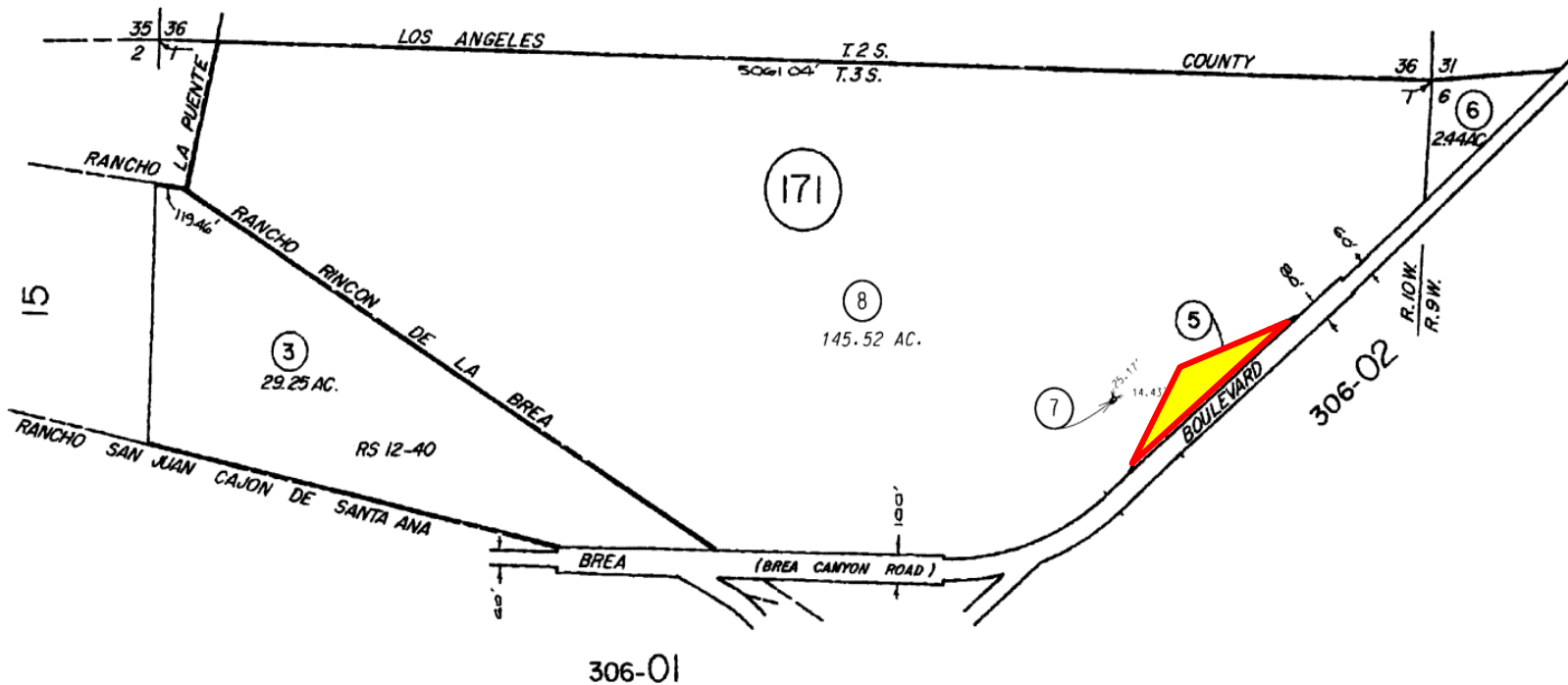

The subject property consists of a 1.70 acre undeveloped site that is located at 1403 N. Brea Boulevard, in the City of Brea, California. It is in close proximity to the (57) Freeway.

The property is closely situated to Downtown Brea, Brea Mall, St. Jude Hospital, Cal State Fullerton, and the Fullerton Amtrack/ Metrolink Stations.

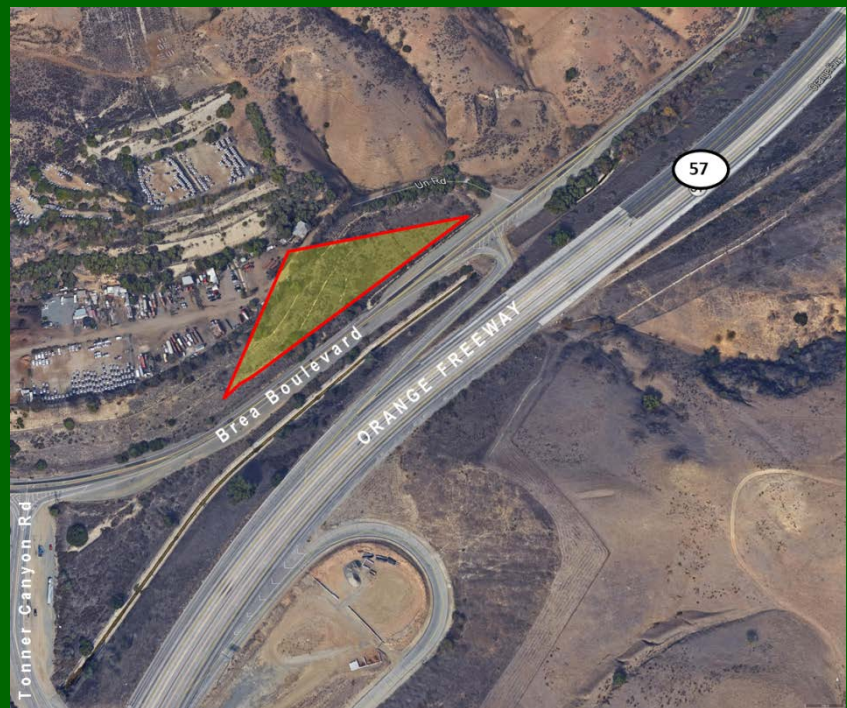

For more information, contact:

BRIANNA DEMUS
Brianna.demus@cushwake.com | 213.955 5140 | Lic. #02049585

©2019 Cushman & Wakefield. All rights reserved. The information contained in this communication is strictly confidential. This information has been obtained from sources believed to be reliable but has not been verified. NO WARRANTY OR REPRESENTATION, EXPRESS OR IMPLIED, IS MADE AS TO THE CONDITION OF THE PROPERTY (OR PROPERTIES) REFERENCED HEREIN OR AS TO THE ACCURACY OR COMPLETENESS OF THE INFORMATION CONTAINED HEREIN, AND SAME IS SUBMITTED SUBJECT TO ERRORS, OMISSIONS, CHANGE OF PRICE, RENTAL OR OTHER CONDITIONS, WITHDRAWAL WITHOUT NOTICE, AND TO ANY SPECIAL LISTING CONDITIONS IMPOSED BY THE PROPERTY OWNER(S). ANY PROJECTIONS, OPINIONS OR ESTIMATES ARE SUBJECT TO UNCERTAINTY AND DO NOT SIGNIFY CURRENT OR FUTURE PROPERTY PERFORMANCE.