AVISON YOUNG

Industrial Space for Lease

1640 Airport Road, Ste 115

# 1640 Airport Road, Ste 115, Kennesaw, GA 30144

## Opportunity

- 21,184 SF available space
- 19,281 SF office space
- 138,400 SF total building size
- 20’ clear height
- 200’ building depth
- 40’ x 40’ bay size
- 5 (8’x10’) dock high doors; 1 Ramp
- Wet sprinkler system

## Location

**30** Miles to Airport

**1.5** Miles to I-75

**9** Miles to I-285

## For further information

**Ben Parker, SIOR**
Senior Vice President
+1 404 409 5678

avisonyoung.com

© 2022 Avison Young – Atlanta, LCC All rights reserved. E. & O.E.: The information contained herein was obtained from sources which we deem reliable and, while thought to be correct, is not guaranteed by Avison Young.

**Industrial For Lease** 1640 Airport Road, Ste 115, Kennesaw, GA

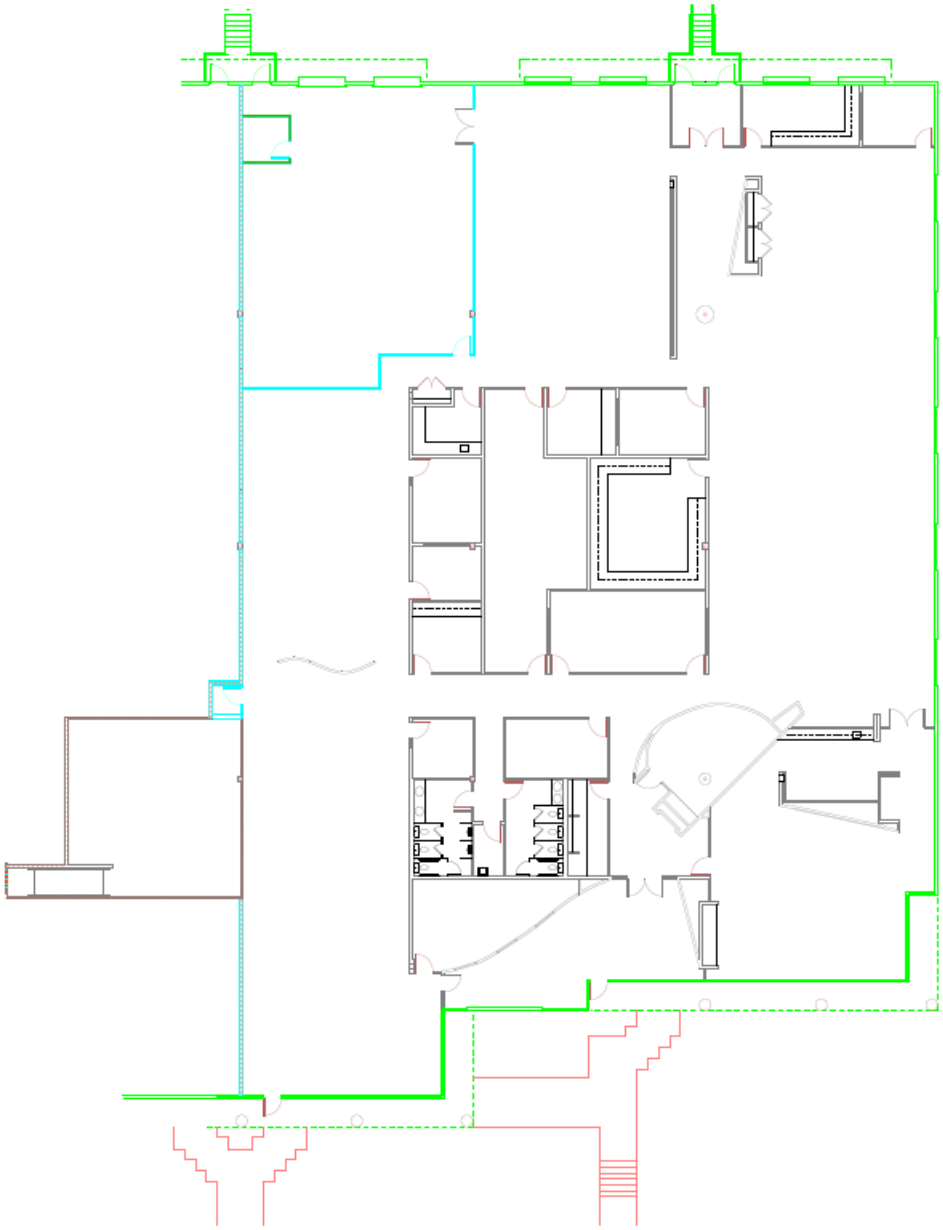

## For further information


AVISON YOUNG

**Ben Parker, SIOR**
Senior Vice President
+1 404 409 5678
ben.parker@avisonyoung.com


**Owned by:**

HARTZ