

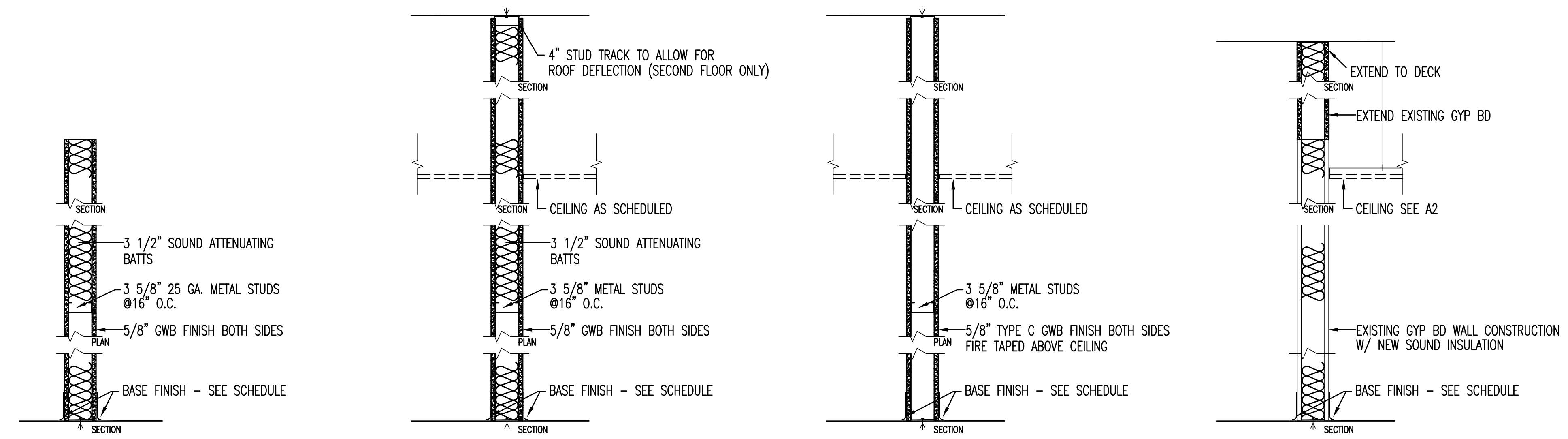

CALLAHAN/HOFFMAN
COMMERCIAL BUILDERS

341 Washington Street
Norwell, MA 02061
Phone: (781) 659-8100

64 SCHOOSSET ST
PEMBROKE MA



- 1 3 5/8" METAL STUD, GWB BOTH SIDES STUDS AND GWB 6" ABOVE CEILING.
- 1a 3 5/8" METAL STUD, GWB BOTH SIDES STUDS AND GWB 6" ABOVE CEILING @ 10'.
- 2 3 5/8" METAL STUD, GWB BOTH SIDES STUDS AND GWB FULL HEIGHT
- 3 3 5/8" METAL STUD, GWB BOTH SIDES FULL HEIGHT 1 HOUR RATED UL U419
- 4 EXISTING 8" WALL EXTENDED TO FULL HEIGHT

WALL TYPES

ALL WALLS ARE TYPE 1 UNO

LEGEND

- EXISTING PARTITION
- NEW PARTITION
- F/A PULL STATION
- SPRINKLER HEAD REMOVED
- SPRINKLER HEAD
- NEW LIGHT FIXTURE
- EXIT SIGN
- HORN STROBE
- EMERGENCY LIGHT

3	ISSUED FOR CONSTRUCTION	07.13.2021
2	ISSUED FOR PERMIT	06.09.2021
1	ISSUED FOR REVIEW	06.04.2021
NO.	ISSUE:	DATE:

DRAWN: SEA APPROVED:
CHECKED: AD SCALE: 1/4"=1'-0"

LEGEND & DETAILS

A0

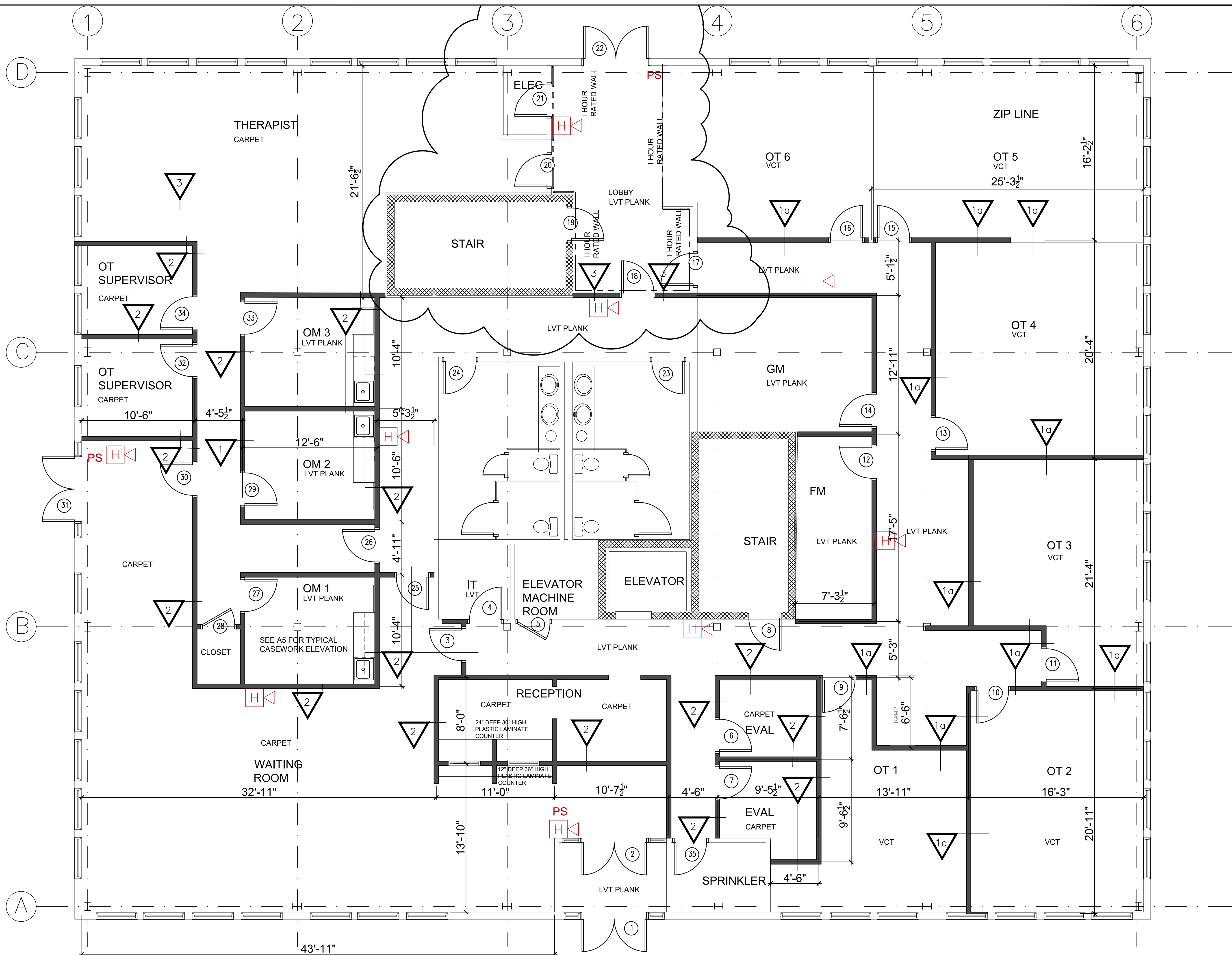

64 SCHOOSSET ST
 PEMBROKE MA

NO.	ISSUE:	DATE:
12	ISSUED FOR CONSTRUCTION	07.13.2021
11	LOBBY WALLS, NOTES,	07.08.2021
10	REAR LOBBY WALLS	06.29.2021
9	DOOR NUMBERS	06.23.2021
8	WALL TYPE 1A	06.15.2021
7	ISSUED FOR PERMIT	06.09.2021
6	ISSUED FOR REVIEW	06.04.2021
5	RECEPTION	06.01.2021
4	ISSUED FOR FINAL SCHEMATIC REVIEW	05.26.2021
3	ISSUED FOR REVIEW	05.20.2021
2	ISSUED FOR REVIEW	05.17.2021
1	ISSUED FOR REVIEW	05.17.2021

DRAWN: SEA APPROVED:
 CHECKED: AD SCALE: 1/4"=1'-0"

PROPOSED FIRST FLOOR PLAN

A1

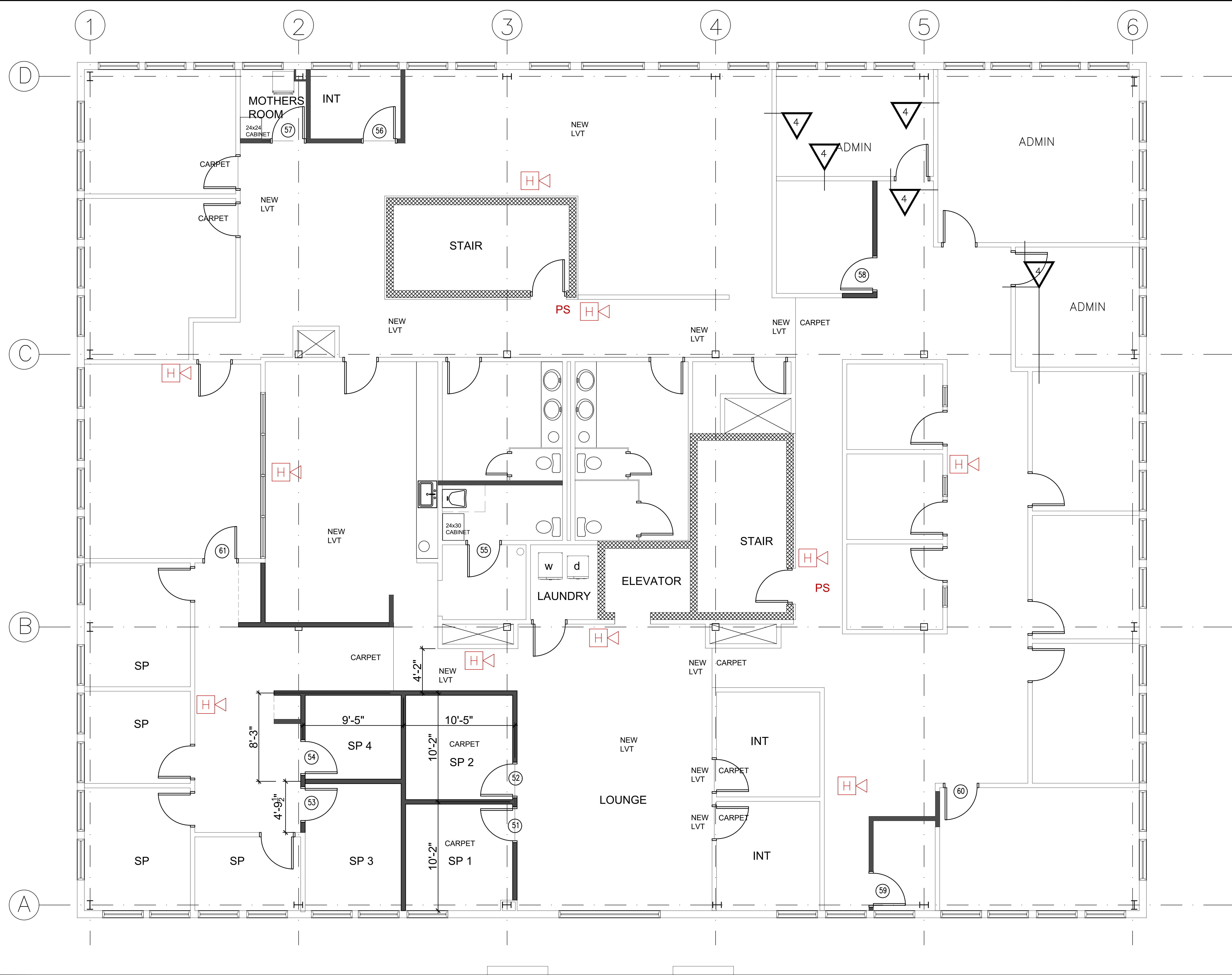

64 SCHOOSSET ST
 PEMBROKE MA

8	ISSUED FOR CONSTRUCTION	07.13.2021
7	DOOR NUMBERS, ROOF ACCESS	07.08.2021
6	DOOR NUMBERS	06.23.2021
5	ISSUED FOR PERMIT	06.23.2021
4	ISSUED FOR REVIEW	06.09.2021
4	ISSUED FOR REVIEW	06.04.2021
3	LAUNDRY, MOTHERS & OFFICES	06.01.2021
2	ISSUED FOR SCHEMATIC REVIEW	05.26.2021
1	ISSUED FOR REVIEW	04.22.2021
NO.	ISSUE:	DATE:

\\s\tamp\STAMP.jpg

DRAWN: SEA APPROVED:
 CHECKED: AD SCALE: AS NOTED

**PROPOSED
 SECOND FLOOR
 PLAN**

A2

CEILING NOTES:

ALL CEILING ARE EXISTING EXCEPT WHERE SHOWN WITH NEW GRID.

NEW CEILING ARE 2X2 TILE IN 15" STEEL GRID . TILE TO MATCH EXISTING SECOND FLOOR TILE

DROP SPRINKLER HEADS AS REQUIRED WHERE NEW CEILING ARE INSTALLED.

NEW CEILING ARE AT 8'-6" AFF UNO. OT ROOMS HAVE 10' CEILING TYP

64 SCHOOSSET ST
 PEMBROKE MA

7	ISSUED FOR CONSTRUCTION	07.13.2021
6	CORRIDOR AND LOBBY	07.08.2021
5	CEILING NOTES	06.24.2021
4	2X2 GRID	06.22.2021
3	WALL TYPE 1A, 10' CLG	06.15.2021
2	ISSUED FOR PERMIT	06.09.2021
1	ISSUED FOR REVIEW	06.04.2021
NO.	ISSUE:	DATE:

\\s\tamp\STAMP.jpg

DRAWN: SEA APPROVED:
 CHECKED: AD SCALE: 1/4"=1'-0"

**FIRST FLOOR
 REFLECTED
 CEILING PLAN**

A3

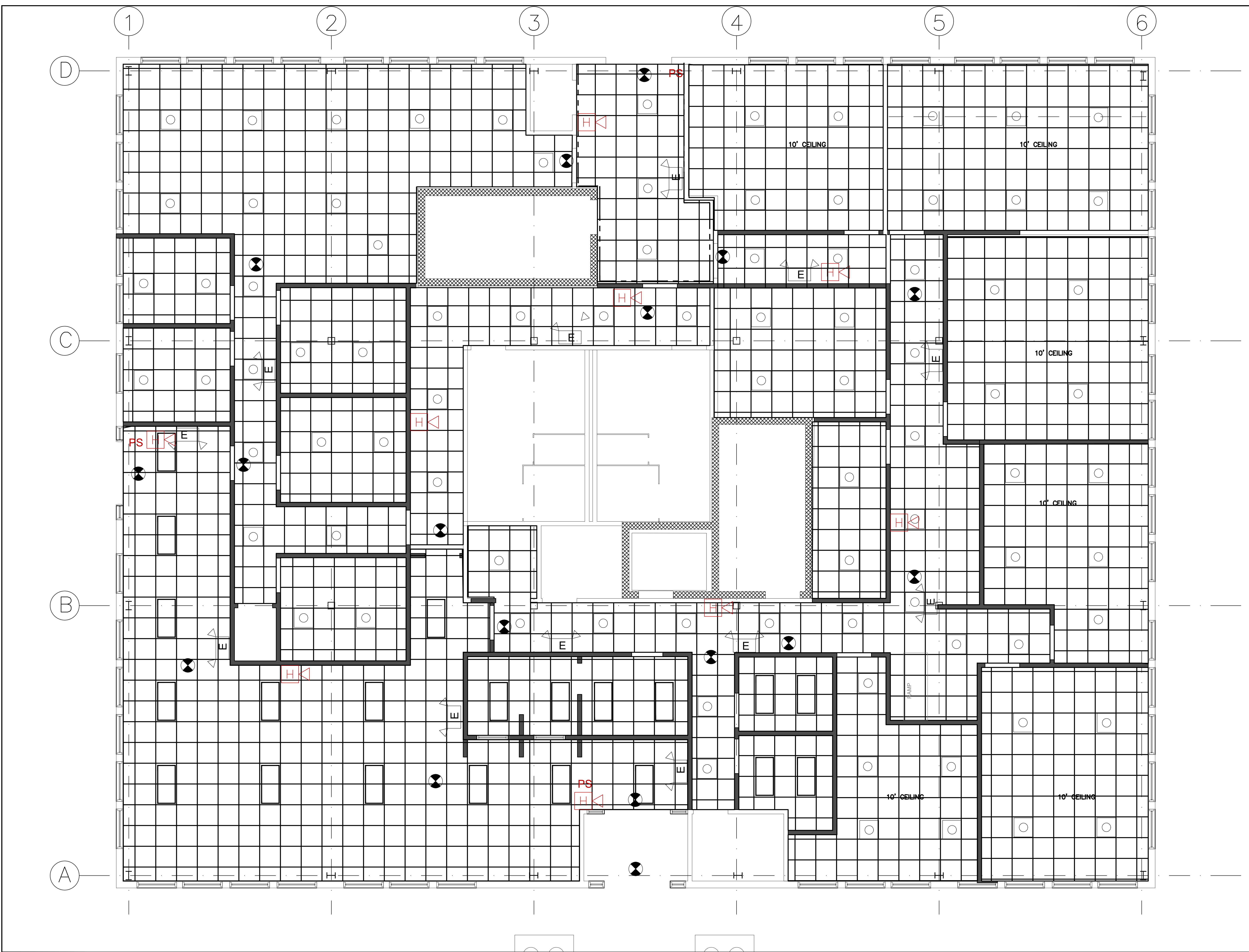

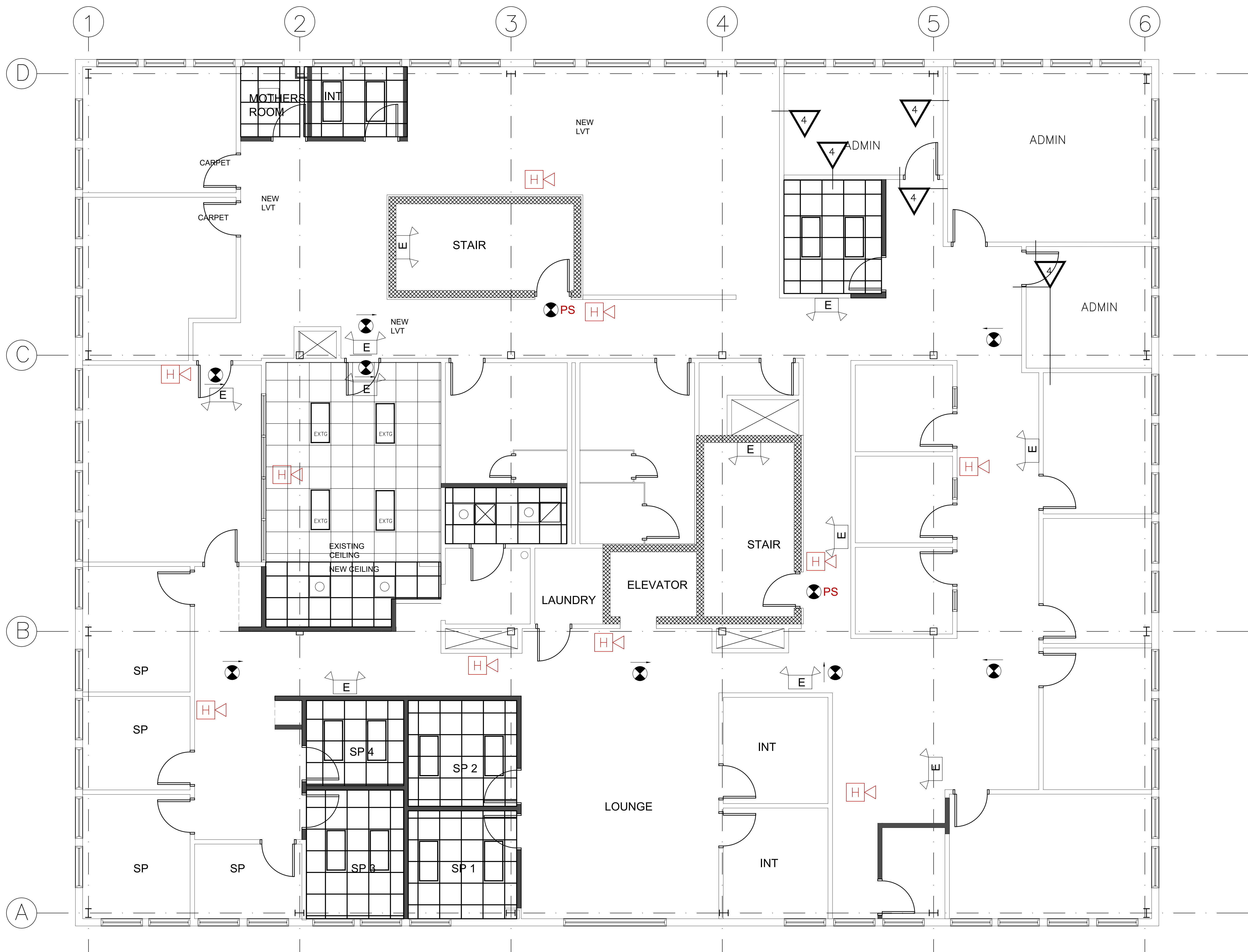

CEILING NOTES:

ALL CEILINGS ARE EXISTING EXCEPT WHERE SHOWN WITH NEW GRID.

NEW CEILINGS ARE 2X2 TILE IN 15/16" STEEL GRID . TILE TO MATCH EXISTING SECOND FLOOR TILE

DROP SPRINKLER HEADS AS REQUIRED WHERE NEW CEILINGS ARE INSTALLED.

NEW CEILINGS ARE AT 8'-6" AFF UNO. OT ROOMS HAVE 10' CEILINGS TYP

64 SCHOOSSET ST
 PEMBROKE MA

6	ISSUED FOR CONSTRUCTION	07.13.2021
5	REMOVE OFFICE, ADD CLOSET	07.08.2021
4	CEILING NOTES	06.24.2021
3	2X2 GRID	06.22.2021
2	ISSUED FOR PERMIT	06.09.2021
1	ISSUED FOR REVIEW	06.04.2021
NO.	ISSUE:	DATE:

\\s\tamp\STAMP.jpg

DRAWN: SEA APPROVED:
 CHECKED: AD SCALE: 1/4"=1'-0"

SECOND FLOOR REFLECTED CEILING PLAN

