

BOUNDARY SURVEY SHOWING EXISTING TRACTS, LEASE AREA, AND LOT LINE ADJUSTMENT  
PREPARED FOR STANDARD SOLAR, INC.

COUNTY RECORDER • PRELIMINARY PRINT

COUNTY RECORDER • PRELIMINARY PRINT

- LEGEND**
- SET NO. 4 REBAR WITH PLASTIC CAP STAMPED "PS 2686"
  - ▽ IDENTIFIED WITNESS CORNER
  - UNIDENTIFIED WITNESS CORNER
  - MONUMENT FOUND - FAILED TO LOCATE
  - MONUMENT FOUND - FAILED TO LOCATE - AS NOTED
  - NO. 5 REBAR WITH ALUMINUM CAP STAMPED "2024"
  - NO. 5 REBAR WITH PLASTIC CAP STAMPED "4552"
  - NO. 4 REBAR WITH PLASTIC CAP STAMPED "1052"
  - NO. 4 REBAR WITH PLASTIC CAP STAMPED "1051"
  - CALCULATED MEASURED POINT, NO MONUMENT SET
  - DETAIL POINT, AS NOTED
  - OVERHEAD WIRES
  - WIRE FENCE
  - POSSIBLE LOCATION OF UNDERGROUND PRIVATE WATER LINE
  - LOCATION OF UNDERGROUND NATURAL GAS UTILITY LOCATED BY OTHERS
  - LOCATION OF UNDERGROUND TELECOMMUNICATION UTILITY LOCATED BY OTHERS

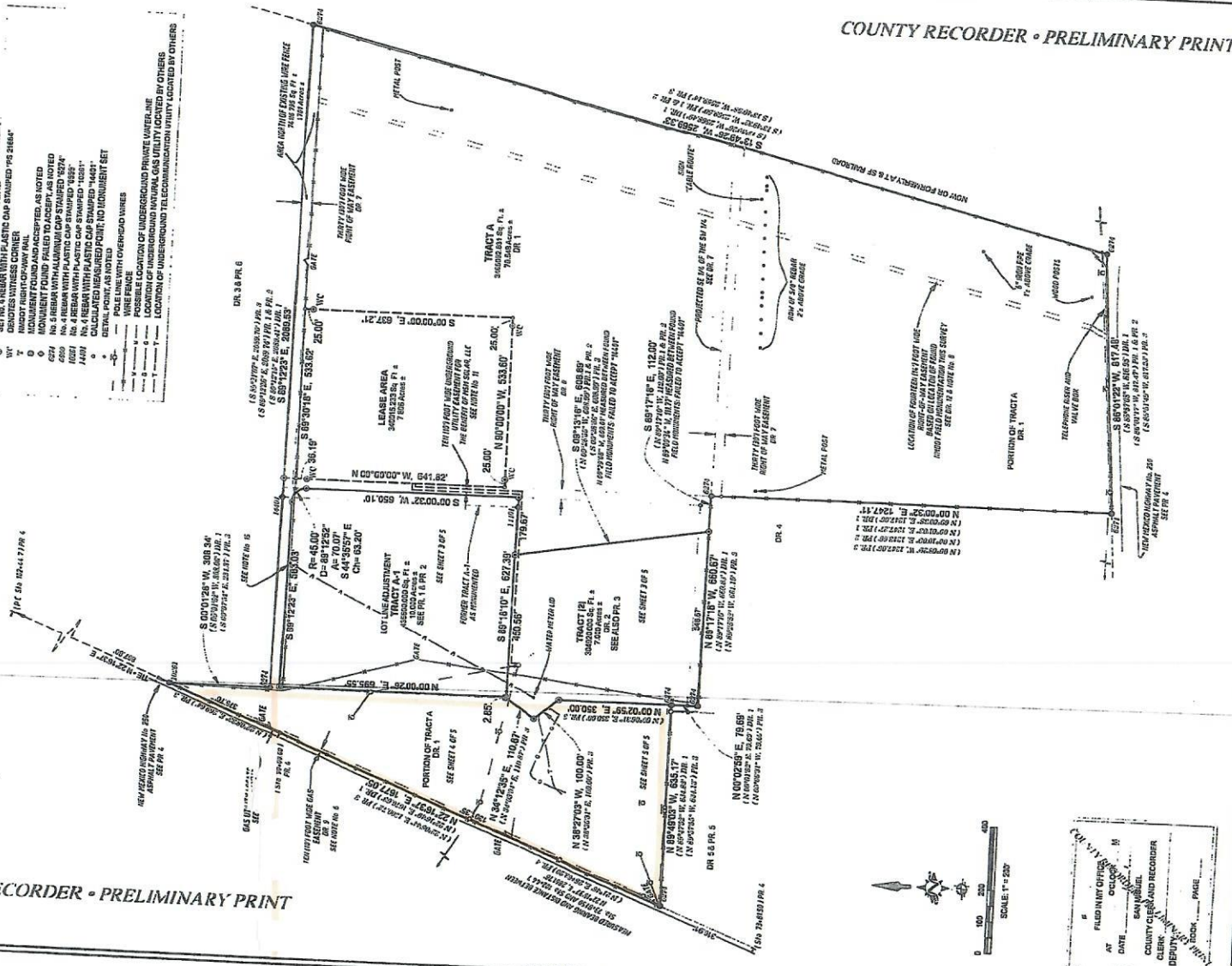

FILED IN OFFICE OF  
COUNTY RECORDER  
AT \_\_\_\_\_  
DATE \_\_\_\_\_  
COUNTY CLERK AND RECORDER  
CLERK  
DEPT. \_\_\_\_\_  
BOOK \_\_\_\_\_  
PAGE \_\_\_\_\_



**INDEXING INFORMATION FOR COUNTY CLERK**

LOCATION: \_\_\_\_\_  
PROJECTED SECTION 31, T14N, R16E, N41PM &  
PROJECTED SECTION 31, T14N, R16E, N41PM

KATHARINE BURKE CONNORS  
COUNTY CLERK  
U.S.C. 1-107-107-100-100-100

INC. JACOB J. JOHNSON & ASSOCIATES  
SURVEYING & ENGINEERING  
P.O. BOX 100  
QUADRAVITA, IA 50002  
(515) 281-8888 jacob.johnson@jacobjohnson.com

**BOUNDARY SURVEY PLAT**

JOB NO. \_\_\_\_\_  
DATE \_\_\_\_\_  
SHEET \_\_\_\_\_  
OF \_\_\_\_\_

100' R/W Mkr.  
Sta. 73+01.50

317.12'

Interstate Highway 25 East Frontage Road  
N 22°16'49"E  
overhead power line

100' R/W Mkr.  
Sta. 90+00

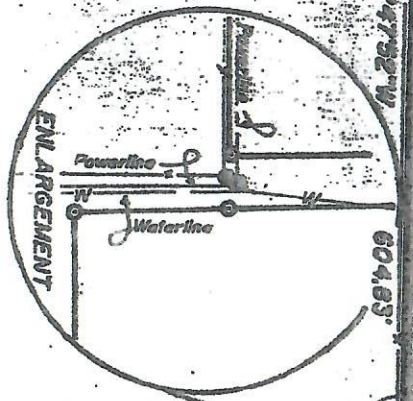

N 89°47'52"W

604.83'

0.00° S 00°01'52"W

scale house  
garage  
storage shed

metal building  
shed and shed  
overhead power

1300.78'

Tr. "B"  
10.28 AC.

1480.26'

1597.39'  
296.6f

1325.3f

West 1/2 of old Mern highway right of way

107 ACRES

right of way easement retained by  
L. WILLIAMS, WD Book 231, Page 3449.

79.69'

N 00°01'52"E

1325.3f

308.06'

N 89°17'10"W

662.83'

BARRETT  
N/A

Waterline

30' right of way easement retained

S 89°12'15"E

Handwritten notes and scribbles in the upper right corner, including what appears to be a signature and some illegible text.

Wallace Westwind Inc

Hays Donna

Mallette Pete & Shirley

State Of New Mexico

Duke Katherine Living Trust

Pacheco Leroy R

Ortega Steven Oliver &

Pacomio & Ute

State Of New Mexico

