FOR SALE OR BUILD-TO-SUIT | ±12.53 ACRES & ±3.34 ACRES

HighTower Business Park

McHard Road at Future Chimney Rock Road | Fort Bend County, TX 77053

partners

PROPOSED SITE PLAN: Reserve Tract 4 | ±30,000 SF ON ±3.34 Acres

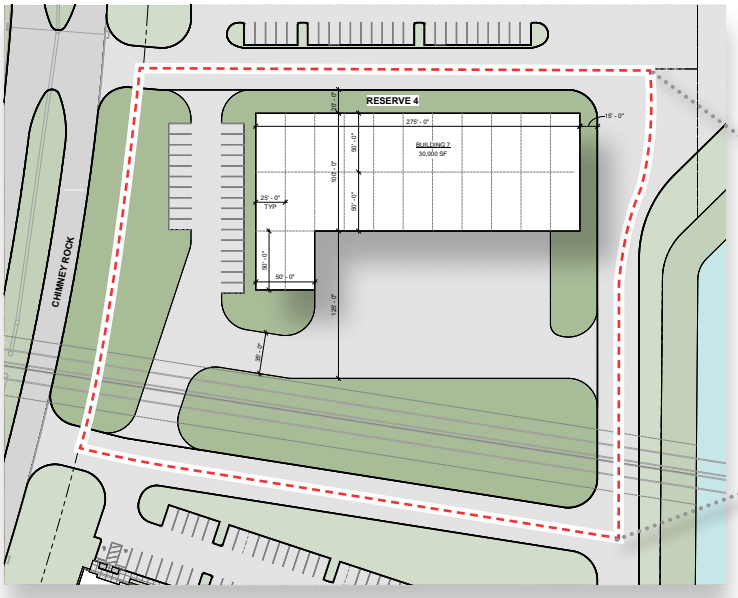

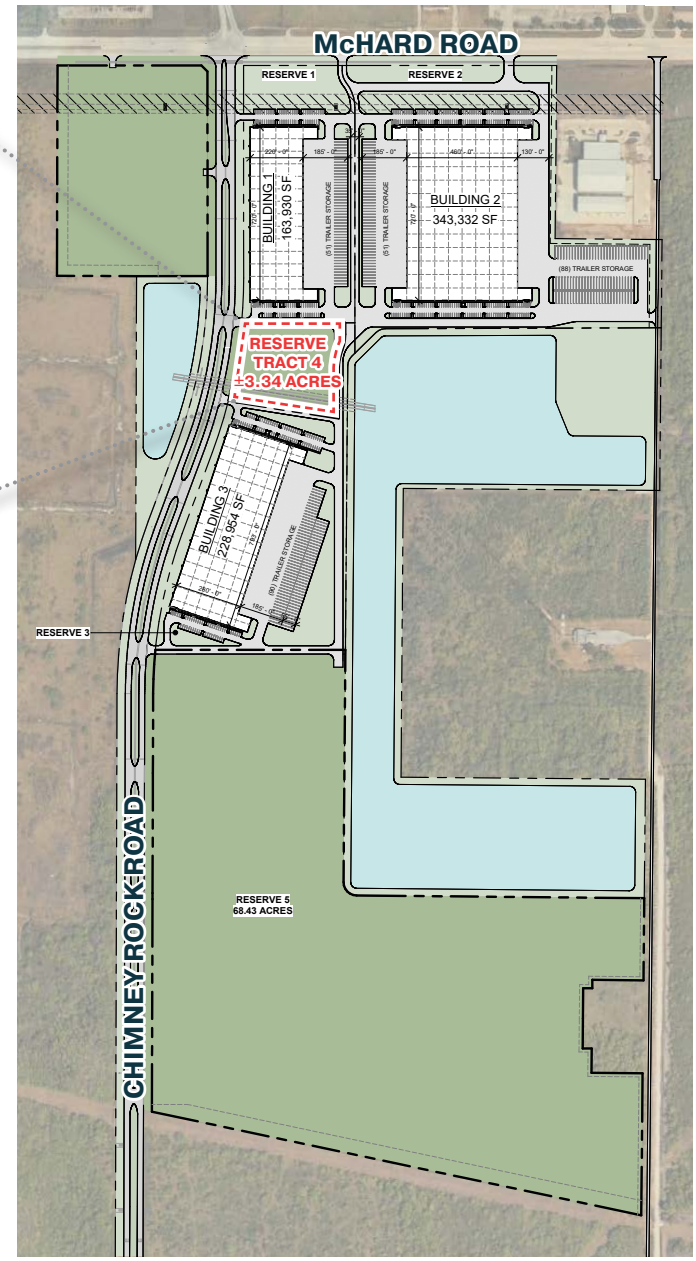

The information contained herein has been given to us by the owner of the property or other sources we deem reliable, we have no reason to doubt its accuracy, but we do not guarantee it. All information should be verified prior to purchase or lease. © 2025 Partners. All rights reserved.