

SURVEY NO. 22423-3

22423-3.DWG

REV	DATE	DESCRIPTION	ck
1	08-25-25	TITLE SURVEY	

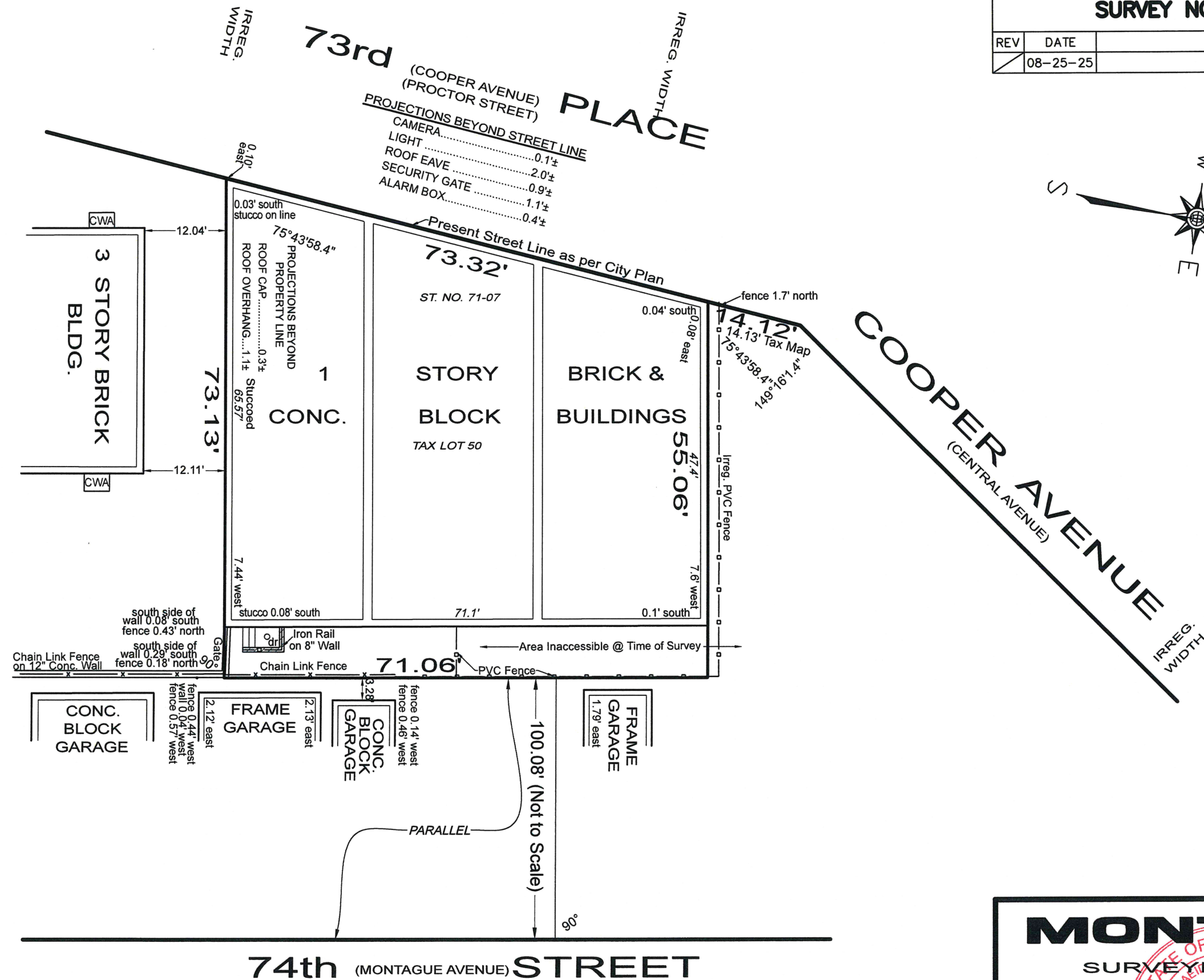
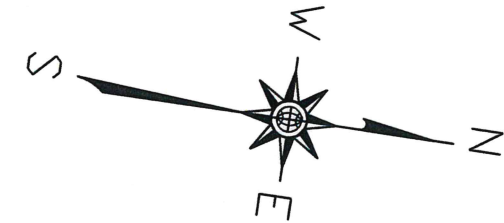

DRAWN: O.A.

MONTROSE

SURVEYING CO., LLP.
CITY & LAND SURVEYORS

116 20 METROPOLITAN AVE * RICHMOND HILL NY 11418-1090 * (718) 849-0600

WWW.MONTROSESURVEYING.COM Email: info@montrosesurveying.com

© ALL RIGHTS RESERVED 2022

ESTABLISHED 1876 * SUCCESSOR TO:

B.G. MEINIKHEIM C.S.*C.U. POWELL C.E.,C.S.*L.C.L. SMITH C.S.*NATHAN CAMPBELL C.E.,C.S.*A.U. WHITSON C.E.,C.S.*
WILLIAM L. SAVACOOLO C.E.,L.S.,C.S.*A.U. WHITSON INC. C.E.,C.S.*G. WEBER L.S.,C.S.*C. STIDOLPH R.A.,L.S.*WHITSON &
POWELL INC. P.E.,L.S.,C.S.*KELLER & POWELL P.E.,L.S.,C.S.*LOUIS MONTROSE C.E.,L.S.,C.S.*FRED J. POWELL P.E.,L.S.,C.S.*

CITY OF NEW YORK

COUNTY: QUEENS

TAX BLOCK: 3811

SCALE: 1" = 16'

TAX LOT 50

STANDARD U.S.

UNAUTHORIZED ALTERATION OR ADDITION TO THIS SURVEY IS A VIOLATION OF SECTION 7209 OF THE NEW YORK STATE EDUCATION LAW

ONLY COPIES FROM THE ORIGINAL OF THIS SURVEY MARKED WITH AN ORIGINAL OF THE LAND SURVEYOR'S INKED SEAL OR HIS EMBOSSED SEAL SHALL BE CONSIDERED TO BE VALID TRUE COPIES

CERTIFICATIONS INDICATED HEREON SHALL RUN ONLY TO THE PERSON FOR WHOM THE SURVEY IS PREPARED AND ON HIS BEHALF TO THE TITLE COMPANY, GOVERNMENTAL AGENCY AND LENDING INSTITUTION LISTED HEREON, AND TO THE ASSIGNEES OF THE LENDING INSTITUTION. CERTIFICATIONS ARE NOT TRANSFERABLE TO ADDITIONAL INSTITUTIONS OR SUBSEQUENT OWNERS.