

**Macon County Parcel Information**

**BRASSTOWN BEEF, LLC**

1960 BRASSTOWN RD

BRASSTOWN NC 28902

**Property Address**

24 COMMERCE ST

NANTAHALA MEATS & POULTRY PC 8403

**Tax ID:** TaxID

**PIN:** 6584993215

**Acreage:** 0.66

**Elevation:** 2040

**Topo Desc:** ROLLING

**Utilities:** A

**Deed Ref:** V-36/1484

**Date Recorded:** DATE\_RECORDED\_STRING

**Sale Price:** \$350,000

**Building Value:** \$324,990

**Land Value:** \$130,310

**Deferment:** \$0

**Exemption:**

**Assessed Value:** \$460,300

**Last Appraisal:** 6/14/2022

**Fire District:** FRANKLIN FIRE DISTRICT

**Township:** FRANKLIN CITY

**Zoning:** FRANKLIN SECONDARY COMMERCIAL

**Subdivision:**

**Neighborhood:** 12115

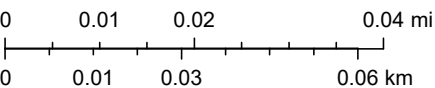
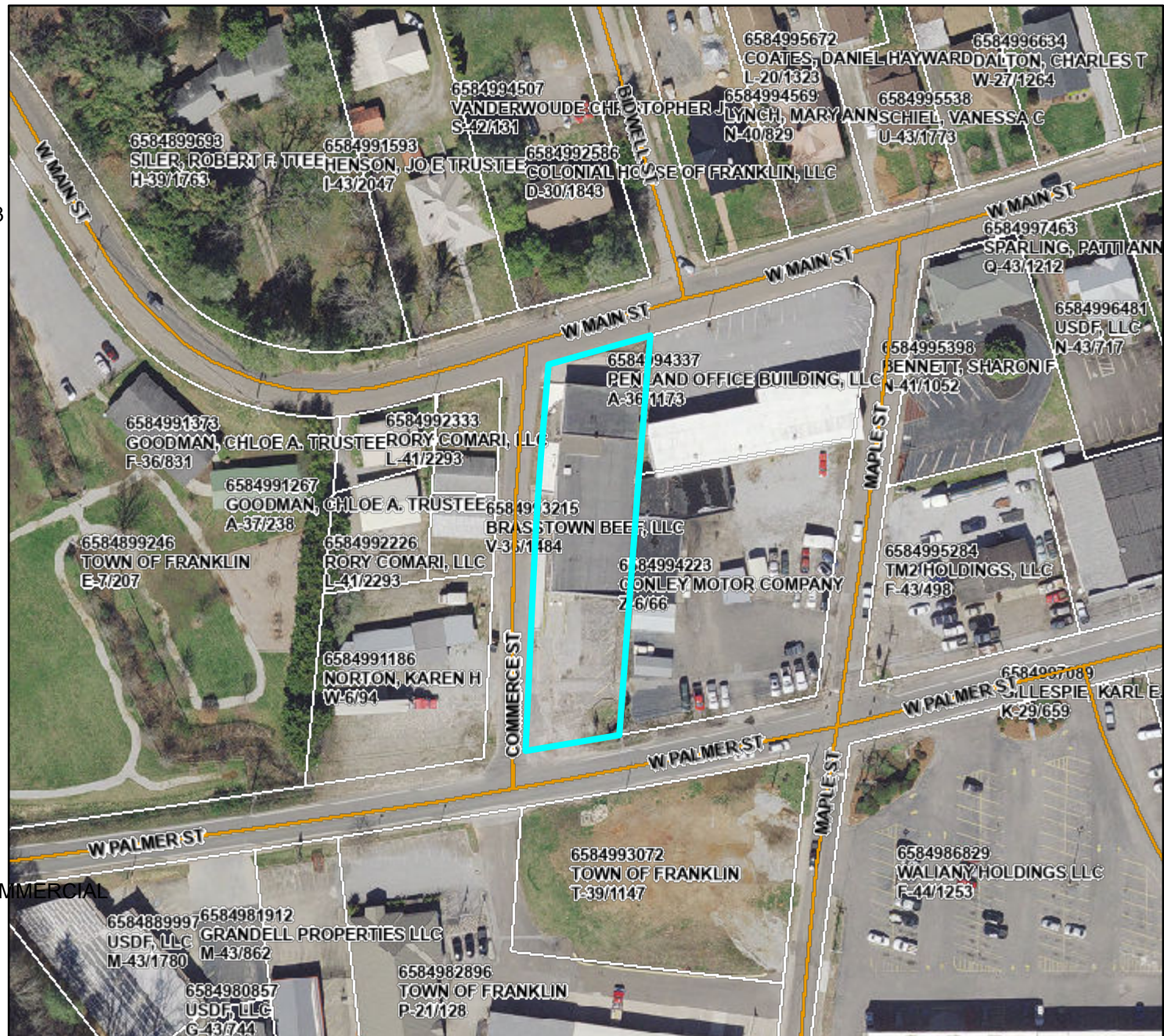

**Disclaimer:** The information contained on this page is taken from aerial mapping, tax mapping, and public records and is NOT to be construed or used as a survey or 'legal description'. Only a licensed professional land surveyor can legally determine precise locations, elevations, length and direction of a line, and areas.

1:

May 28, 2026

