

BRAND NEW TO THE MARKET!



FOR SALE: Two Professional Office Buildings totaling ± 5,945 SF

78 Court Street | Freehold Borough, NJ

OFFERING MEMORANDUM

Seth Katz
BROKER OF RECORD / CEO
C | 732.333.6380
Seth@legacyrealtynj.com

Matt Miller
SVP, INVESTMENT SALES & LEASING
C | 908.770.0686
Matt@legacyrealtynj.com

LEGACY
Commercial Realty, LLC





EXCLUSIVELY LISTED BY:

Seth Katz

BROKER OF RECORD / CEO

C | 732.333.6380

Seth@legacyrealtynj.com

Matt Miller

SVP, INVESTMENT SALES & LEASING

C | 908.770.0686

Matt@legacyrealtynj.com

LEGACY
Commercial Realty, LLC



TABLE OF CONTENTS:

3	EXECUTIVE OVERVIEW
5	PROPERTY SURVEY
6	FLOOR PLAN
8	SITE PLAN
9	MARKET AERIAL
10	PROPERTY PHOTOS
11	DISCLAIMER

EXECUTIVE OVERVIEW

Ideal for User / Investor

Two Professional Office Buildings totaling ± 5,945 SF.

Asking Price: \$1,395,000.00

Building 1: Single Story Professional Office Building

- » 1st Floor: 1,971 SF
- » Finished Basement: 345 SF
- » Total SF: 2,316 SF

Building 2: Three-Story Professional Office Building

- » 1st Floor: 1,764 SF
- » 2nd Floor: 1,063 SF
- » 3rd Floor: 384 SF
- » Finished Basement: 418 SF
- » Total SF: 3,629 SF

Total Lot Size: ~0.55 acres

Year Built: Circa 1900 (historic colonial-style structure)

Zoning: Office/Residential (R-5)

Parking: ~18 spaces plus 1 Handicap

KEY HIGHLIGHTS

- » Colonial-style architecture with preserved historic features such as hardwood floors, fireplaces, and an abundance of natural light.
- » Constructed circa 1900 - Fully Renovated in 2022.
- » Located directly across from the Monmouth County Courthouse.
- » Multiple private offices and common areas.
- » Building has a generator.
- » Basement for storage/utilities.
- » Abundance of Parking – 19 total parking spaces.
- » Private outdoor courtyard and fenced lot.
- » Multiple entry points.



EXECUTIVE OVERVIEW

LOCATIONAL DETAILS

- » Steps from downtown Freehold Borough, New Jersey
- » Walkable to Main Street dining, retail, and services
- » Near major regional draws:
 - » Freehold Raceway
 - » Monmouth Battlefield State Park
- » Strong commuter access:
 - » ~40 miles to Manhattan
 - » ~23 miles to Staten Island

Freehold Borough serves as a central commercial hub in Monmouth County, with a growing population and strong ties to the NYC metro area

ZONING INFORMATION

Zone: R-5 (Office/Residential)

Permitted Uses May Include:

- » Professional offices
- » Residential conversion (subject to approvals)
- » Mixed-use configurations



Floor Plan - Rear Building

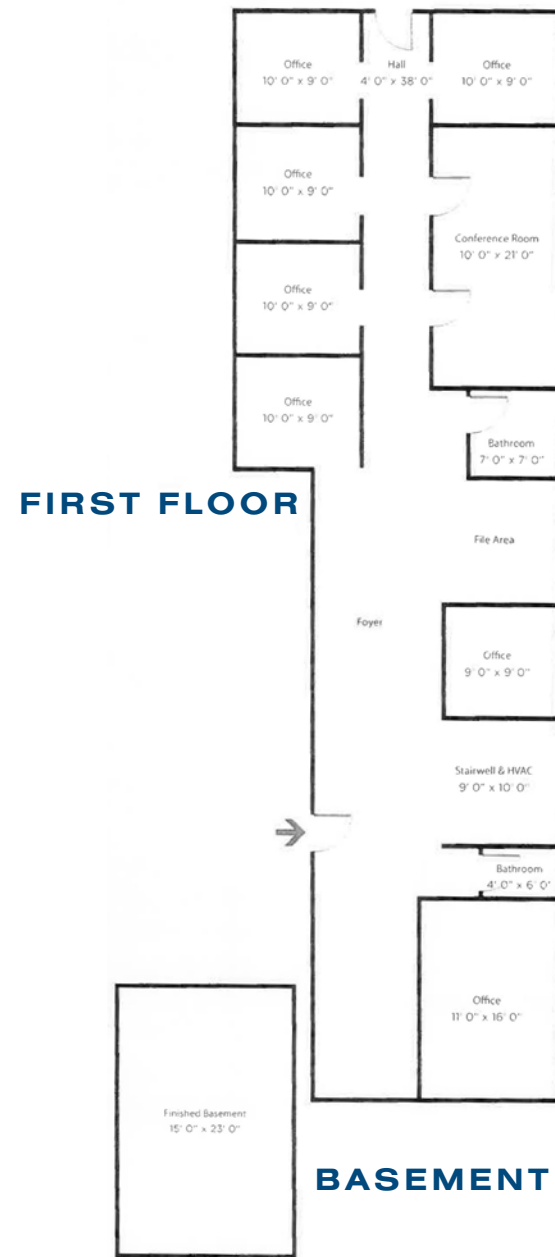
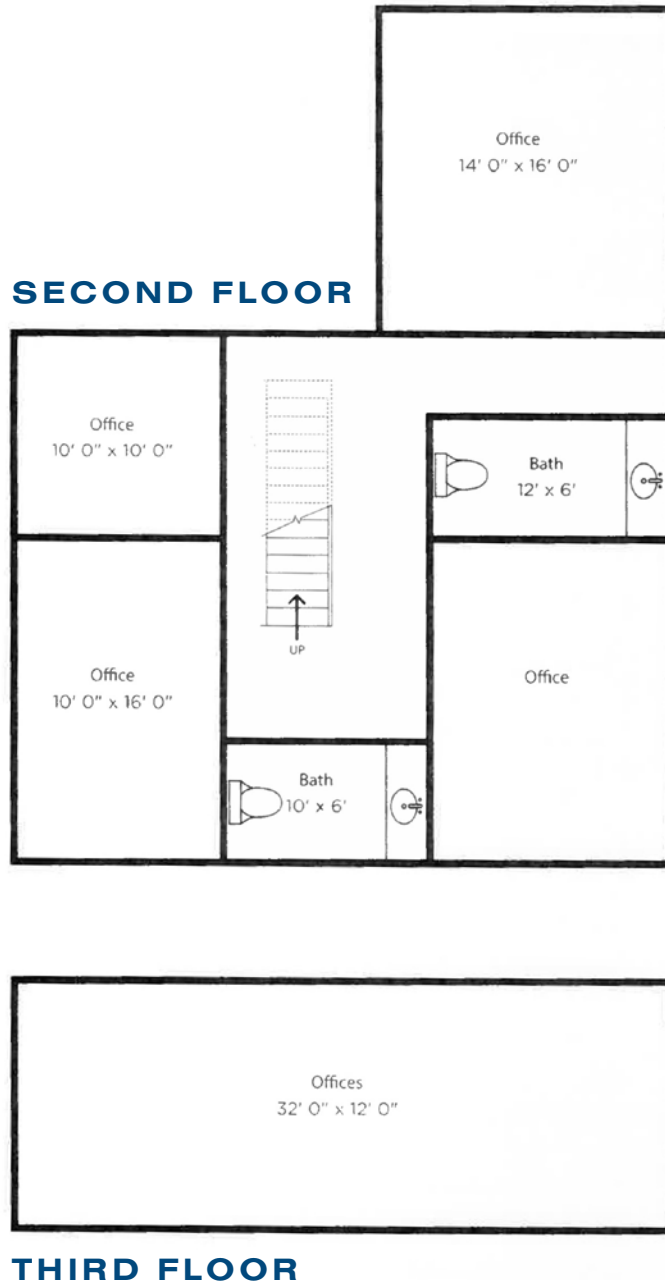

Floor Plan - Front Building

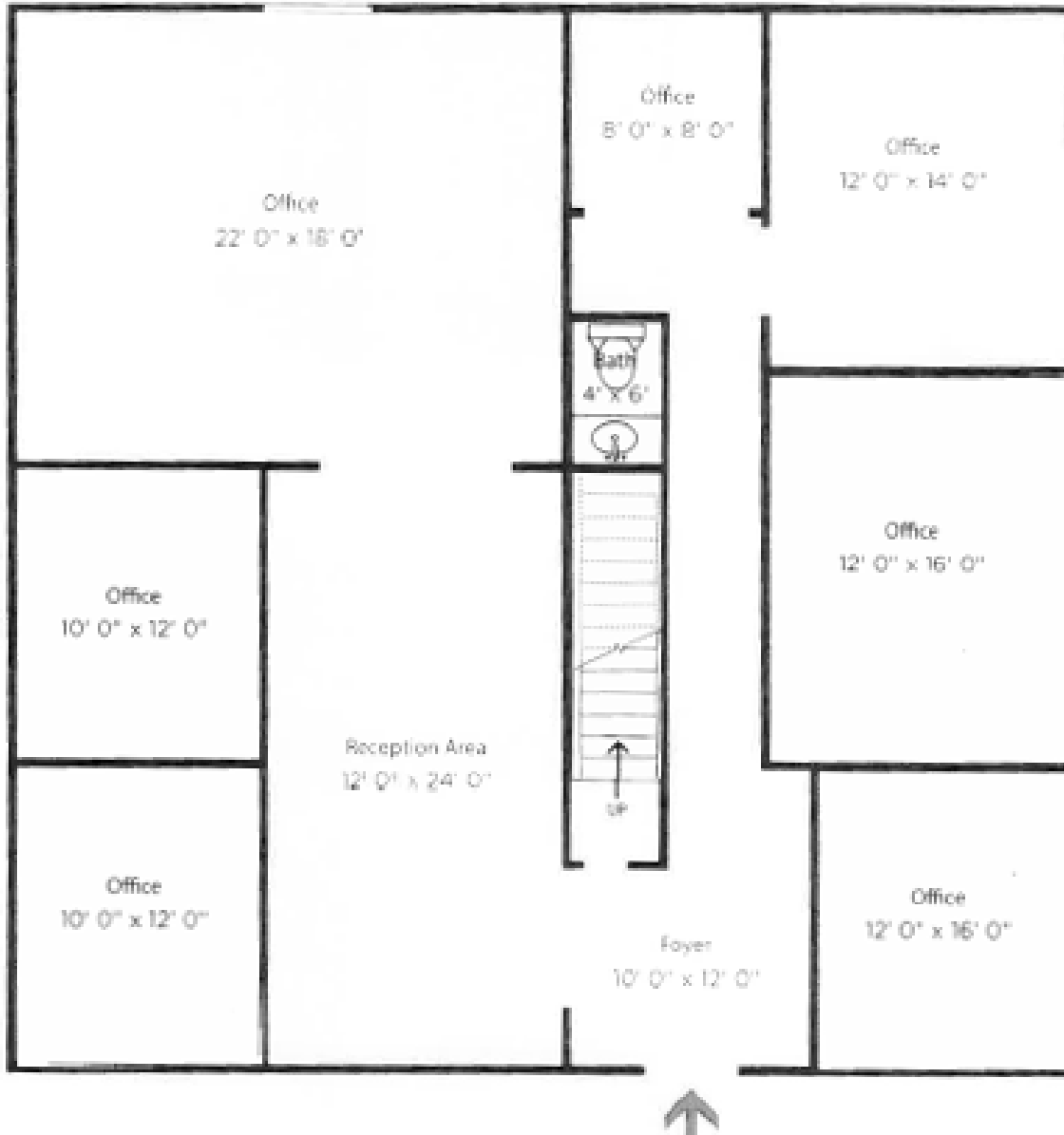

FIRST FLOOR

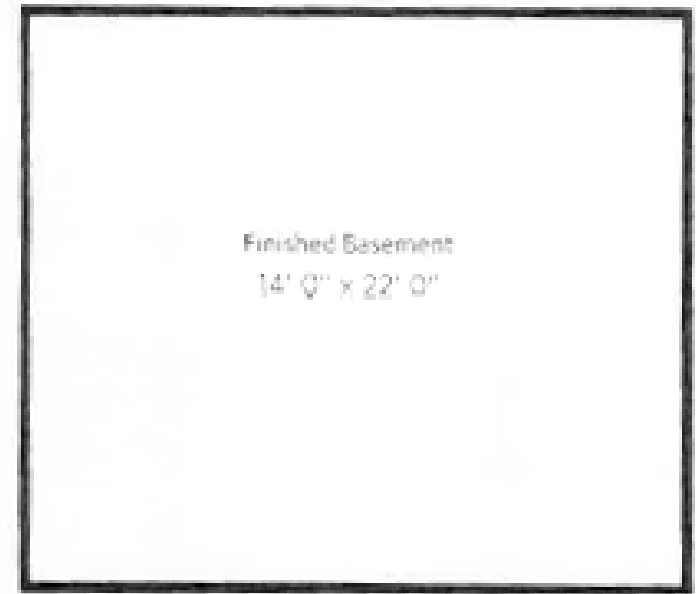

BASEMENT

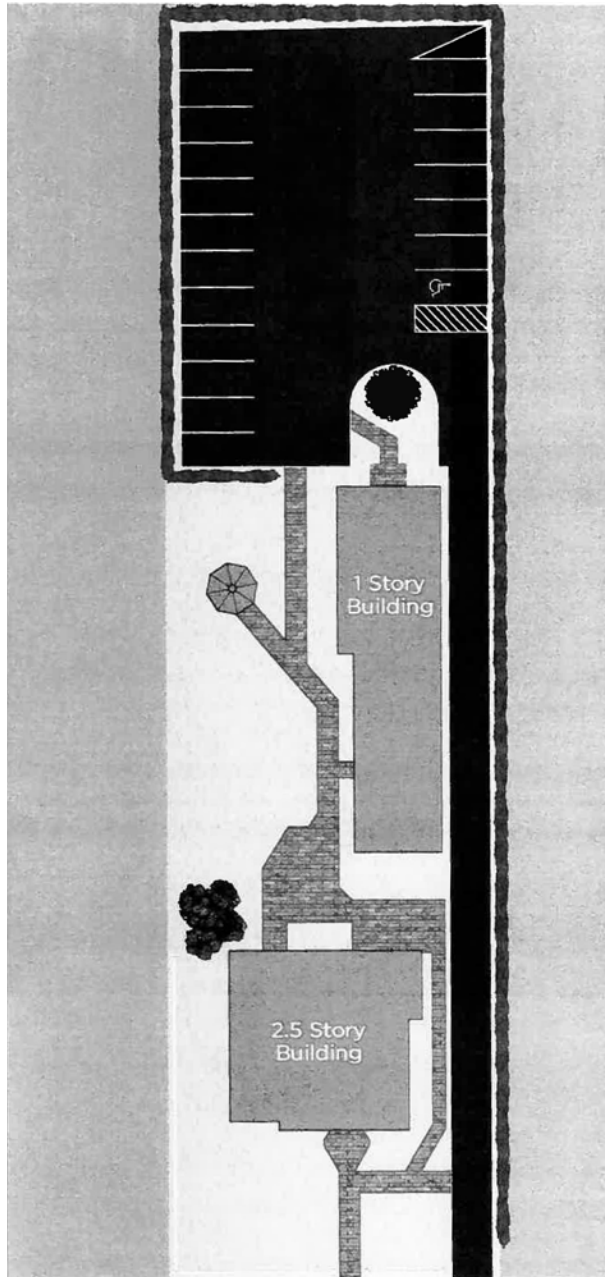



FREEHOLD RACEWAY MALL
±1,553,000 SF GLA | ±237 STORES

JCPenney
macy's
DICK'S SPORTING GOODS
L.L.Bean
PRIMARK

FREEHOLD MALL

Burlington Coat Factory
LESLIE'S SWIMMING POOL SUPPLIES
Firestone
ALDI

SOUTH FREEHOLD SC

ShopRite
Dollar Tree

CentraState Healthcare System
ATLANTIC HEALTH SYSTEM PARTNER



This is a confidential brochure intended solely for your limited use and benefit in determining whether you desire to express any further interest in the purchase of the here in referenced "Property". This brochure was prepared by Legacy Commercial Realty, L.L.C. and has been reviewed by representatives of the owners of the property ("Owner"). It contains selected information pertaining to the Property and does not purport to be all inclusive or to contain all of the information which prospective purchasers may desire. It should be noted that all financial projections are provided for general reference purposes only in that they are based on assumptions relating to the general economy, competition, and other factors beyond the control of LCR, L.L.C. or Owner and, therefore, are subject to material variation. Additional information and an opportunity to inspect the Property and plans will be made available to interested and qualified investors. Neither Owner, LCR, L.L.C. nor any of their respective officers nor employees, have made any representation or warranty, expressed or implied, as to the accuracy or completeness of this brochure or any of its contents, and no legal commitments or obligations shall arise by reason of this brochure or any of its contents. All square footage measurements must be independently verified. Owner expressly reserves the right, at its sole discretion, to reject any or all expressions of interest or offers to purchase the Property and/or to terminate discussions with any person or entity at any time with or without notice. Owner shall have no legal commitment or obligation to any person or entity reviewing this brochure or making an offer to purchase the Property unless and until a written agreement satisfactory to Owner has been fully executed, delivered, and approved by Owner and any conditions to Owner obligations thereunder have been satisfied or waived. By receipt of this brochure, you agree that this brochure and its contents are of a confidential nature, that you hold and treat it in the strictest confidence, and that you will not disclose this brochure or any of its contents to any other entity without the prior written authorization of Owner nor will you use this brochure or any of its contents in any fashion or manner detrimental to the interest of Owner or LCR, L.L.C. It is essential that all parties to real estate transactions be aware of the health, liability and economic impact of environmental factors on real estate. LCR, L.L.C. does not conduct investigations or analysis of environmental matters and, accordingly, urges its clients to retain qualified environmental professionals to determine whether hazardous or toxic wastes or substances (such as asbestos, PCB's and other contaminants or petrochemical products stored in under-ground tanks) or other undesirable materials or conditions, are present at the Property and, if so, whether any health danger or other liability exists. Such substances may have been used in the construction or operation of buildings or may be present as a result of previous activities at the Property. Various laws and regulations have been enacted at the federal, state and local levels dealing with the use, storage, handling, removal, transport and disposal of toxic or hazardous wastes and substances. Depending upon past, current and proposed uses of the Property, it may be prudent to retain an environmental expert to conduct a site investigation and/or building inspection. If such substances exist or are contemplated to be used at the Property, special governmental approvals or permits may be required. In addition, the cost of removal and disposal of such materials may be substantial. Consequently, legal counsel and technical experts should be consulted where these substances are or may be present. While this brochure contains physical description information, there are no references to condition. Neither Owner nor LCR, L.L.C. make any representation as to the physical condition of the Property. Prospective purchasers should conduct their own independent engineering report to verify property condition. In this brochure, certain documents, including leases and other materials, are described in summary form. The summaries do not purport to be complete nor, necessarily, accurate descriptions of the full agreements involved, nor do they purport to constitute a legal analysis of the provisions of the documents. Interested parties are expected to review independently all relevant documents. The terms and conditions stated in this section will relate to all of the sections of the brochure as if stated independently therein. If, after reviewing this brochure, you have no further interest in purchasing the Property at this time, kindly return this brochure to LCR, L.L.C. at your earliest possible convenience. Photocopying or other duplication is not authorized. This brochure shall not be deemed an indication of the state of affairs of Owner, nor constitute an indication that there has been no change in the business or affairs of Owner since the date of preparation of this brochure. All zoning information, including but not limited to, use and buildable footage must be independently verified.



FOR SALE: Two Professional Office Buildings totaling \pm 5,945 SF

78 Court Street | Freehold Borough, NJ

OFFERING MEMORANDUM

Seth Katz

BROKER OF RECORD / CEO

C | 732.333.6380

Seth@legacyrealtynj.com

Matt Miller

SVP, INVESTMENT SALES & LEASING

C | 908.770.0686

Matt@legacyrealtynj.com

LEGACY
Commercial Realty, LLC

