

SECOND FLOOR PLAN - BUILDING No. 1 # 3  
1/8"=1'-0"



FIRST FLOOR PLAN - BUILDING No. 1 # 3  
1/8"=1'-0"

**SUMMARY OF UNITS**

BUILDING No. 1: (36) ONE BEDROOM UNITS  
(2) ONE BEDROOM HC UNITS

BUILDING No. 2: (3) ONE BEDROOM UNITS  
(1) ONE BEDROOM HC UNIT  
(1) ONE BEDROOM SI UNIT  
(2) TWO BEDROOM UNITS  
(1) TWO BEDROOM HC UNIT  
(1) TWO BEDROOM SI UNIT

BUILDING No. 3: (36) ONE BEDROOM UNITS  
(2) ONE BEDROOM HC UNITS

TOTAL No. OF UNITS: 105

**GROSS AREA SUMMARY (BY BUILDING)**

BUILDING No. 1: 11,507 sf (PER STORY)  
BUILDING No. 2: 12,248 sf (PER STORY)  
BUILDING No. 3: 11,507 sf (PER STORY)

**GROSS AREA SUMMARY (BY UNIT)**

BUILDING No. 1:  
ONE BEDROOM UNITS: 682 sf  
670 sf (2 UNITS ONLY)

ONE BEDROOM HC UNITS: 682 sf

BUILDING No. 2:  
ONE BEDROOM UNITS: 704 sf  
ONE BEDROOM HC UNIT: 704 sf  
ONE BEDROOM SI UNIT: 704 sf  
TWO BEDROOM UNITS: 990 sf  
TWO BEDROOM HC UNIT: 990 sf  
TWO BEDROOM SI UNIT: 990 sf

BUILDING No. 3:  
ONE BEDROOM UNITS: 682 sf  
670 sf (2 UNITS ONLY)

ONE BEDROOM HC UNITS: 682 sf

**ROY S. BROWN ARCHITECTS**  
85 CHILSON ROAD  
WILBRAHAM, MA 01095  
P 413.596.2360  
F 413.596.2360  
email RSB@RBA5@YAHOO.COM

| CHECK        | REVISIONS | DATE |
|--------------|-----------|------|
| DRIFTEN      |           |      |
| MPG          |           |      |
| PROJ. NO.    |           |      |
| ARCH. NO.    |           |      |
| DATE:        | 02.28.19  |      |
| PROJECT No.: | 17-02-04  |      |

**PRELIMINARY**  
NOT FOR  
CONSTRUCTION

**HOLY FAMILY APARTMENTS**  
PARCEL B - HOLY FAMILY ROAD  
HOLYOKE, MA 01040

COPYING WITHOUT WRITTEN PERMISSION SUBJECT TO LAWFUL PROSECUTION

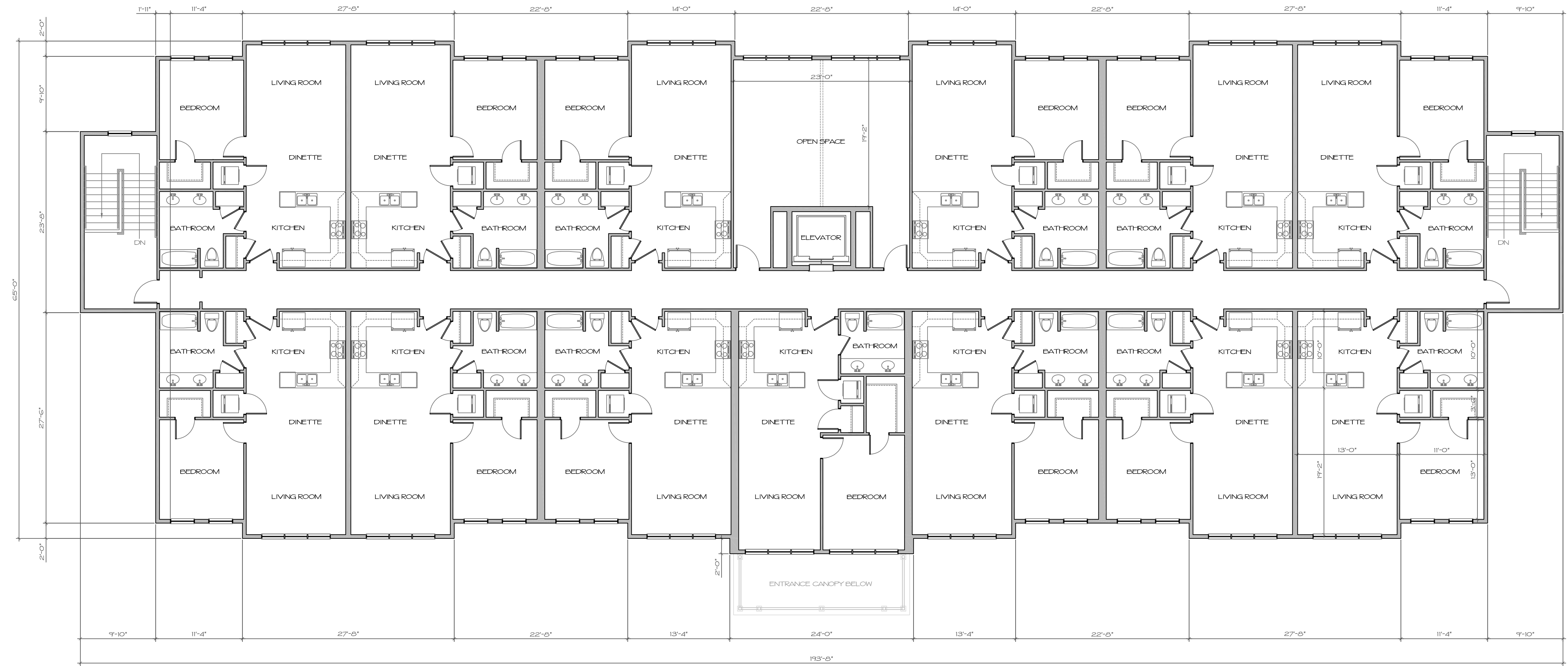

THIRD FLOOR PLAN - BUILDING No. 1 # 3

1/8"=1'-0"

**ROY S. BROWN ARCHITECTS**  
 85 CHILSON ROAD  
 WILBRATAM, MA 01095  
 P 413.596.2360  
 F 413.596.2360  
 email: RSB@RSB5(YAHOO).COM

| CHECK           | REVISIONS | DATE |
|-----------------|-----------|------|
| DRAFTSMAN       |           |      |
| PROJECT MANAGER |           |      |
| ARCHITECT       |           |      |
| DATE:           | 02-28-19  |      |
| PROJECT No.     | 17-02-04  |      |

**PRELIMINARY**  
 NOT FOR  
 CONSTRUCTION

**HOLY FAMILY APARTMENTS**  
 PARCEL B - HOLY FAMILY ROAD  
 HOLYOKE, MA 01040

COPYING WITHOUT WRITTEN PERMISSION SUBJECT TO LAWFUL PROSECUTION

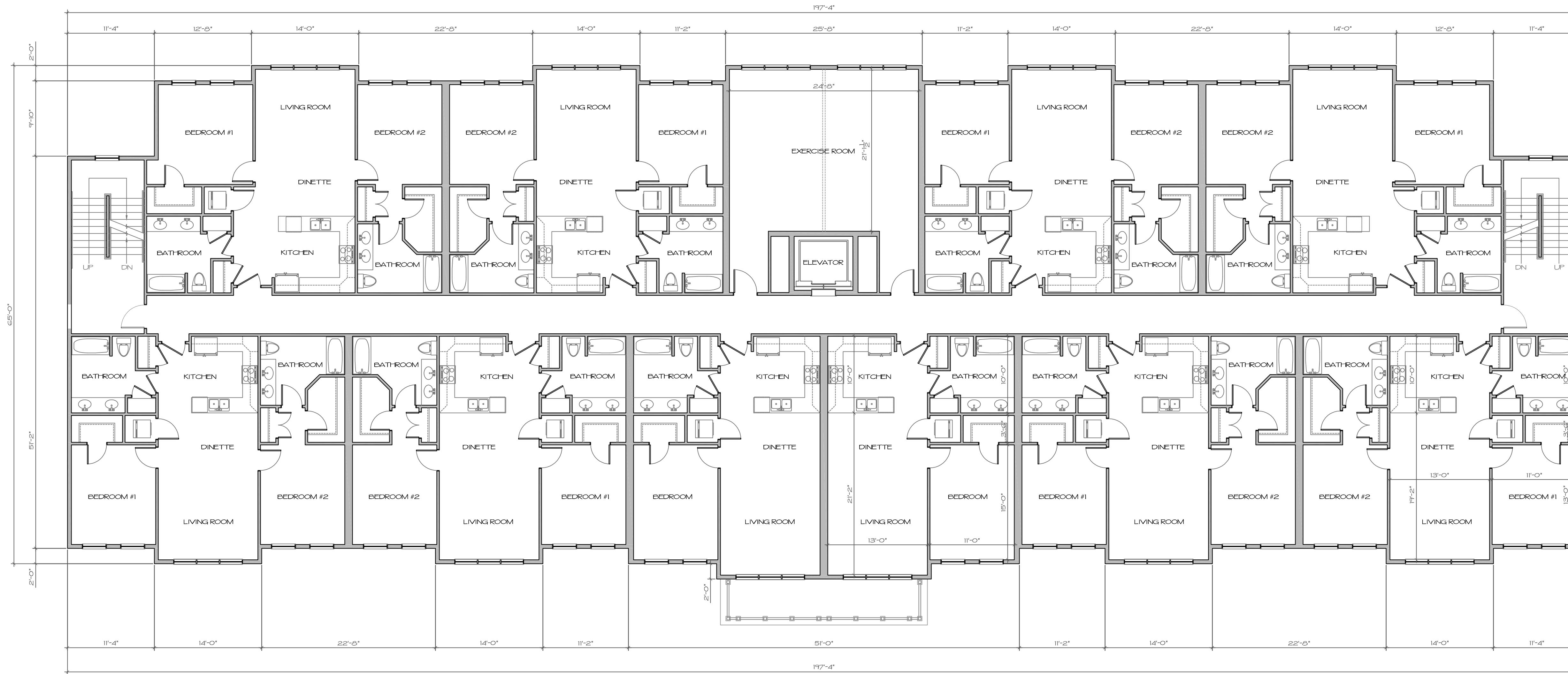

SECOND FLOOR PLAN - BUILDING No. 2

1/8"=1'-0"

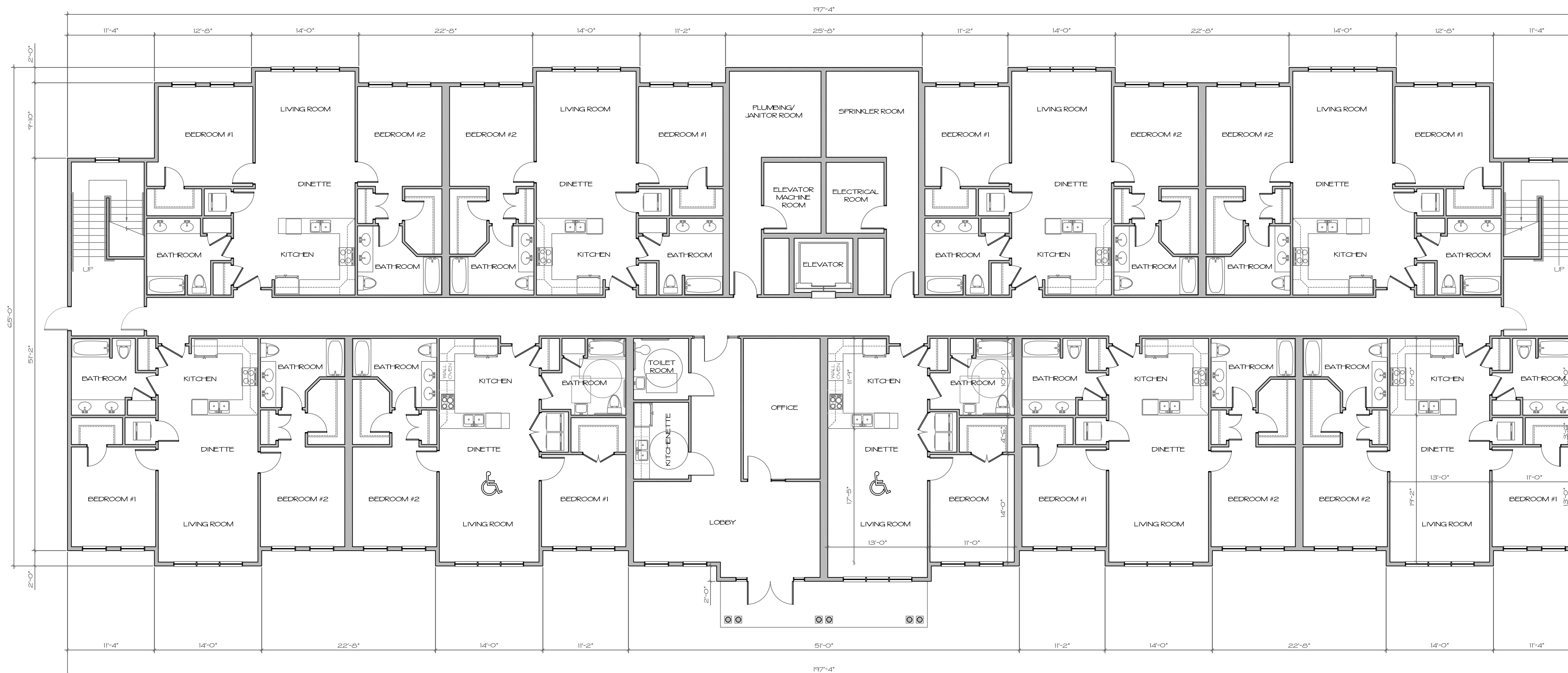

FIRST FLOOR PLAN - BUILDING No. 2

1/8"=1'-0"

ROY S. BROWN ARCHITECTS

85 CHILSON ROAD  
WILBRAHAM, MA 01095  
P 413.596.2360  
F 413.596.2360  
email RSBAB@YAHOO.COM

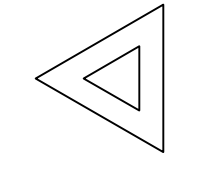

| CHECK        | REVISIONS | DATE |
|--------------|-----------|------|
| DRAFT        |           |      |
| PROJ. ARCHT. |           |      |
| PROJ. ARCHT. |           |      |
| PROJ. ARCHT. |           |      |
| DATE:        | 02-28-19  |      |
| PROJECT No.: | 17-02-04  |      |

PRELIMINARY  
NOT FOR  
CONSTRUCTION

HOLY FAMILY APARTMENTS  
PARCEL B - HOLY FAMILY ROAD  
HOLYOKE, MA 01040

COPYING WITHOUT WRITTEN PERMISSION SUBJECT TO LAWFUL PROSECUTION

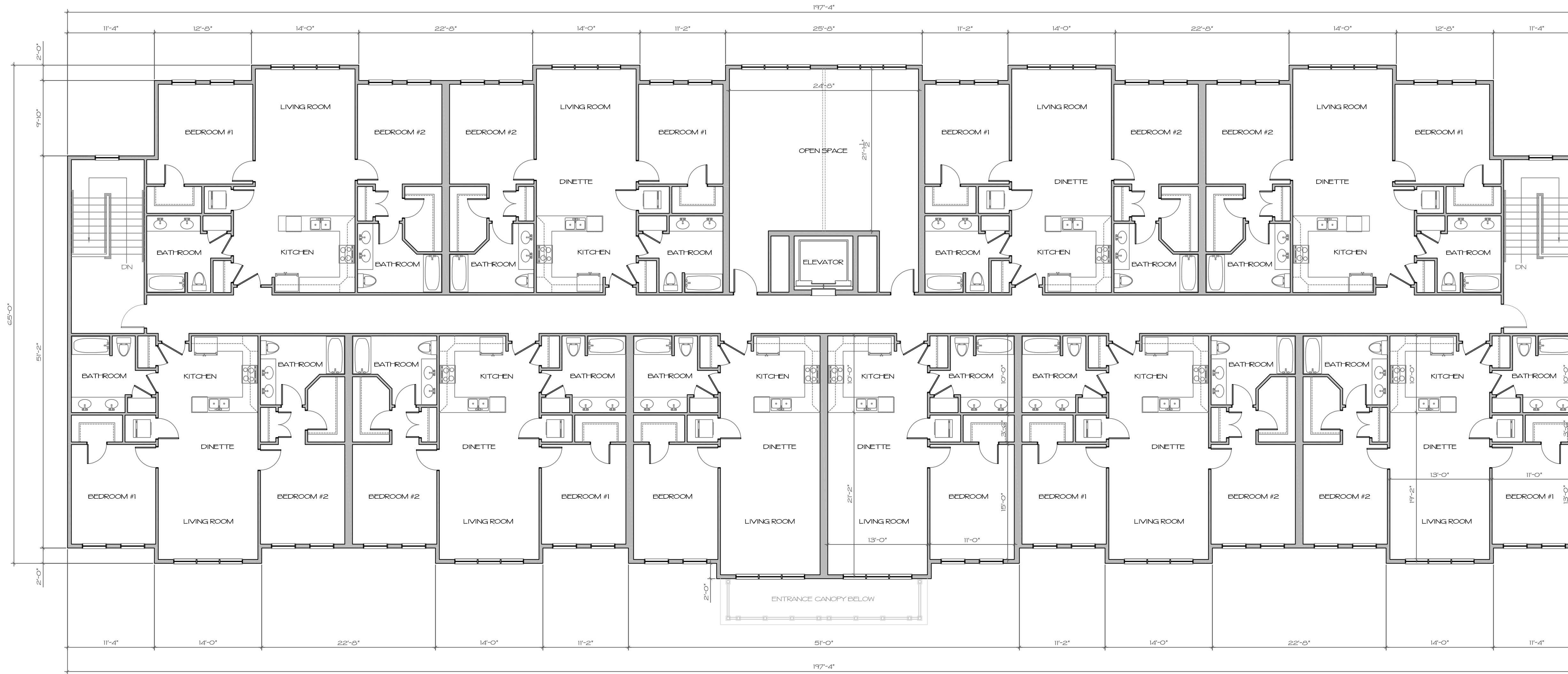

THIRD FLOOR PLAN - BUILDING No. 2

1/8"=1'-0"

**ROY S. BROWN ARCHITECTS**  
 85 CHILSON ROAD  
 WILBRAHAM, MA 01095  
 P 413.596.2360  
 F 413.596.2360  
 email: RSB@YAHOO.COM

| DATE     | REVISIONS | CHECK |
|----------|-----------|-------|
|          |           | MFG   |
|          |           | RSB   |
| 02.28.19 |           |       |
| 19-02-04 |           |       |

**PRELIMINARY**  
 NOT FOR  
 CONSTRUCTION

**HOLY FAMILY APARTMENTS**  
 PARCEL B - HOLY FAMILY ROAD  
 HOLYOKE, MA 01040

COPYING WITHOUT WRITTEN PERMISSION SUBJECT TO LAWFUL PROSECUTION



FRONT ELEVATION - BUILDING No. 1 # 3  
1/8"=1'-0"

- RIDGE HEIGHT 147'-9"
- EAVE HEIGHT 130'-0"
- THIRD FLOOR 120'-0"
- SECOND FLOOR 110'-0"
- FIRST FLOOR 100'-0"



REAR ELEVATION - BUILDING No. 1 # 3  
1/8"=1'-0"

- RIDGE HEIGHT 147'-9"
- EAVE HEIGHT 130'-0"
- THIRD FLOOR 120'-0"
- SECOND FLOOR 110'-0"
- FIRST FLOOR 100'-0"

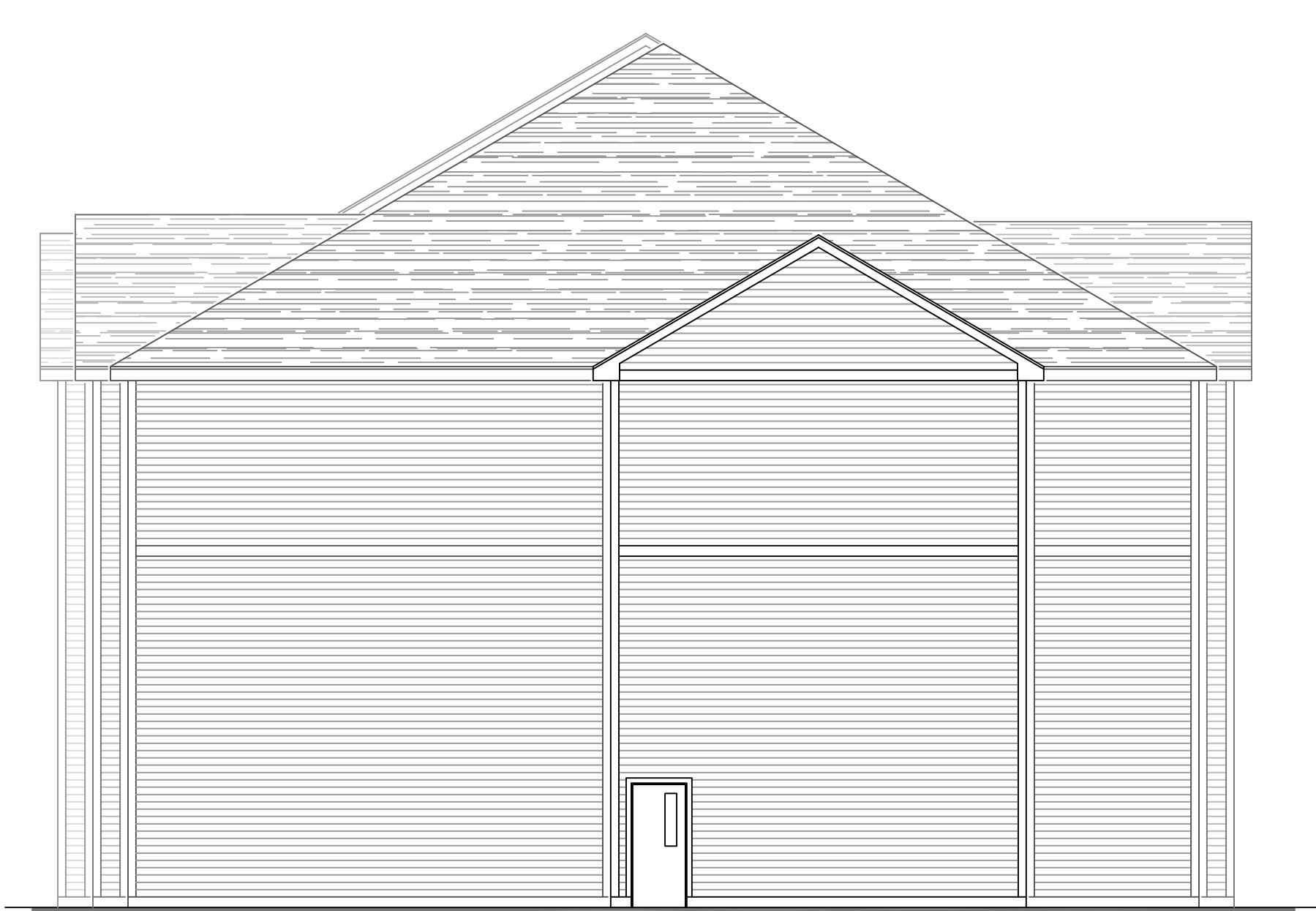

SIDE ELEVATION - BUILDING No. 1 # 3  
1/8"=1'-0"

- RIDGE HEIGHT 147'-9"
- EAVE HEIGHT 130'-0"
- THIRD FLOOR 120'-0"
- SECOND FLOOR 110'-0"
- FIRST FLOOR 100'-0"

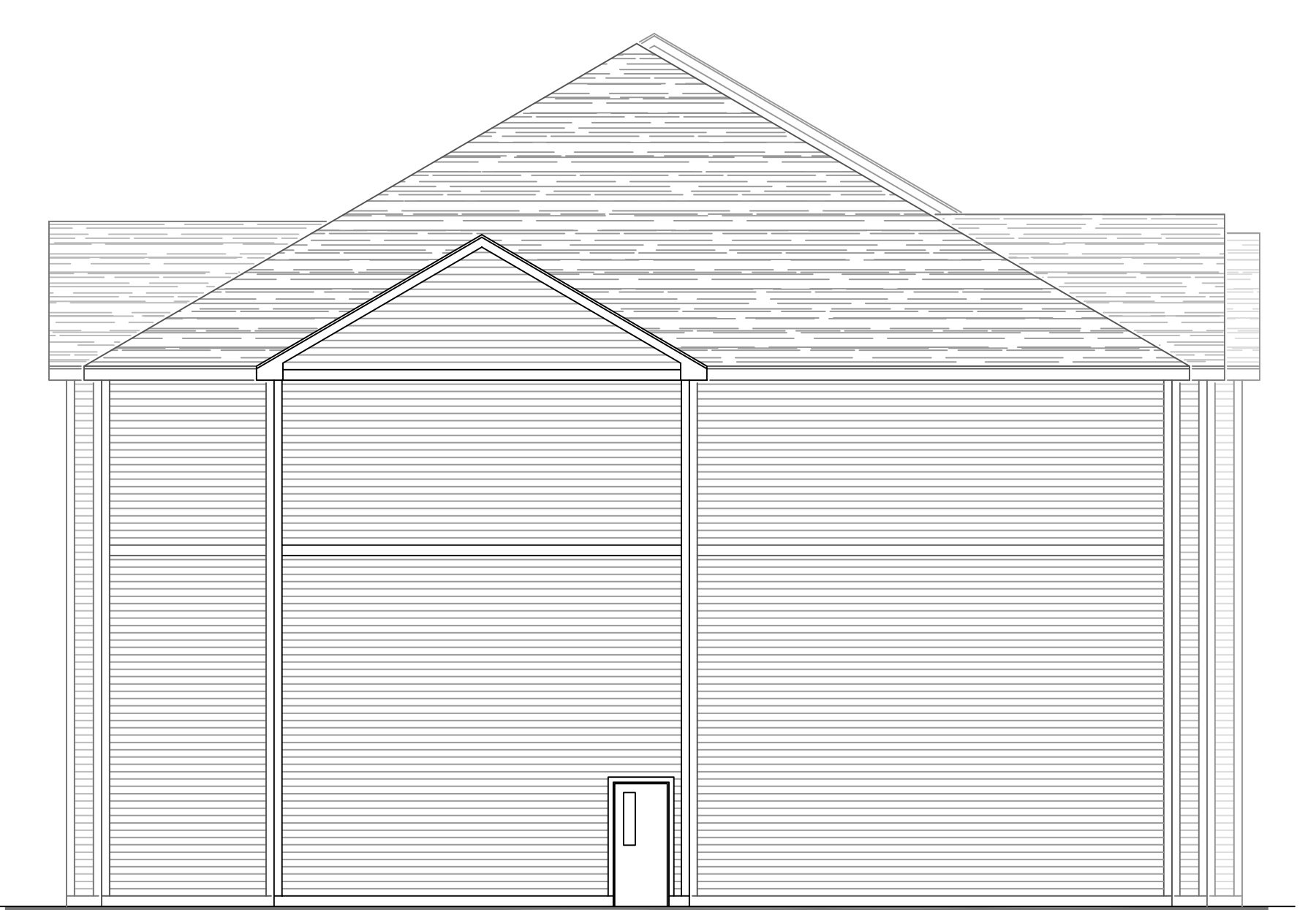

SIDE ELEVATION - BUILDING No. 1 # 3  
1/8"=1'-0"

- RIDGE HEIGHT 147'-9"
- EAVE HEIGHT 130'-0"
- THIRD FLOOR 120'-0"
- SECOND FLOOR 110'-0"
- FIRST FLOOR 100'-0"

**ROY S. BROWN ARCHITECTS**  
 85 CHILSON ROAD  
 WILBRAHAM, MA 01095  
 P 413.596.2360  
 F 413.596.2360  
 email: RSB@RSB.A5@YAHOO.COM

| DATE | REVISIONS | CHECK | DATE     |
|------|-----------|-------|----------|
|      |           | MPG   |          |
|      |           | RSB   | 02.28.19 |
|      |           | RSB   | 19-02-04 |

**PRELIMINARY**  
 NOT FOR  
 CONSTRUCTION

**HOLY FAMILY APARTMENTS**  
 PARCEL B - HOLY FAMILY ROAD  
 HOLYOKE, MA 01040

COPYING WITHOUT WRITTEN PERMISSION SUBJECT TO LAWFUL PROSECUTION



FRONT ELEVATION - BUILDING No. 2  
1/8"=1'-0"



REAR ELEVATION - BUILDING No. 2  
1/8"=1'-0"

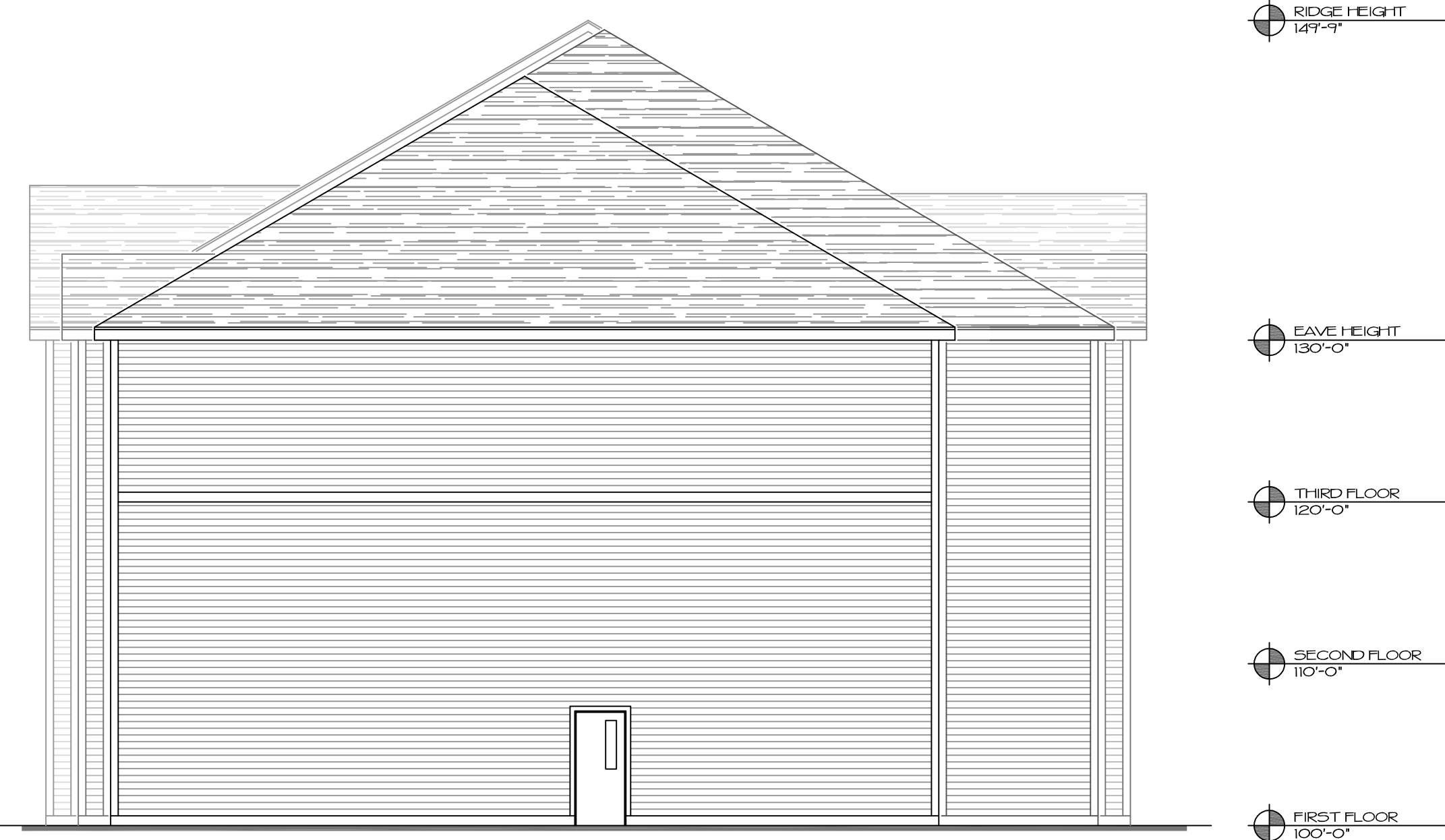

SIDE ELEVATION - BUILDING No. 2  
1/8"=1'-0"

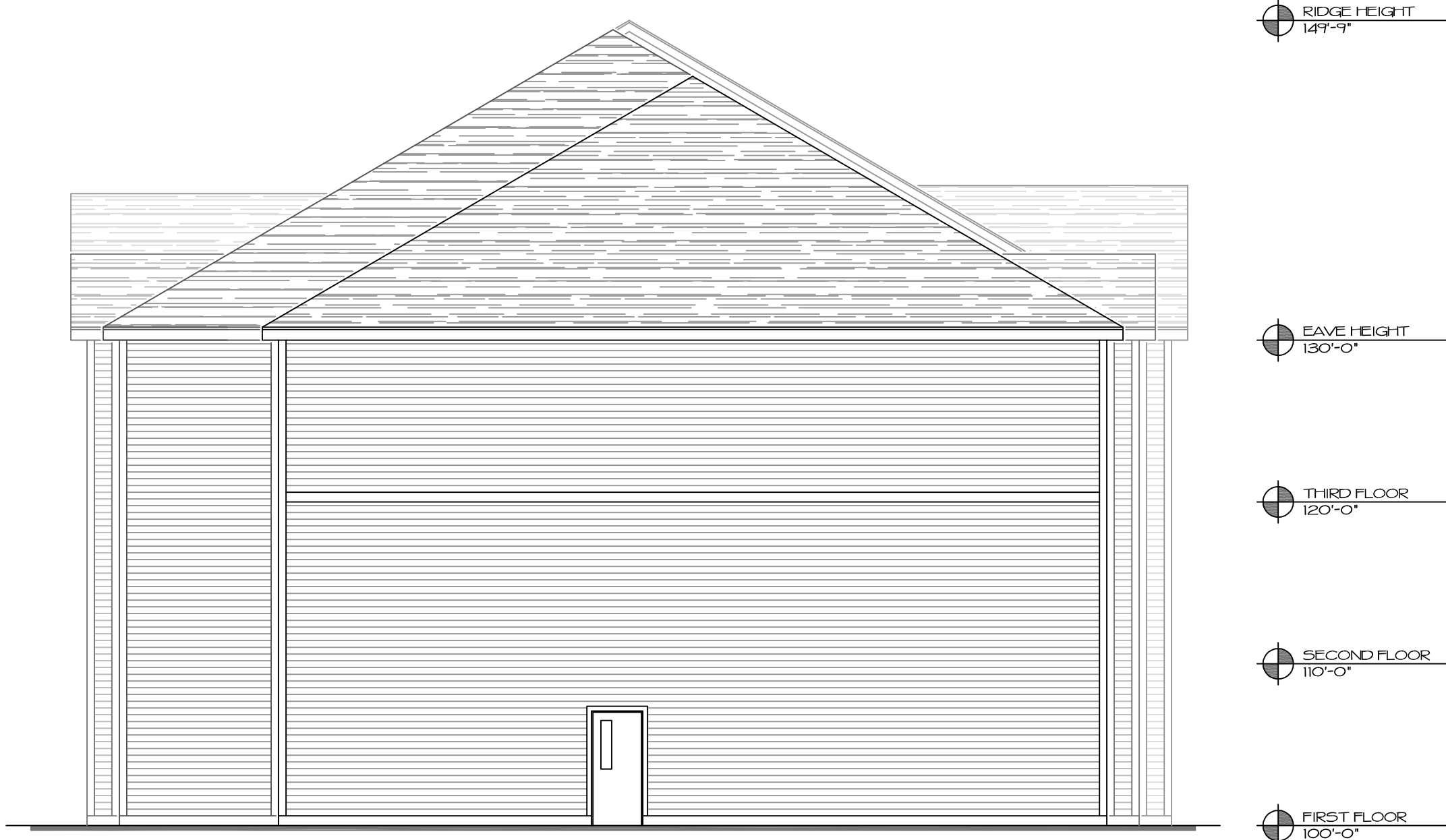

SIDE ELEVATION - BUILDING No. 2  
1/8"=1'-0"

ROY S. BROWN ARCHITECTS  
85 CHILSON ROAD  
WILBRAHAM, MA 01095  
P 413.596.2360  
F 413.596.2360  
email RSBAB@YAHOO.COM

| DATE | REVISIONS | CHECK | DATE                 |
|------|-----------|-------|----------------------|
|      |           | MPG   |                      |
|      |           | RSB   | 02-28-19             |
|      |           |       | PROJECT No. 17-02-04 |

**PRELIMINARY**  
NOT FOR  
CONSTRUCTION

HOLY FAMILY APARTMENTS  
PARCEL B - HOLY FAMILY ROAD  
HOLYOKE, MA 01040

COPYING WITHOUT WRITTEN PERMISSION SUBJECT TO LAWFUL PROSECUTION