



COURT PLESS  
(F.C. 011-73-1810)

CHARLIE SVRCEK  
(F.C. 007-82-1153)

LEONARD ROBISON  
(F.C. 002-51-0576)

MATT DOBBS  
(F.C. 013-29-0664)

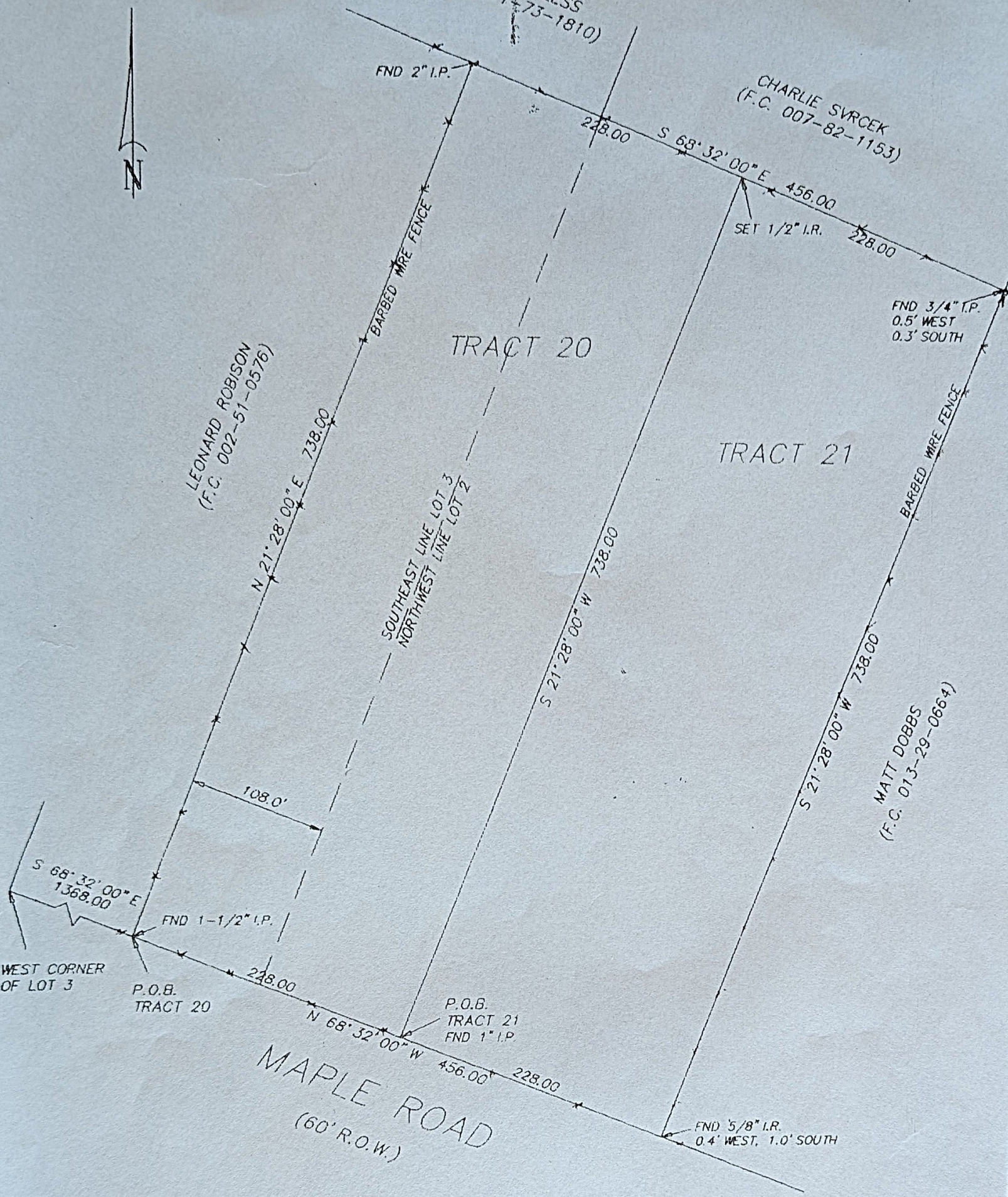

A SURVEY OF TWO TRACTS OF LAND OUT OF LOTS TWO (2) AND THREE (3) IN BLOCK EIGHTY-THREE (83) OF THE ANGELL-RUNGE ADDITION TO THE TOWN OF ARCADIA, IN GALVESTON COUNTY, TEXAS.

There were no encroachments at the time of this survey.

Scale: 1" = 100'



Surveyed June 2, 2000  
by: *[Signature]*  
Christopher Trusky  
RPLS No. 5247  
The Land Survey Co.  
409-938-1041

Note:  
This property lies in Flood Zone C, which is above the 100 year flood plain.

*[Signature]*