

EDWARD J. MOLLOY & ASSOCIATES

A DIVISION OF THOMAS A. MOLLOY, LTD. - PROFESSIONAL LAND SURVEYING
 1236 MARK STREET, BENSENVILLE, ILLINOIS 60106 (630) 595-2600 Fax (630) 595-4700
 e-mail: tmolloy@ejmolloy.com

PLAT OF SURVEY

OF

LOT 1 IN NORTHWOOD EDENS, A SUBDIVISION OF VACATED BLOCKS A, 9, 10 AND 11, WHICH ARE SOUTH AND NORTH OF EDENS BOULEVARD, EDENS, ILLINOIS, BEING PART OF THE EDENS BOULEVARD AND SKOKIE BOULEVARD AND PARKS AND PARKS EXCEPT NORTHWOOD DRIVE AND SKOKIE BOULEVARD, AND THE NORTH HALF OF VACATED MAPLE HILL DRIVE, ALL BEING PART OF HUGHES, BROWN, MOORE CORPORATION'S RESUBDIVISION OF UNITED REALTY COMPANY'S DUINDEE ROAD SUBDIVISION, IN THE SOUTHEAST QUARTER OF SECTION 2, TOWNSHIP 42 NORTH, RANGE 12, D35 OF THE THIRD PRINCIPAL MERIDIAN, IN COOK COUNTY, ILLINOIS.
COMMONLY KNOWN AS: 333 SKOKIE BOULEVARD, NORTHEROOK, ILLINOIS

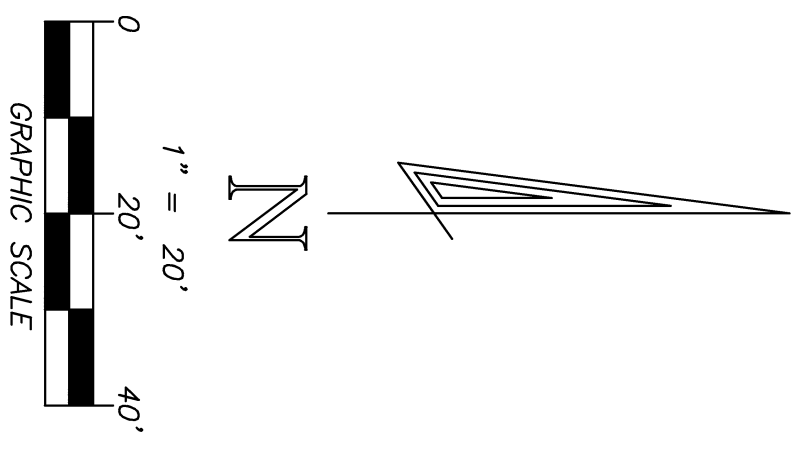

- LEGEND:**
- ⊙ Storm Manhole
 - ⊙ Storm Catch Basin/Inlet
 - ⊙ Water Valve Vault
 - x Light Pole
 - ⚡ Traffic Sign
 - Depressed Curb

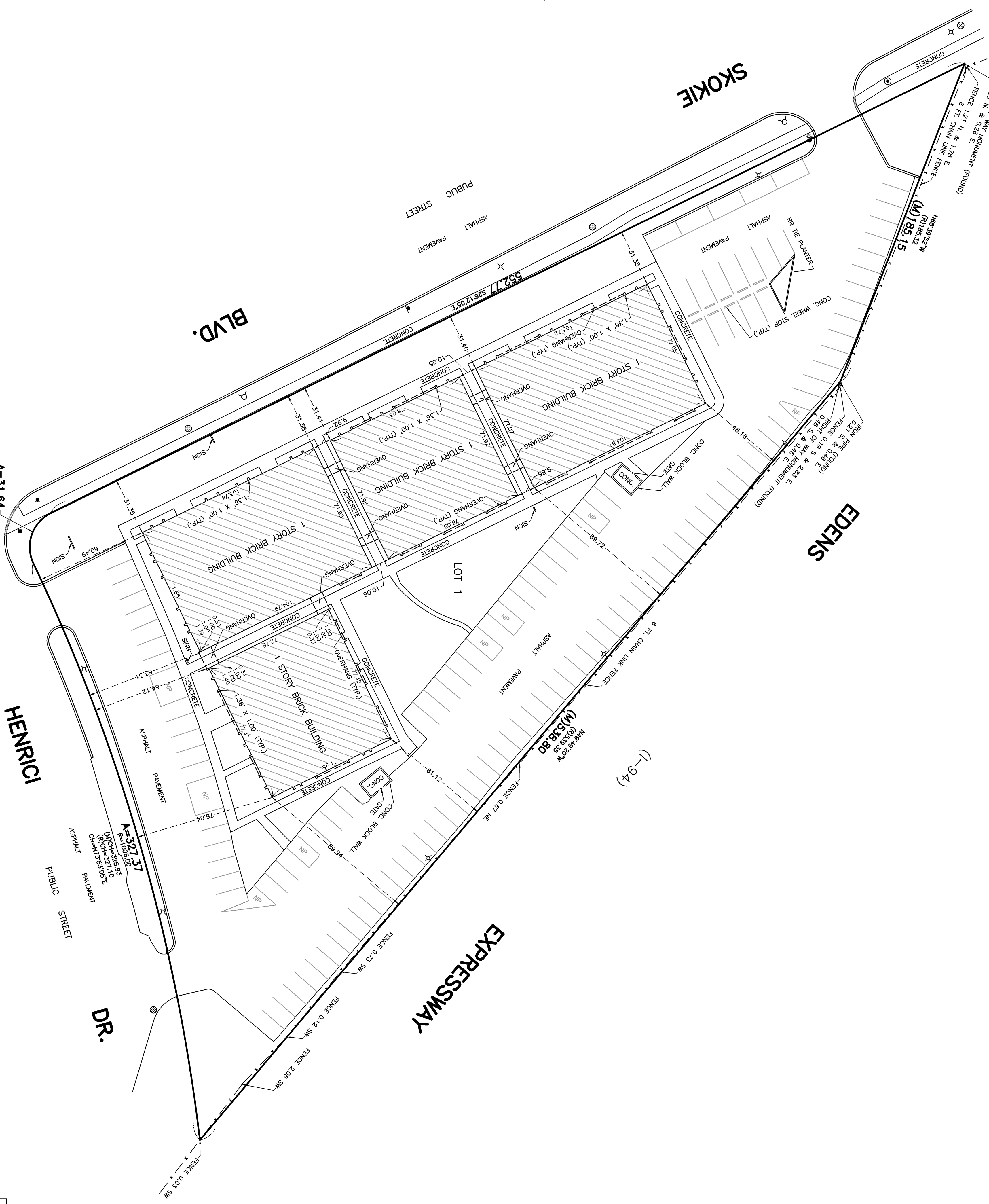

TAX PARCEL PERMANENT INDEX NUMBER: 04-02-403-023-0000
 AREA STATEMENT: THE PROPERTY CONTAINS 110,250 SQUARE FEET OR 2,531.0 ACRES.

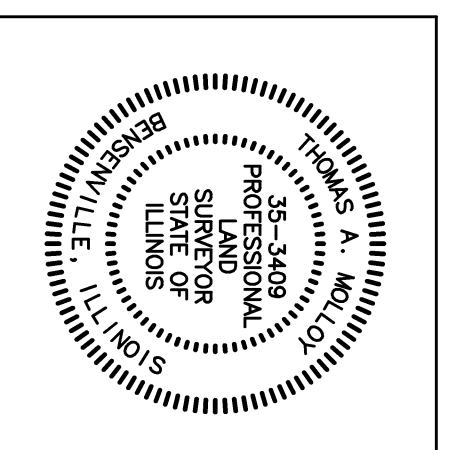

THOMAS A. MOLLOY
 ILLINOIS PROFESSIONAL LAND SURVEYOR NO. 33,309
 (EXPIRES NOVEMBER 30, 2016 AND IS RENEWABLE)

DRAWN BY: BUE
 PAGE: 1 OF 1
 ORDER NO.: 160081
 FILE: 2-42-12
 PROJECT NO.: 2345

THE TRACT OF LAND SURVEYED IS SUBJECT TO ADEQUATE MATTERS OF TITLE THAT MAY BE DISCLOSED UPON INSPECTION OF A CURRENT TITLE COMMITMENT. THIS PROFESSIONAL SERVICE CONFORMS TO THE CURRENT ILLINOIS MINIMUM STANDARDS FOR A BOUNDARY SURVEY.

STATE OF ILLINOIS)
) SS
 COUNTY OF DUPAGE)

I, THOMAS A. MOLLOY, AN ILLINOIS PROFESSIONAL LAND SURVEYOR, HEREBY CERTIFY THAT A SURVEY HAS BEEN MADE UNDER MY DIRECTION OF THE PROPERTY LEGALLY DESCRIBED HEREON AND THAT THE PLAT HEREON DRAWN IS A CORRECT REPRESENTATION OF SAID SURVEY. DIMENSIONS ARE SHOWN IN FEET AND DECIMAL PARTS THEREOF.

SIGNED AT BENSENVILLE, ILLINOIS THIS 27TH DAY OF JUNE, A.D. 2016

EDWARD J. MOLLOY AND ASSOCIATES, A DIVISION OF THOMAS A. MOLLOY, LTD.
 AN ILLINOIS PROFESSIONAL DESIGN FIRM - LICENSE NO. 184-004940