

CONTRACTOR IS TO CHECK AND VERIFY ALL DIMENSIONS ON THE JOB SITE AND NOTIFY DESIGNERS OF ALL DISCREPANCIES BEFORE INITIATING WORK.
 ALL DRAWINGS ARE THE PROPERTY OF THINKGIRAFFE.
 DRAWINGS ARE NOT TO BE REPRODUCED WITHOUT WRITTEN PERMISSION FROM DESIGNERS.
 PRINTS ARE NOT TO BE SCALED.

Marina Fensham, Owner thinkGiraffe Design has reviewed and taken responsibility for the design activities described in this drawing set under OBC 2.17.4.7 f (ii)
 BCIN: 21574 / 116364

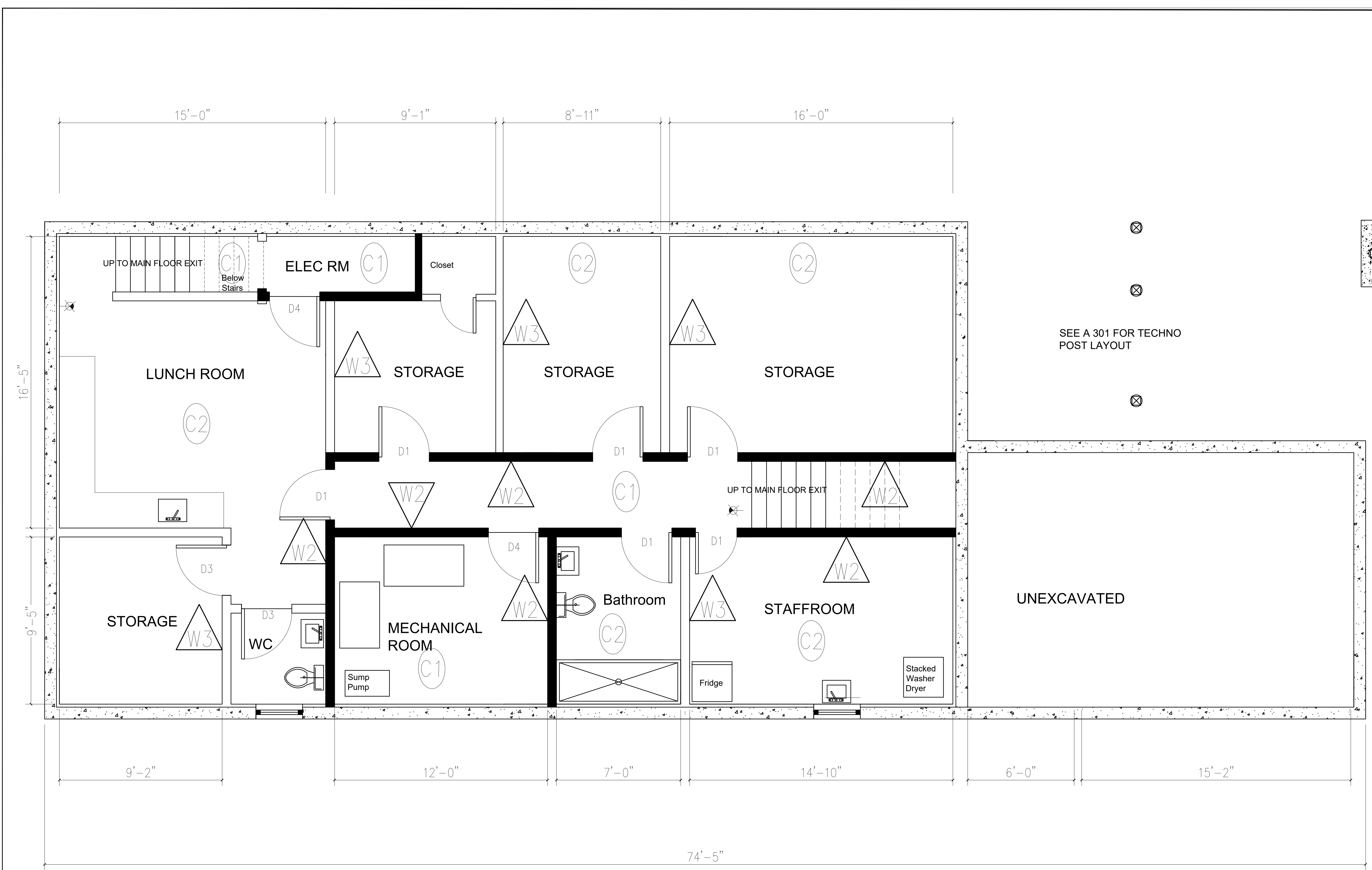

SEE A 301 FOR TECHNO POST LAYOUT

MARCH 5, 2024: ISSUE FOR PERMIT

REMARKS	DATE	NO.
REVISIONS		

thinkGiraffe
 ENVIRONMENTAL DESIGN
 16 Sulphur Springs Road,
 Ancaster, ON, L9G 1L8
 905 304 1496
 thinkgiraffe@bellnet.ca

PROJECT

Mixed Use Medical / Residential Building
 58 King Street West
 Stoney Creek, ON

SHEET TITLE

Basement Plan

FOLDER	DRAWN BY MLF
FILE	SCALE 3/8" = 1'-0"
DATE	NUMBER

A203