

ELEVATION NOTES

- EMPAD ARCHITECTURE IS ONLY RESPONSIBLE FOR GENERALIZED FIELD VERIFICATIONS. EXACT ACCURACY TO BE VERIFIED BY CONTRACTOR. ALL DEVIATIONS FROM EXISTING CONDITIONS SHOWN SHOULD BE REPORTED TO THE ARCHITECT IMMEDIATELY.
- SOME EXISTING CONDITIONS ARE ASSUMED. ALL DEVIATIONS FROM EXISTING CONDITIONS SHOWN SHOULD BE REPORTED TO THE ARCHITECT IMMEDIATELY.

XX ELEVATION KEYNOTES

SOME NOTES MAY NOT OCCUR ON THIS SHEET

- 1 PRE-ENGINEERED CANOPY, COLOR: BLACK, COORD. WITH STRUCT.
- 2 -
- 3 FUTURE TENANT SIGNAGE. PROVIDE ELECTRICAL JUNCTION BOX BEHIND WALL.
- 4 NEW INSULATED, IMPACT-RESISTANT STOREFRONT SYSTEM
- 5 NEW STOREFRONT DOOR, SEE DOOR AND HARDWARE SCHEDULE A4.1
- 6 REVEAL JOINTS, SEE 5/A6.2, TYP.
- 7 NEW SCONCE FIXTURE, BLACK FINISH, SEE E1
- 8 6" HEIGHT ADDRESS NUMERICAL, CONTRASTING COLOR WITH THE BACKGROUND, SHALL BE PROVIDED FOR EACH UNIT PER NFPA 1. FINAL LOCATIONS TO BE CONFIRMED DURING WALK-THRU WITH FIRE MARSHAL AND OWNER'S REP.
- 9 EXISTING STOREFRONT TO REMAIN
- 10 EXISTING STOREFRONT DOOR TO REMAIN
- 11 NEW MASONRY INFILL, SEE SECTIONS
- 12 SUPRA KEY ACCESS BOX (BY KIDDE) FOR ALL STOREFRONTS TO SHARE SHALL BE IN COMPLIANCE WITH FFPC INCLUDING PER NFPA 1 AND 101.
- 13 LIGHT FRAME TRUSS SIGN (R) SHALL BE PROVIDED AT FRONT OF BUILDING. FINAL LOCATIONS TO BE CONFIRMED DURING WALK-THRU WITH FIRE MARSHAL AND OWNER'S REP.
- 14 TENANT SIGNAGE BY OWNER. GC TO PROVIDE BLOCKING AT MOUNTING LOCATION.

EXTERIOR FINISH SCHEDULE

- PAINT
- P-1 SHERWIN WILLIAMS PAINT. SW#7042 SHOJI WHITE \*
  - P-2 SHERWIN WILLIAMS PAINT. SW#7004 SNOWBOUND \*
  - P-3 SHERWIN WILLIAMS PAINT. OWNER SELECTED
- \* GC TO PROVIDE ON SITE PAINT MOCKUP AND CONFIRM APPROVAL OF COLOR SELECTIONS WITH OWNER
- MISC.
- M-1 PREFINISHED ALUM. STOREFRONT - MFGR COLOR: BLACK
  - M-2 PRE-ENG, PRE-FINISHED ALUM. CANOPY SYSTEM - MFGR COLOR: BLACK
  - M-3 COPING CAP, PRE-FINISHED - MFGR COLOR: BLACK

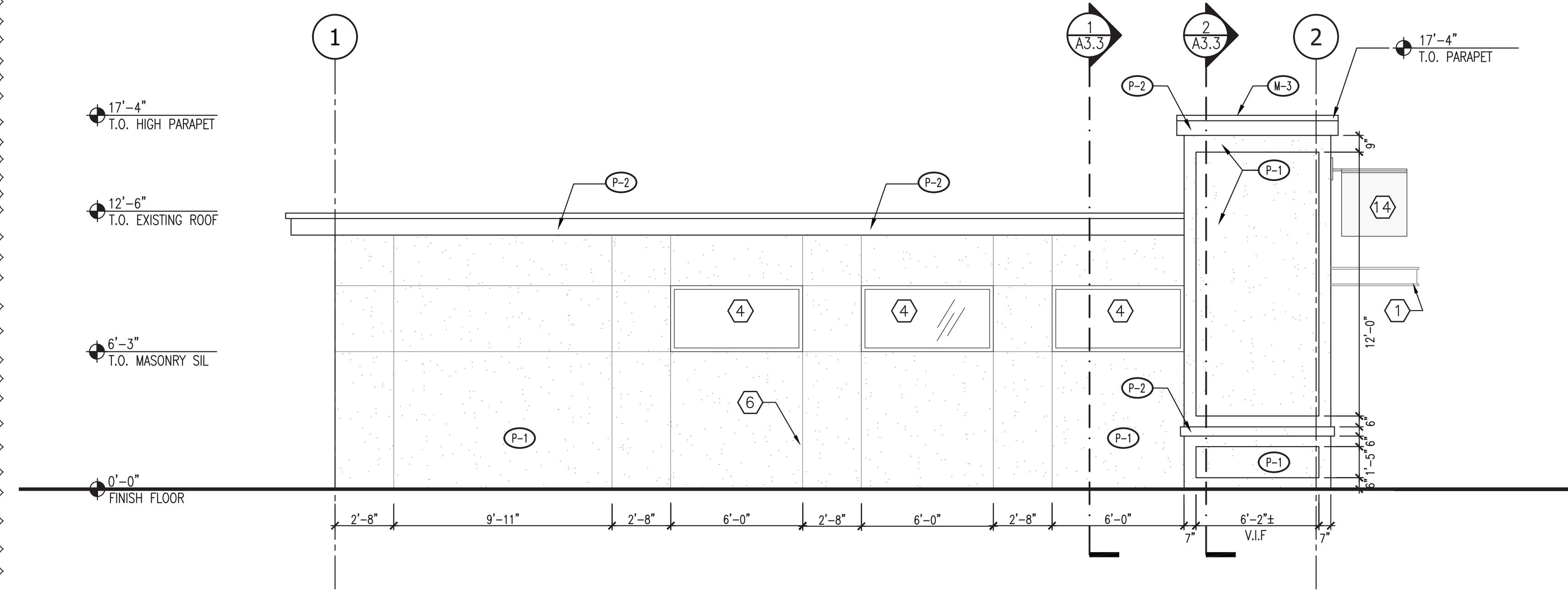

1 SOUTH ELEVATION  
SCALE: 1/4" = 1'-0"

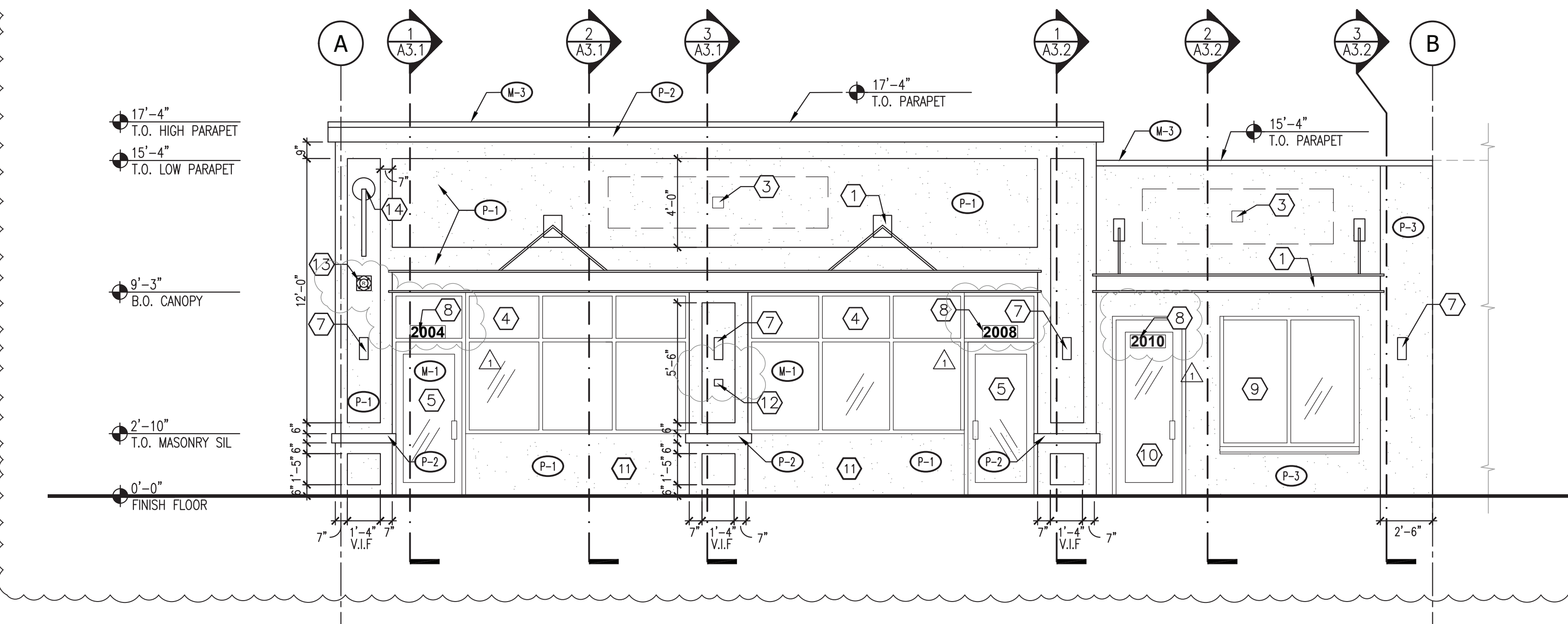

2 EAST ELEVATION  
SCALE: 1/4" = 1'-0"

THE DRAWING AND ALL INFORMATION CONTAINED HEREIN IS THE PROPERTY OF EMPAD ARCHITECTURE AND DESIGN. IT IS TO BE USED ONLY FOR THE PROJECT AND SITE SPECIFICALLY IDENTIFIED HEREIN. IT IS NOT TO BE COPIED OR REPRODUCED IN ANY MANNER WITHOUT THE EXPRESS WRITTEN CONSENT OF EMPAD ARCHITECTURE AND DESIGN. EMPAD ARCHITECTURE AND DESIGN ASSUMES NO LIABILITY FOR GENERAL USE OR PUBLICATION. ALL RIGHTS RESERVED. TO THE BEST OF MY KNOWLEDGE, THE SPECIFICATIONS AND PLANS SHOWN HEREIN COMPLY WITH THE APPLICABLE MINIMUM BUILDING CODES IN EFFECT AT THIS TIME.

**EMPAD**  
 ARCHITECTURE AND DESIGN  
 interior designers • led professionals  
 planners • architects

AA26000994  
 1901 Ulmerton Rd., Ste 195  
 Clearwater FL, 33762  
 (727)570-9506  
 WWW.EMPAD.NET

EXTERIOR ELEVATIONS & FINISHES  
 MOLLY MOO'S FACADE  
 ICE CREAM SHOP  
 2004 PASS A GRILLE WAY  
 ST. PETE BEACH, FLORIDA

REVISIONS:	
12/16/24	CTY CMNTS
06/19/25	OWNER

CHRIS CULBERTSON  
 ARCHITECT AR91712

**A2.0**

Issue Date: 04/30/2024  
 Project No.: 240027