

6217 Lehman Dr

COLORADO SPRINGS, CO 80918



 1,695 - 3,001 SF
FOR LEASE



KINSEY & COMPANY
COMMERCIAL REAL ESTATE

Jason F. Kinsey
Managing Principal
720-280-5757
Jason@KinseyCRE.com

Brady Kinsey
Principal
303-847-1295
Brady@KinseyCRE.com

Availability

- Asking Rate: \$16.00/SF NNN
- NNNs: \$5.55/SF
- SF: 1,695 - 3,001 SF

Traffic Counts

- Academy Blvd: 43,243 VPD
- Source: 2024 MPSI Estimate*

6217 Lehman Dr

COLORADO SPRINGS, CO 80918



Highlights

- Retail and office for lease along North Academy Boulevard
- Monument signage available
- Recently renovated common areas
- Local ownership

No representations or warranties, expressed or implied, are made as to the accuracy of the information contained herein. Prospective tenant must independently verify the information and bears all risk for inaccuracies. Prices, terms, and availability are subject to change and/or withdrawal without notice



6217
Lehman Dr
COLORADO SPRINGS, CO 80918

Upper Level Plan

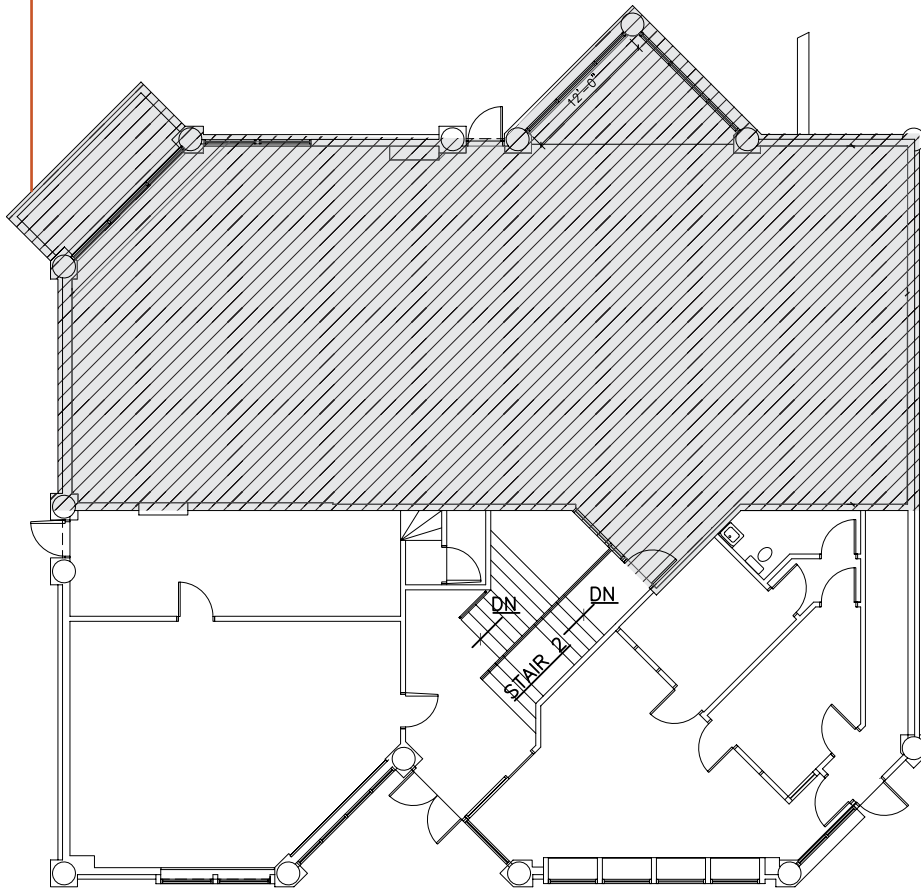

Lower Level Plan

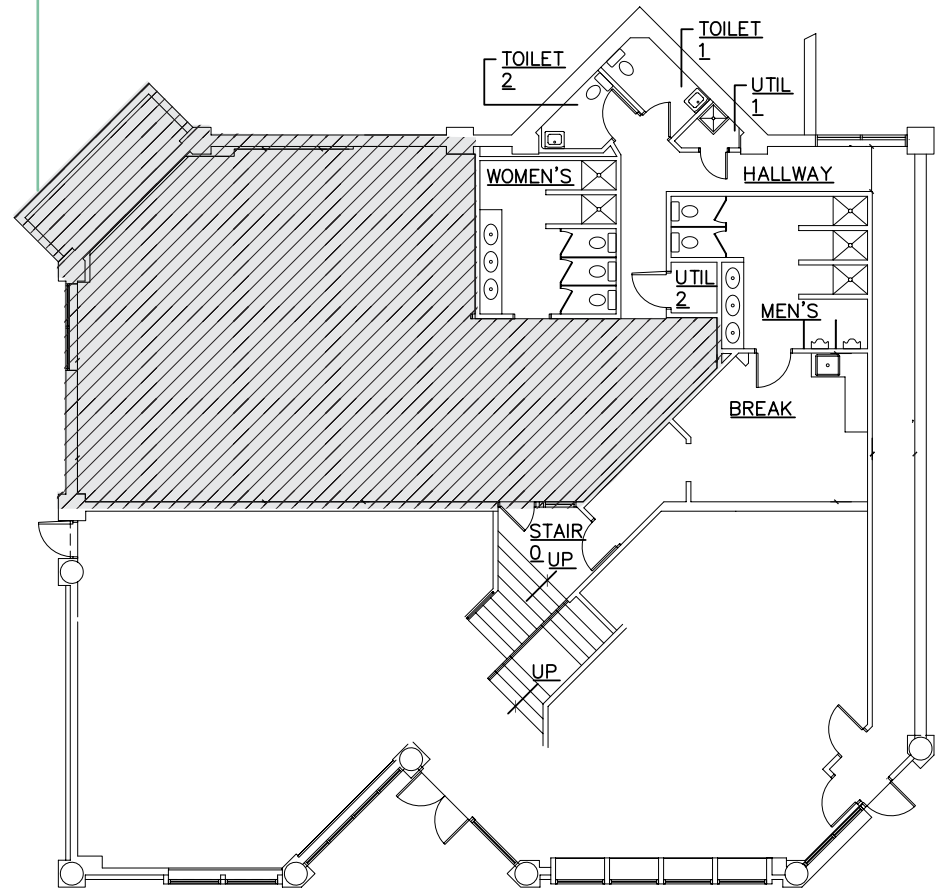



1,695 - 3,001 SF
FOR LEASE

SPACE
AVAILABLE

6217
Lehman Dr

COLORADO SPRINGS, CO 80918

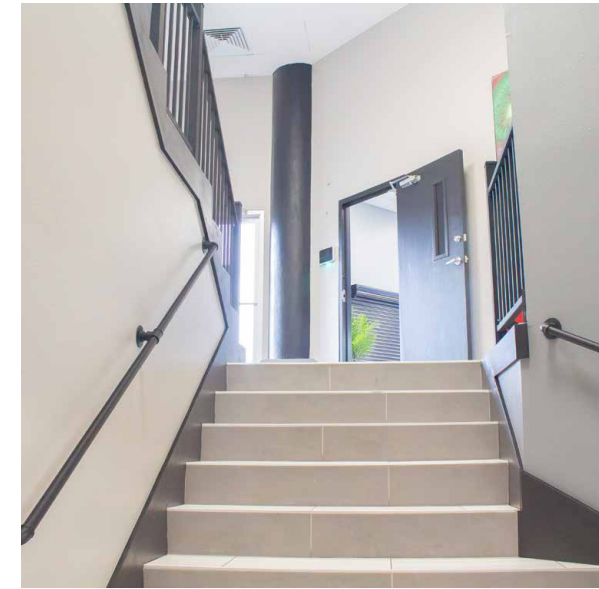



Demographics

	1 Mile	3 Miles	5 Miles
Population	14,403	95,374	246,452
Average Household Income	\$90,705	\$98,687	\$105,170
Daytime Population	7,298	56,778	127,593

Source: CoStar



KINSEY & COMPANY
COMMERCIAL REAL ESTATE

Jason F. Kinsey
Managing Principal
720-280-5757
Jason@KinseyCRE.com

Brady Kinsey
Principal
303-847-1295
Brady@KinseyCRE.com

Disclaimer: The Interested Party acknowledges that any documents or information ("Materials") received from the Property Owner are provided solely for reference and review. The Property Owner makes no representations, expressed or implied, regarding the accuracy or completeness of these Materials. The Interested Party assumes full responsibility for evaluating all provided documents, which may include maps, schematics, and other property-related data. This includes, but is not limited to: (i) the structural integrity, condition, and features of the Property, including roofing, foundation, utilities, and landscaping; (ii) soil composition, geological factors, and groundwater conditions; (iii) the availability and adequacy of utility services; (iv) zoning, land use regulations, and development feasibility; (v) legal restrictions affecting the Property; (vi) adherence to applicable laws, codes, and regulations; (vii) potential environmental hazards on or near the premises; (viii) the quality of workmanship and materials in any existing structures; and (ix) the status of the Property's title. The Property Owner is not responsible for any conclusions drawn by the Interested Party based on these Materials. It is the sole duty of the Interested Party to conduct independent due diligence before finalizing any transaction. All documents are provided without warranty, and the Interested Party waives any claims against the Listing Agent and Property Owner regarding the accuracy or reliability of the information furnished.