

K:\2015\20214-0004_SURVEY\1_SITE\2020.03.09 - SURVEY_FINAL.DWG / Plot Date: Mar 9, 2020 - 2:44 PM
Last Saved By: JFOX / Save Date: 3/9/2020 2:43:53 PM

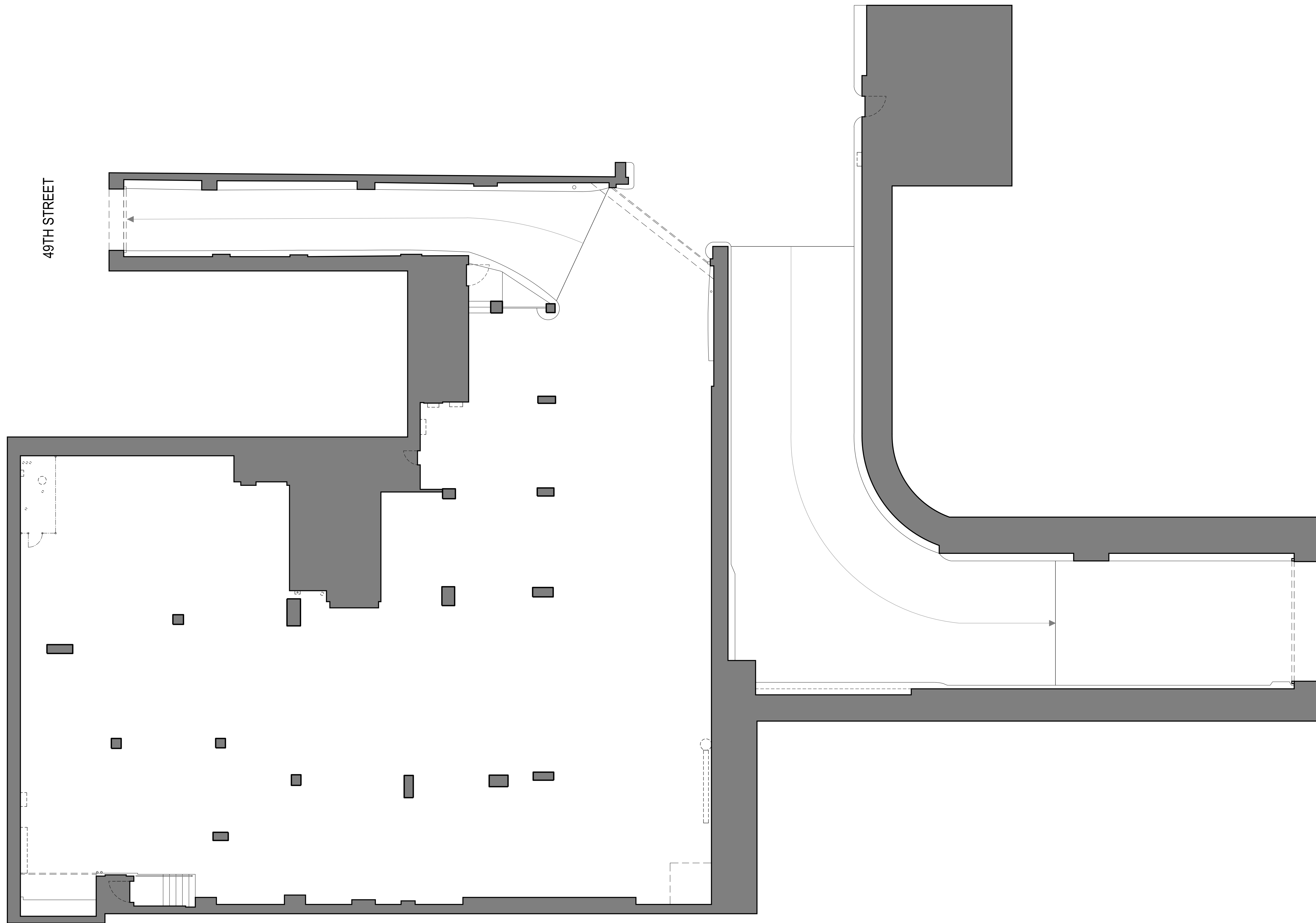

48TH STREET

49TH STREET

NO.	REVISION	DATE	BY
01	SURVEY ISSUANCE	2020.03.09	JF

TPG Architecture

TPG ARCHITECTURE, LLP
31 PENN PLAZA
132 WEST 31ST STREET, 5TH FLOOR, NEW YORK, NY 10001
212.768.0800 | TPGARCHITECTURE.COM

IN CONSIDERATION OF RECEIVING DRAWINGS FROM TPG ARCHITECTURE LLP IN AN ELECTRONIC FORM, THE RECIPIENT AGREES, TO THE FULLEST EXTENT PERMITTED BY LAW, TO HOLD HARMLESS AND INDEMNIFY TPG ARCHITECTURE LLP FROM AND AGAINST ALL CLAIMS, LIABILITIES, LOSSES, DAMAGES, AND COSTS, INCLUDING BUT NOT LIMITED TO ATTORNEY'S FEES, ARISING OUT OF, OR IN ANY WAY CONNECTED WITH THE USE, RE-USE, MIS-USE, MODIFICATION, OR MISINTERPRETATION OF THE MACHINE-READABLE INFORMATION PROVIDED BY TPG ARCHITECTURE LLP UNDER THIS AGREEMENT.

PROJECT
SWIFT PARK (PARKING LOT) - SURVEY
330 EAST 49TH STREET
NEW YORK, NY 10017

DRAWING
FLOOR PLAN

SEAL	DATE	03.09.2020
	PROJECT NO.	1520214-00
	SCALE	1/8" = 1'-0"
	CAD FILE NO.	DOB PAGE
DWG NO.		S-0.0

NYC DOB NO.

K:\2015\20214-0004_SURVEY\1_SITE\2020.03.09 - SURVEY_FINAL.DWG / Plot Date: Mar 9, 2020 - 2:44 PM
 Last Saved By: JFOX / Save Date: 3/9/2020 2:43:53 PM

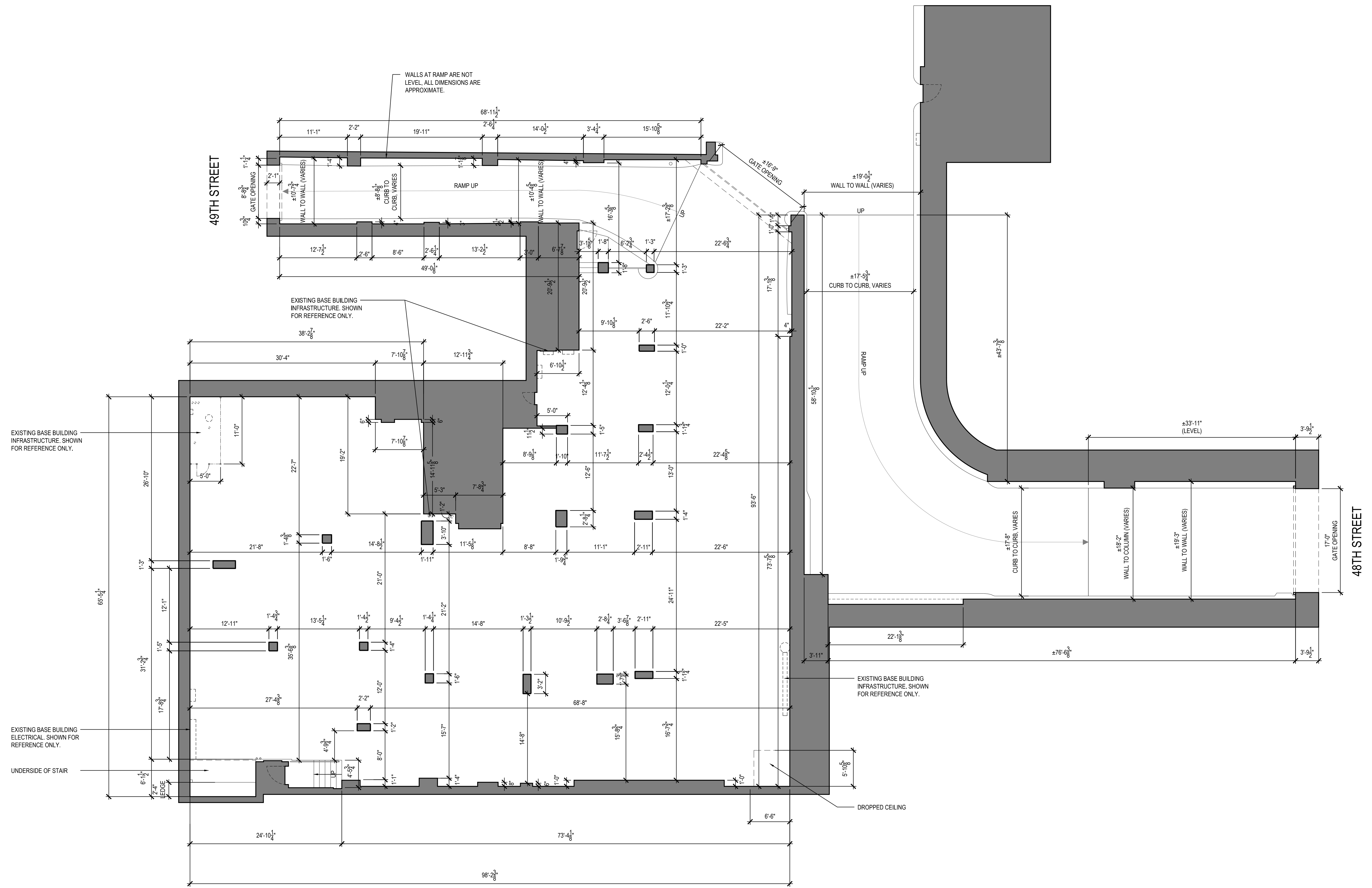

01	SURVEY ISSUANCE	2020.03.09	JF
NO.	REVISION	DATE	BY

TPG Architecture

TPG ARCHITECTURE, LLP
 31 PENN PLAZA
 132 WEST 31ST STREET, 5TH FLOOR, NEW YORK, NY 10001
 212.768.0800 | TPGARCHITECTURE.COM

IN CONSIDERATION OF RECEIVING DRAWINGS FROM TPG ARCHITECTURE LLP IN AN ELECTRONIC FORM, THE RECIPIENT AGREES, TO THE FULLEST EXTENT PERMITTED BY LAW, TO HOLD HARMLESS AND INDEMNIFY TPG ARCHITECTURE LLP FROM AND AGAINST ALL CLAIMS, LIABILITIES, LOSSES, DAMAGES, AND COSTS, INCLUDING BUT NOT LIMITED TO ATTORNEYS FEES, ARISING OUT OF, OR IN ANY WAY CONNECTED WITH THE USE, RE-USE, MIS-USE, MODIFICATION, OR MISINTERPRETATION OF THE MACHINE-READABLE INFORMATION PROVIDED BY TPG ARCHITECTURE LLP UNDER THIS AGREEMENT.

PROJECT
SWIFT PARK (PARKING LOT) - SURVEY
 330 EAST 49TH STREET
 NEW YORK, NY 10017

DRAWING
FLOOR DIMENSION PLAN

SEAL	DATE	03.09.2020
	PROJECT NO.	1520214-00
	SCALE	1/8" = 1'-0"
	CAD FILE NO.	DOB PAGE
DWG NO.		S-1.0

NYC DOB NO.

NOTES:
 ALL CEILING DIMENSIONS AND ELEMENTS ARE SHOWN FOR REFERENCE ONLY AND HAVE NOT BEEN SURVEYED IN DETAIL.
 A.F.F. = ABOVE FINISHED FLOOR

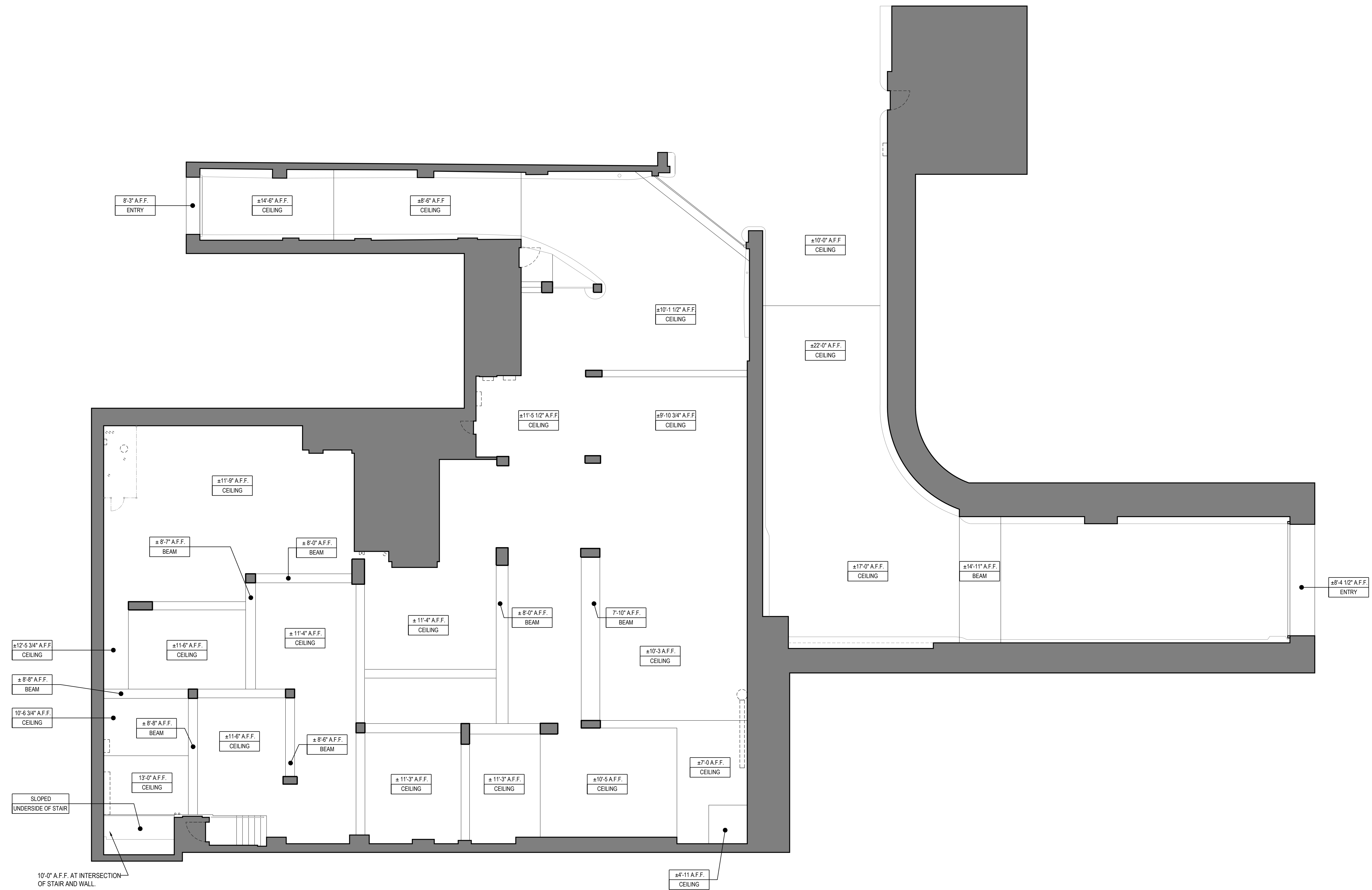

NO.	REVISION	DATE	BY
01	SURVEY ISSUANCE	2020.03.09	JF

TPG Architecture
 TPG ARCHITECTURE, LLP
 31 PENN PLAZA
 132 WEST 31ST STREET, 5TH FLOOR, NEW YORK, NY 10001
 212.768.0800 | TPGARCHITECTURE.COM

IN CONSIDERATION OF RECEIVING DRAWINGS FROM TPG ARCHITECTURE LLP IN AN ELECTRONIC FORM, THE RECIPIENT AGREES, TO THE FULLEST EXTENT PERMITTED BY LAW, TO HOLD HARMLESS AND INDEMNIFY TPG ARCHITECTURE LLP FROM AND AGAINST ALL CLAIMS, LIABILITIES, LOSSES, DAMAGES, AND COSTS, INCLUDING BUT NOT LIMITED TO ATTORNEY'S FEES, ARISING OUT OF, OR IN ANY WAY CONNECTED WITH THE USE, RE-USE, MIS-USE, MODIFICATION, OR MISINTERPRETATION OF THE MACHINE-READABLE INFORMATION PROVIDED BY TPG ARCHITECTURE LLP UNDER THIS AGREEMENT.

PROJECT
SWIFT PARK (PARKING LOT) - SURVEY
 330 EAST 49TH STREET
 NEW YORK, NY 10017

DRAWING
CEILING PLAN

SEAL	DATE	03.09.2020
	PROJECT NO.	1520214-00
	SCALE	1/8" = 1'-0"
	CAD FILE NO.	DOB PAGE
	DWG NO.	S-2.0

NYC DOB NO.