

ALTA/ACSM LAND TITLE SURVEY

PARCELS OF LAND LOCATED WITHIN A PORTION OF THE E. 1/2 OF SEC. 15,
AND A PORTION OF THE SW 1/4 OF THE NW 1/4 OF SEC. 14, T20S, R65W,
OF THE 6TH P.M., CITY OF PUEBLO, COUNTY OF PUEBLO, STATE OF COLORADO

LEGEND

- SET NO.5 REBAR WITH BLUE PLASTIC CAP "EDWARD-JAMES PLS 38042"
 - FOUND 0.5x0.5 CONCRETE MONUMENT WITH NAIL
 - FOUND NO.4 REBAR WITH PLASTIC CAP "PLS 22101"
 - FOUND NO.4 REBAR WITH YELLOW PLASTIC CAP "LS 12933"
 - ▲ FOUND HIGHWAY ROW MARKER
 - △ FOUND NO.4 REBAR WITH RED PLASTIC CAP "PLS 16128"
 - ▣ SET PK NAIL WITH 1 1/2" ALUMINUM DISC, STAMPED "EJISI PLS 38042"
 - ⊙ FOUND AXLE
 - ▲ FOUND IRON POST WITH ILLIBLEGIBLE YELLOW PLASTIC CAP INSIDE
 - FOUND ALUMINUM CAP STAMPED AS SHOWN ON PAGE 1 CONTROL DIAGRAM (ALSO FOUND NO.4 REBAR AND TRICO CAP FOUND NO.4 REBAR BENT OVER APPROXIMATELY 0.5' BELOW GRADE)
 - (M) MEASURED DISTANCE
 - (D) DEED DISTANCE
 - * REFER TO GENERAL NOTE NO.9 ON PAGE 1
 - ^ NOT A PART OF THIS SURVEY
- X— FENCE LINE
 - O— OVERHEAD ELECTRIC LINE
 - F— FIBER OPTIC LINE
 - W— WATER LINE
 - S— SANITARY SEWER LINE
 - ||||| TREE LINE
 - ==== RAILROAD TRACK
 - WV WATER VALVE
 - U UTILITY POLE
 - ⊙ GUY ANCHOR
 - Ⓜ ELECTRIC METER
 - Ⓜ ELECTRIC PEDESTAL
 - F— FIBEROPTIC VAULT
 - ⊙ SANITARY SEWER MANHOLE
 - ⊙ UNKNOWN MANHOLE
 - ⊙ SIGN
 - ⊙ DECIDUOUS TREE
 - CONCRETE
 - ASPHALT
 - ROW RIGHT-OF-WAY

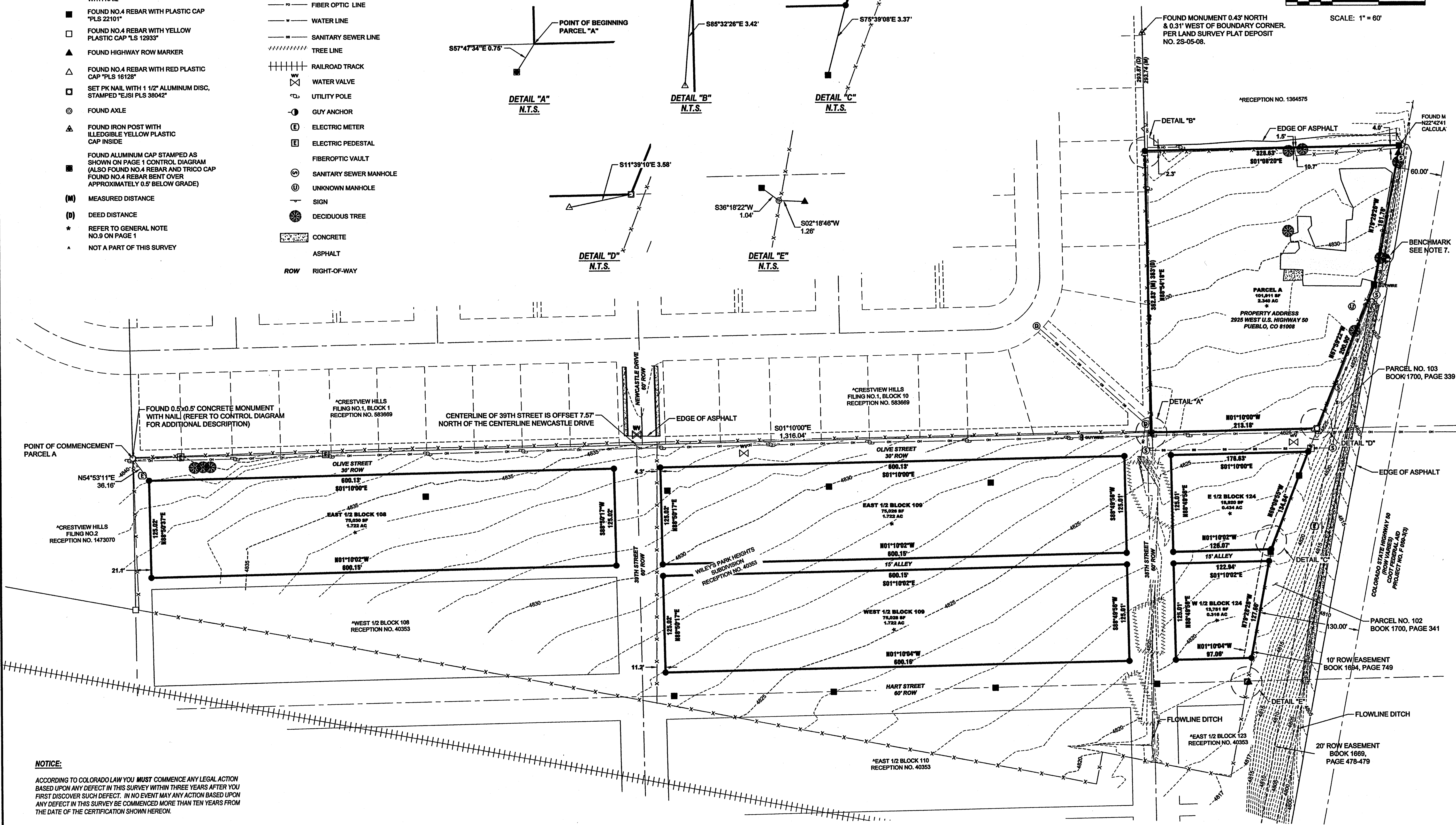
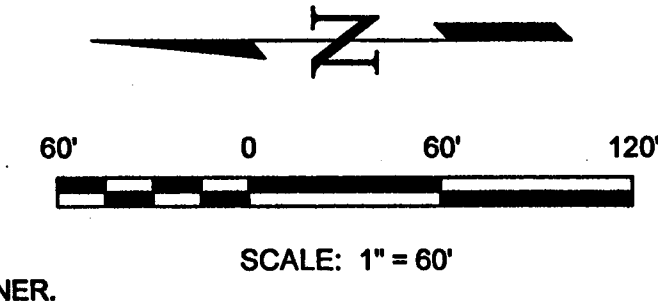
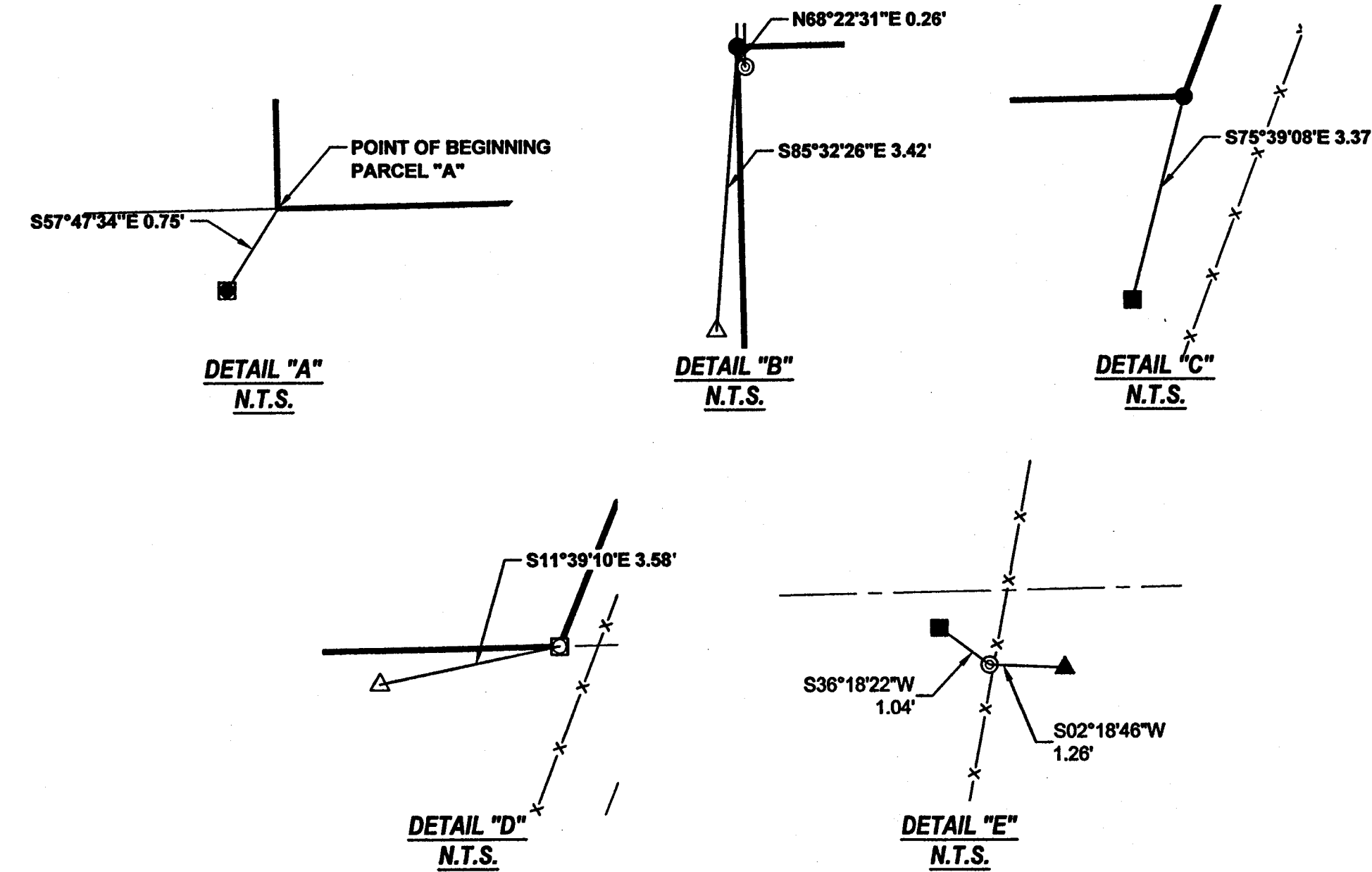

NOTICE:
ACCORDING TO COLORADO LAW YOU MUST COMMENCE ANY LEGAL ACTION BASED UPON ANY DEFECT IN THIS SURVEY WITHIN THREE YEARS AFTER YOU FIRST DISCOVER SUCH DEFECT. IN NO EVENT MAY ANY ACTION BASED UPON ANY DEFECT IN THIS SURVEY BE COMMENCED MORE THAN TEN YEARS FROM THE DATE OF THE CERTIFICATION SHOWN HEREON.

NO.	REVISIONS	DESCRIPTION	DATE

EDWARD-JAMES SURVEYING, INC.
2764 Janitell Road
Colorado Springs, CO 80906
Office: (719) 576-4216
Fax: (719) 545-6247

4732 Engleidge Circle
Pueblo, CO 81008
Office: (719) 576-4216
Fax: (719) 545-6247

ALTA/ACSM LAND TITLE SURVEY

PARCELS OF LAND LOCATED WITHIN A PORTION OF THE E. 1/2 OF SEC. 15, AND A PORTION OF THE SW 1/4 OF THE NW 1/4 OF SEC. 14, T20S, R65W, OF THE 6TH P.M., CITY OF PUEBLO, COUNTY OF PUEBLO, STATE OF COLORADO

DRAWN BY	RRN
CHECKED BY	ERF
H-SCALE	1"=60'
JOB NO.	1085-00
DATE CREATED	07/10/12
DATE ISSUED	07/20/12
SHEET NO	2 OF 2