

CERTIFIED SURVEY MAP - _____

Being part of Unplatted Land, located in part of the Northwest 1/4 of the Northeast 1/4 and part of the Northeast 1/4 of the Northwest 1/4 of Section 36, Township 20 North, Range 21 East, Village of Raymond, Racine County, Wisconsin.

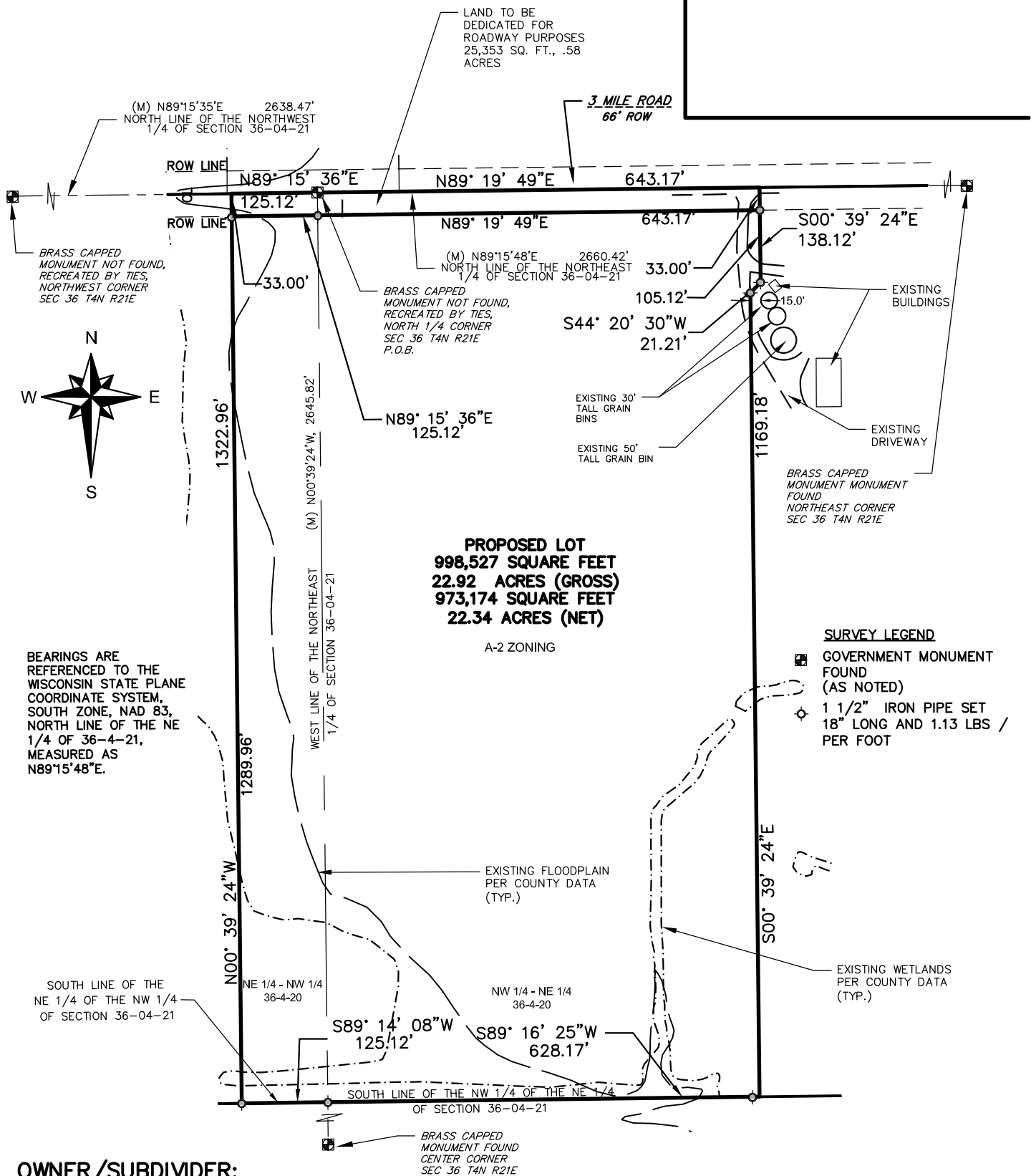

BEARINGS ARE REFERENCED TO THE WISCONSIN STATE PLANE COORDINATE SYSTEM, SOUTH ZONE, NAD 83, NORTH LINE OF THE NE 1/4 OF 36-4-21, MEASURED AS N89°15'48\"E.

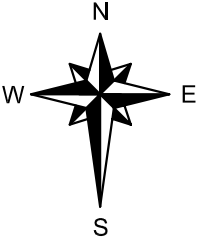

OWNER/SUBDIVIDER:
 Anthony & Carol Janicek
 3205 W. 3 Mile Rd.
 Franksville, WI 53126
 920-832-6443

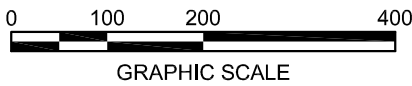

PREPARED BY:
 Ruekert & Mielke, Inc.
 W233 N2080 Ridgeview Pkwy.
 Waukesha, WI 53188
 262-542-5733



Chris Ruetten, P.L.S. 2942
 Dated this 28th day of Sept., 2021

DRAFT

G:\C3D_2018\8385_Briohn Design Grand Chute\10003 Janicek Property\dwg\CSM\20210928 CSM.dwg

CERTIFIED SURVEY MAP -

Being part of Unplatted Land, located in part of the Northwest 1/4 of the Northeast 1/4 and part of the Northeast 1/4 of the Northwest 1/4 of Section 36, Township 20 North, Range 21 East, Village of Raymond, Racine County, Wisconsin.

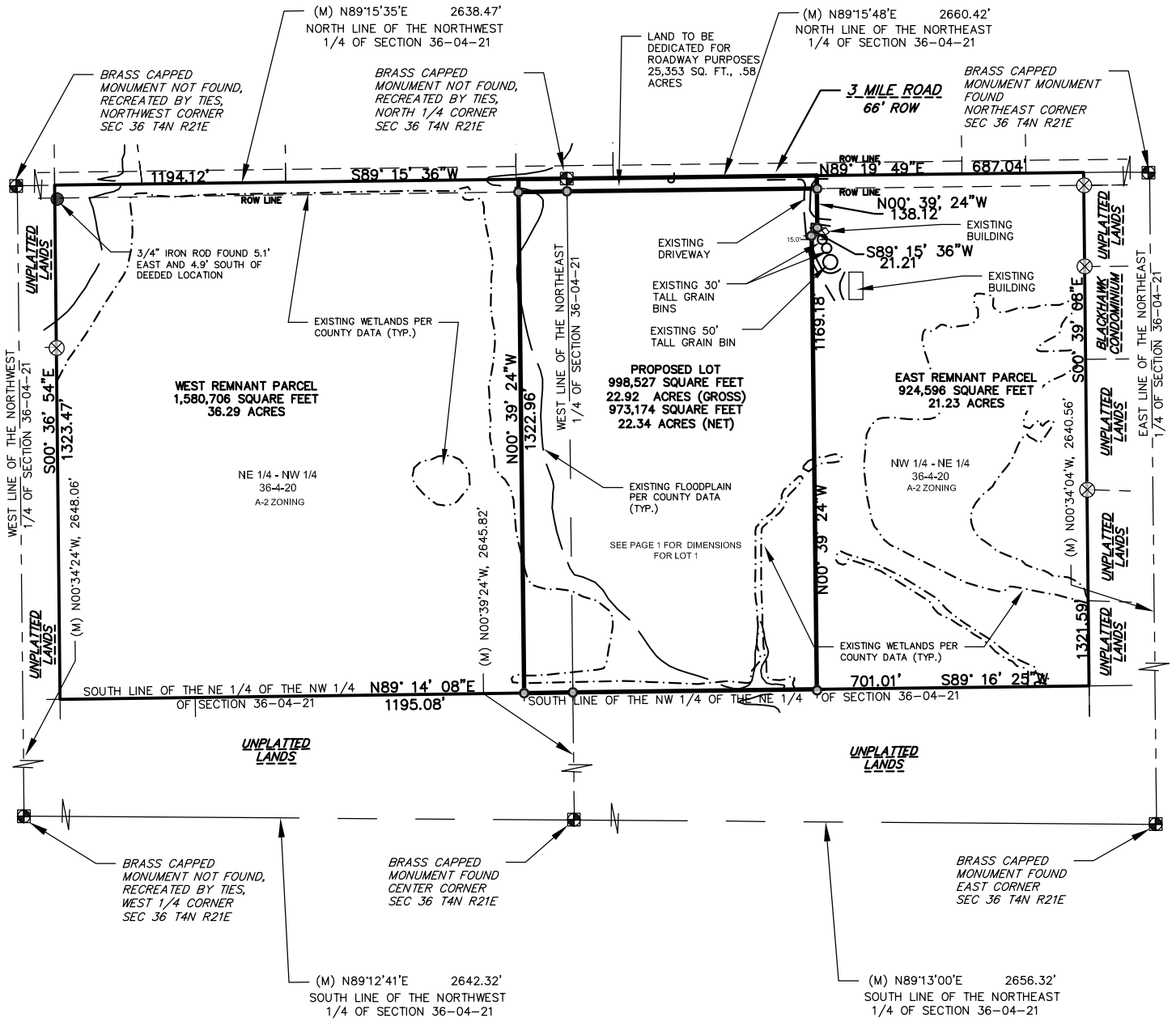

SURVEY LEGEND

- GOVERNMENT MONUMENT FOUND (AS NOTED)
- ⊕ 1 1/2" IRON PIPE SET 18" LONG AND 1.13 LBS / PER FOOT
- FOUND 3/4" IRON REBAR
- ⊗ FOUND 1" IRON PIPE

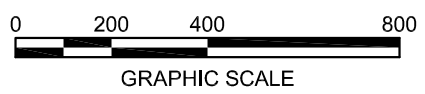
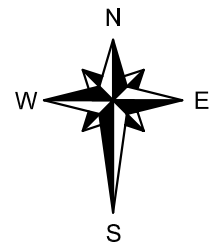

OWNER/SUBDIVIDER:
 Anthony & Carol Janicek
 3205 W. 3 Mile Rd.
 Franksville, WI 53126
 920-832-6443

BEARINGS ARE REFERENCED TO THE WISCONSIN STATE PLANE COORDINATE SYSTEM, SOUTH ZONE, NAD 83, NORTH LINE OF THE NE 1/4 OF 36-4-21, MEASURED AS N89°15'48"E.

PREPARED BY:
 Ruekert & Mielke, Inc.
 W233 N2080 Ridgeview Pkwy.
 Waukesha, WI 53188
 262-542-5733



Chris Ruetten, P.L.S. 2942
 Dated this 28th day of Sept., 2021

DRAFT

G:\CSD_2018\8385_Briohn Design Grand Chute\10003 Janicek Property\dwg\CSM\20210928 CSM.dwg