

248 F

99-09810

CLERK'S OFFICE OF THE CIRCUIT COURT OF PITTSYLVANIA COUNTY

This foregoing instrument with acknowledgment was recorded to record on Oct 19 19 77 at 1:53 P.M.

Page 43 of 44 Pages

Book 248 F and No. 99-2870

Trust

By [Signature] Deputy Clerk

301	21.00
020	
213	
030	
140	\$1.00
212	3.60
100	16.00
Total	

PLAT NORTH - SEE REF. 5

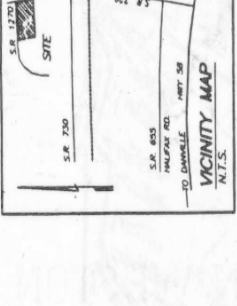

REFERENCES:

- DEED BOOK 675, PAGE 497
- DEED BOOK 675, PAGE 477
- DEED BOOK 1045, PAGE 335
- PLAT OF SURVEY FOR DANVILLE INDUSTRIAL DEVELOPMENT DATED: JAN. 27, 1986 BY: DENBERRY & DAVIS, FILE: V13668
- PLAT OF SURVEY FOR DANVILLE INDUSTRIAL DEVELOPMENT, INCORPORATED DATED: SEP. 5, 1985 BY: DENBERRY & DAVIS, FILE: V13668
- PLAT OF SURVEY FOR DANVILLE INDUSTRIAL DEVELOPMENT, INCORPORATED DATED: SEP. 5, 1985 BY: DENBERRY & DAVIS, FILE: V13668

PITTSYLVANIA COUNTY, VIRGINIA
DAN RIVER MAGISTERIAL DISTRICT
LOT 1B
RINGGOLD INDUSTRIAL PARK
PLAT OF SURVEY
FOR:
PITTSYLVANIA
ECONOMIC DEVELOPMENT
ORGANIZATION
DATE: SEPTEMBER 9, 1999
SCALE: 1"=100'

LEGEND

- EP - EXISTING IRON PIN
- EP - NEW IRON PIN
- A - COMPUTED POINT
- Y - YARD INLET
- SD - STORM DRAIN MANHOLE
- PE - TELEPHONE PEDestal
- OE - OVERHEAD ELECTRIC
- RC - REINFORCED CONCRETE PIPE
- R/W - RIGHT OF WAY

NOTE: THIS MAP SUPERSEDES PLAT OF SURVEY FOR DANVILLE INDUSTRIAL DEVELOPMENT, INCORPORATED DATED: AUG. 6, 1989 BY: DENBERRY & DAVIS, FILE: V0008

NOTE: I HEREBY CERTIFY THAT THIS BOUNDARY SURVEY COMPLIES WITH THE MINIMUM BELIEF STANDARDS AND PROCEDURES ESTABLISHED BY THE STATE OF VIRGINIA FOR PROFESSIONAL LAND SURVEYORS, AND CERTIFIED

[Signature]
9/13/99 SURVEYOR #1334

PLAT CHECK: P. S. SAWE
DATE: 9/13/99
FIELD BOOK: 280, PAGE: 36

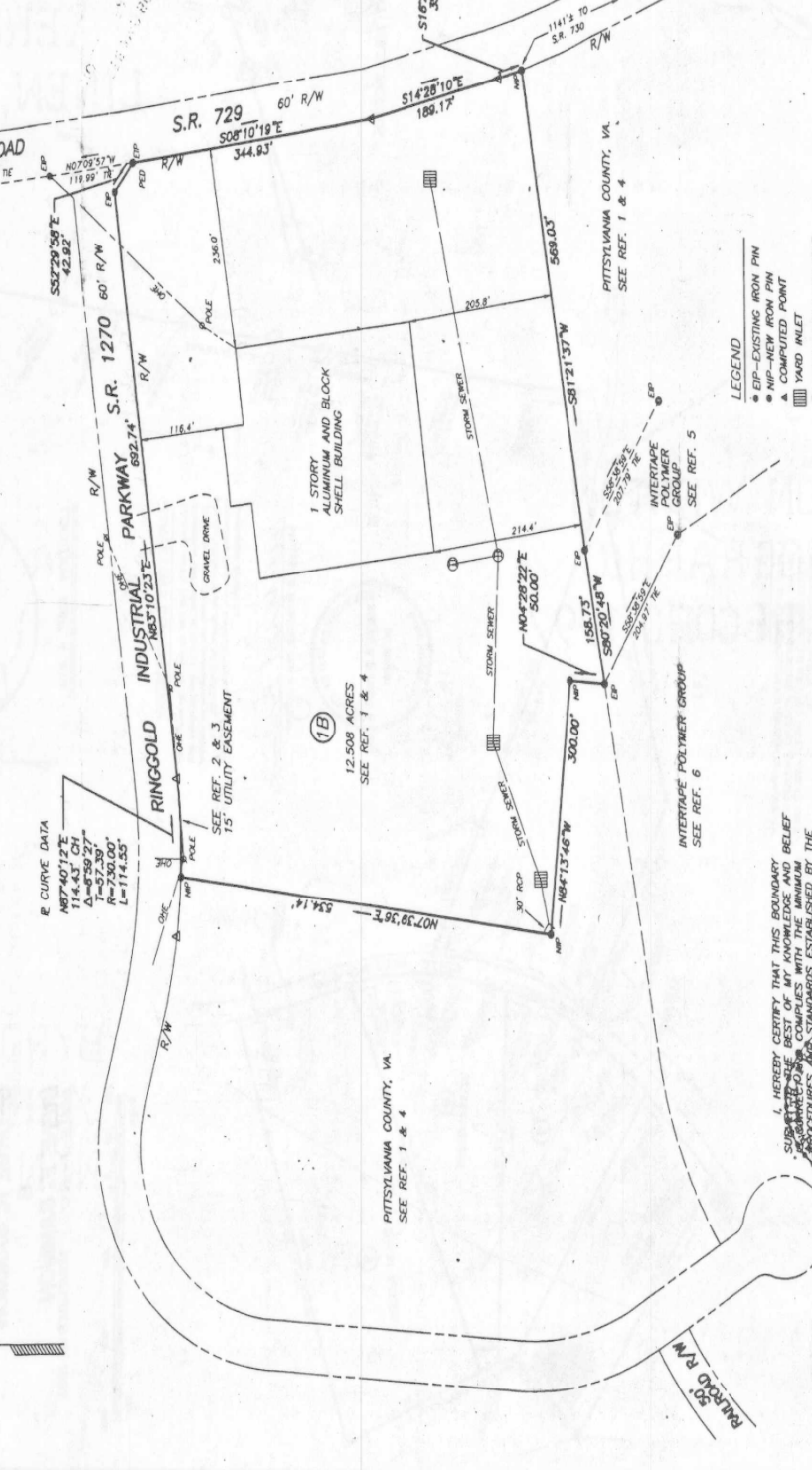

Dewberry & Davs
Architects
Engineers
Planners
Surveyors

P.O. Box 5008 Danville, VA 24040-1008
Tel: 804.797.4444
Fax: 804.797.4447

V 2078B