CONCEPTUAL SITE PLAN

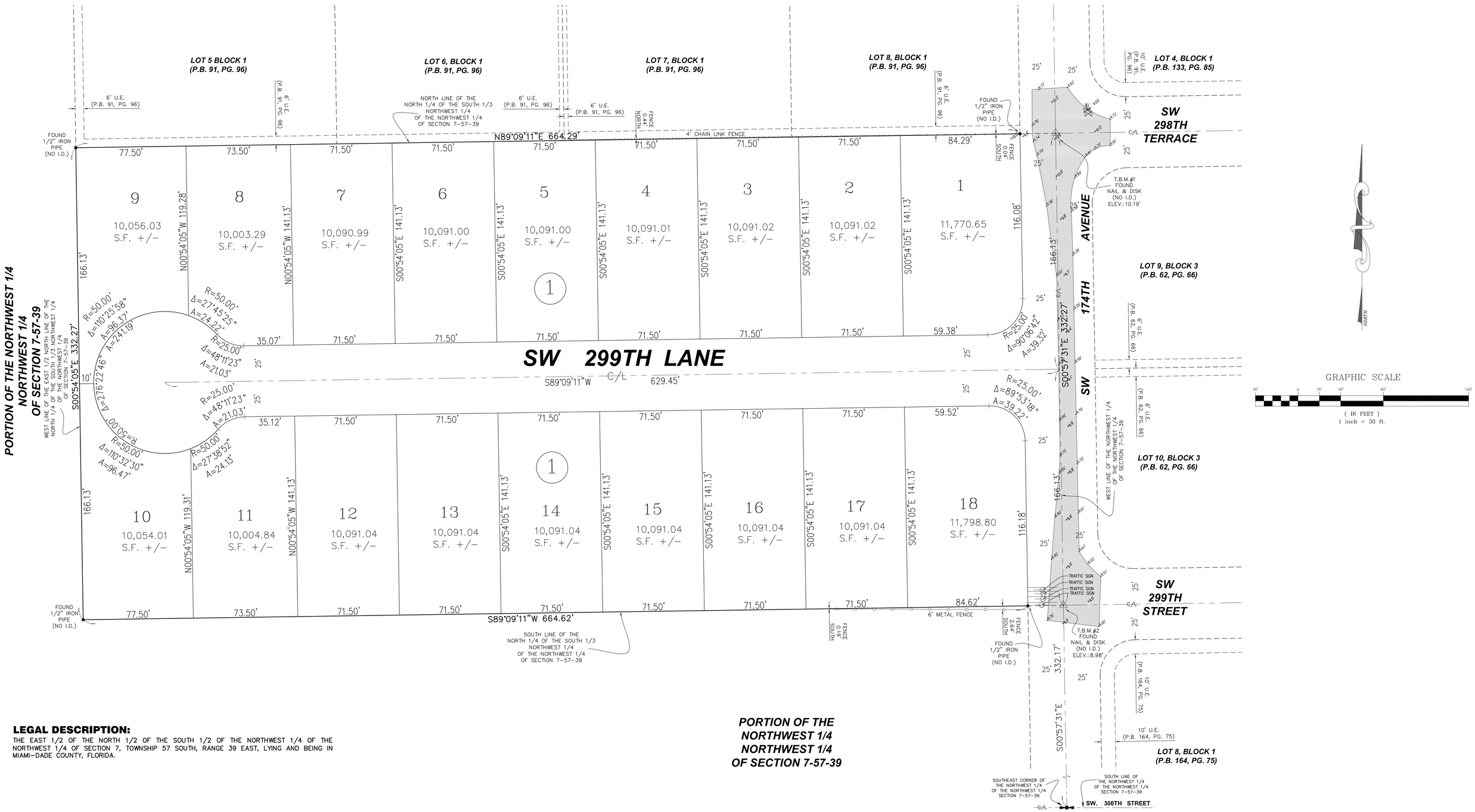

LEGAL DESCRIPTION:

THE EAST 1/2 OF THE NORTH 1/2 OF THE SOUTH 1/2 OF THE NORTHWEST 1/4 OF THE NORTHWEST 1/4 OF SECTION 7, TOWNSHIP 57 SOUTH, RANGE 39 EAST, LYING AND BEING IN MIAMI-DADE COUNTY, FLORIDA.

PORTION OF THE NORTHWEST 1/4 NORTHWEST 1/4 OF SECTION 7-57-39

PROJECT NAME:	**30-7907-000-0220**
TYPE OF PROJECT:	CONCEPTUAL SITE PLAN
SHEET NAME:	LEGAL DESCRIPTION AND SITE PLAN
CLIENT:	MASOOD HAJALI
SITE ADDRESS:	5300 NW 85TH AVENUE UNIT 1014 DORAL, FL 33166
PROJECT LOCATION:	SECTION 7, TOWNSHIP 57 SOUTH, RANGE 39 EAST CITY OF HOMESTEAD, MIAMI-DADE COUNTY, FLORIDA

LANDMARK SURVEYING & ASSOCIATES, INC.

PROFESSIONAL SURVEYORS AND MAPPERS
8532 S.W. 8th STREET, SUITE "282"
MIAMI, FL 33144
PHONE: (305) 556-4002
FAX: (305) 556-4003
WWW.LMSURVEYING.COM
EMAIL-REQUEST@LMSURVEYING.COM
LB No. 7633

DRAWINGS AND SPECIFICATIONS AS INSTRUMENTS OF SERVICE ARE AND SHALL REMAIN THE PROPERTY OF LANDMARK SURVEYING & ASSOCIATES, INC., WHETHER THE WORK FOR WHICH THEY ARE MADE OR EXECUTED OR NOT, THEY ARE NOT TO BE ASSIGNED OR REPRODUCED OR REUSED EXCEPT BY AGREEMENT IN WRITING AND FOR THE PROJECT FOR WHICH THEY WERE PREPARED. LANDMARK SURVEYING & ASSOCIATES, INC.

RECORD OF REVISION

No.	DATE	DESCRIPTION	BY	APP.

Drawn by:	R.R.
Check by:	R.RODRIGUEZ
Date:	05-15-2025
Scale:	AS SHOWN
Project No.:	2505.006
SHEET	1 OF 1 SHEETS

Z:\Surveys\2025\25-05\2505.0006\DWG\Conceptual Site Plan\2505.0006-01 CONCEPTUAL SITE PLAN 10K S.F.dwg