

FREEZER BUILDING	
AREA TYPE	AREA
+40°F DOCK - 1	31002 SF
-10°F/+40°F CONVERTIBLE RM A	47509 SF
-10°F/+40°F CONVERTIBLE RM B	46362 SF
-10°F/+40°F CONVERTIBLE RM C	46339 SF
OFFICE - 1	6590 SF
SUPPORT - 1	2751 SF
TOTAL AREA	180553 SF

30,816 TOTAL PALLET @ 7H
25,824 TOTAL PALLET @ 6H

SITE AREA:	
42.48 ACRES	
1,850,430 SF	

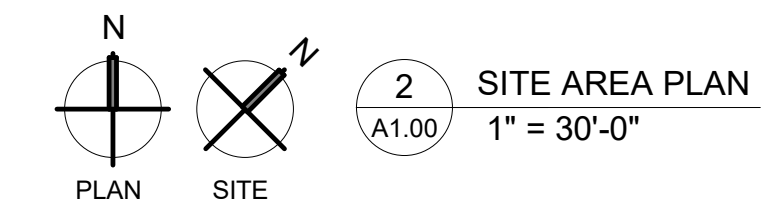

FOR REFERENCE ONLY.
SEE CIVIL PLANS.



No.	Revision	Date
1	PRELIMINARY	11/10/23

PROJECT: KARIS COLD - FREEZER DISTRIBUTION FACILITY
ROCK HILL, SOUTH CAROLINA

DRAWING: SITE PLAN

United Insulated
STRUCTURES — UISC, LLC
5400 91ST CHATELAIN ROAD, BERKELEY, ILLINOIS 60605 (708) 544-6000

© COPYRIGHT: 2022
UISC, LLC
THIS DRAWING IS THE PROPERTY OF UISC, LLC.
IF IT IS SUBMITTED IN CONFERENCE AND ANY UNAUTHORIZED USE IS STRICTLY NOT PERMITTED.

PLOT DATE 11/10/2023 6:55:42 PM
DRAWING NO.

A1.00

C:\Users\jlgiblin\OneDrive - Power Construction Co\Desktop\Karis Cold\K-C-FREEZER222222.dwg

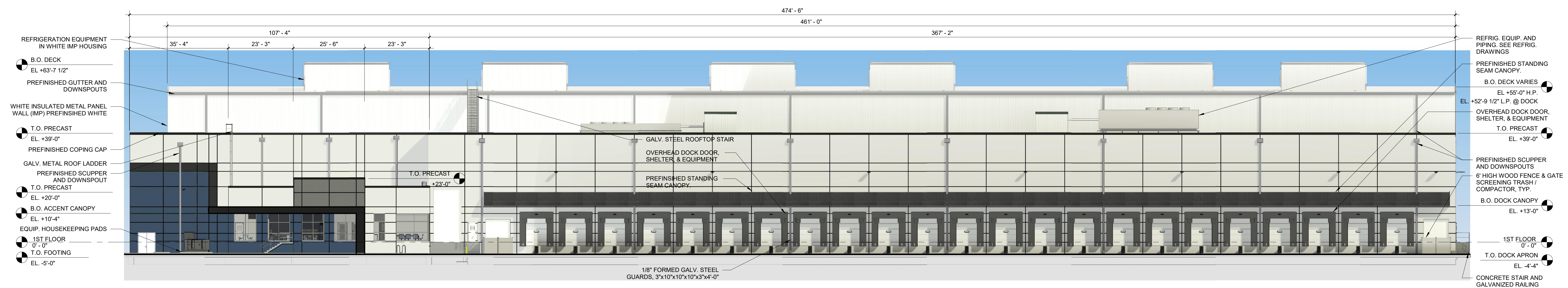

1 SOUTH BUILDING ELEVATION
A3.00 1/16" = 1'-0"

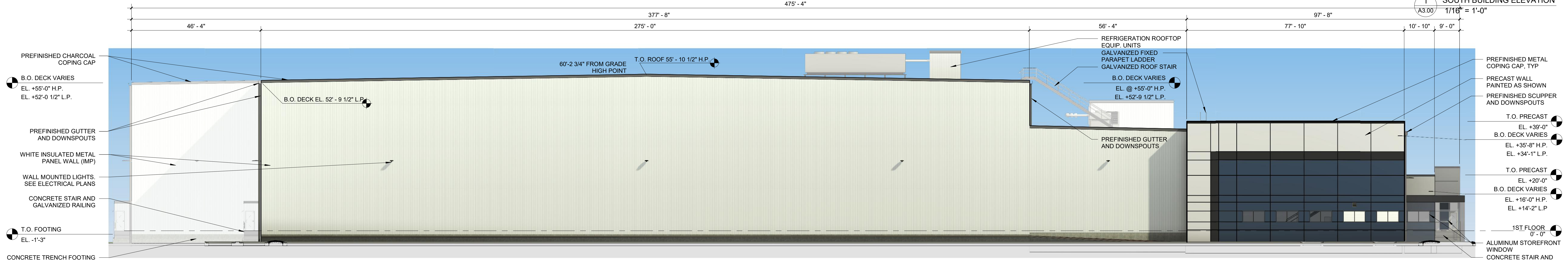

2 EAST BUILDING ELEVATION
A3.00 1/16" = 1'-0"

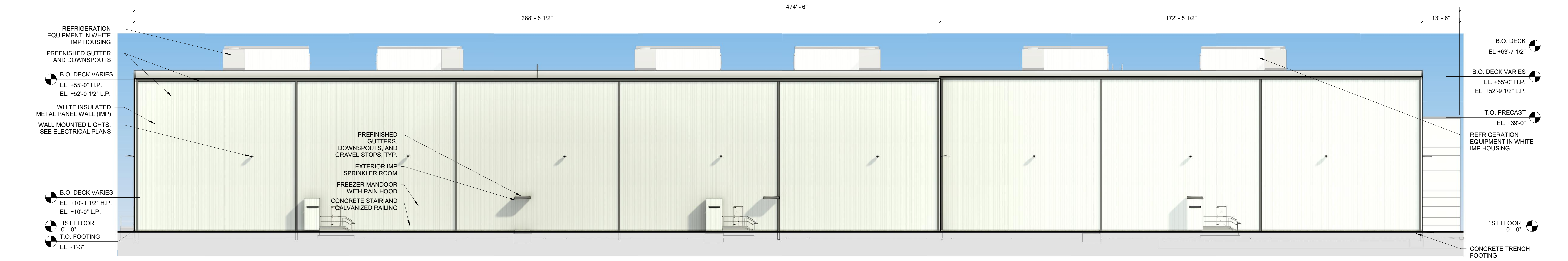

3 NORTH BUILDING ELEVATION
A3.00 1/16" = 1'-0"

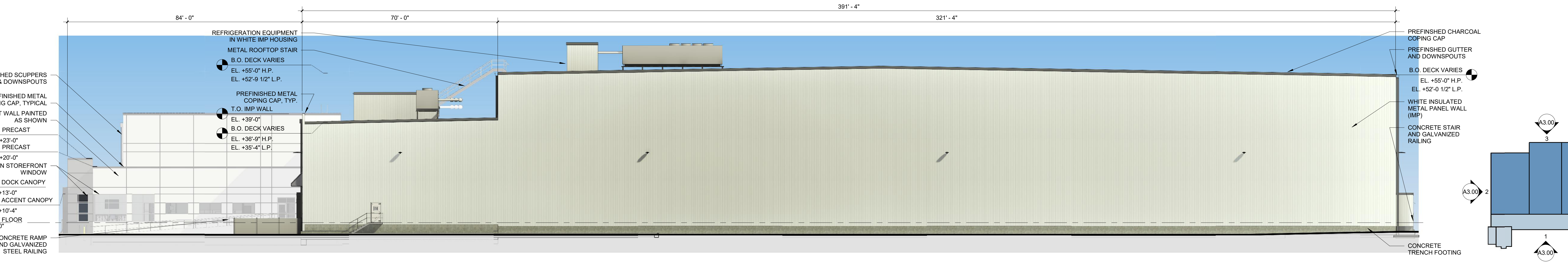

4 WEST BUILDING ELEVATION
A3.00 1/16" = 1'-0"

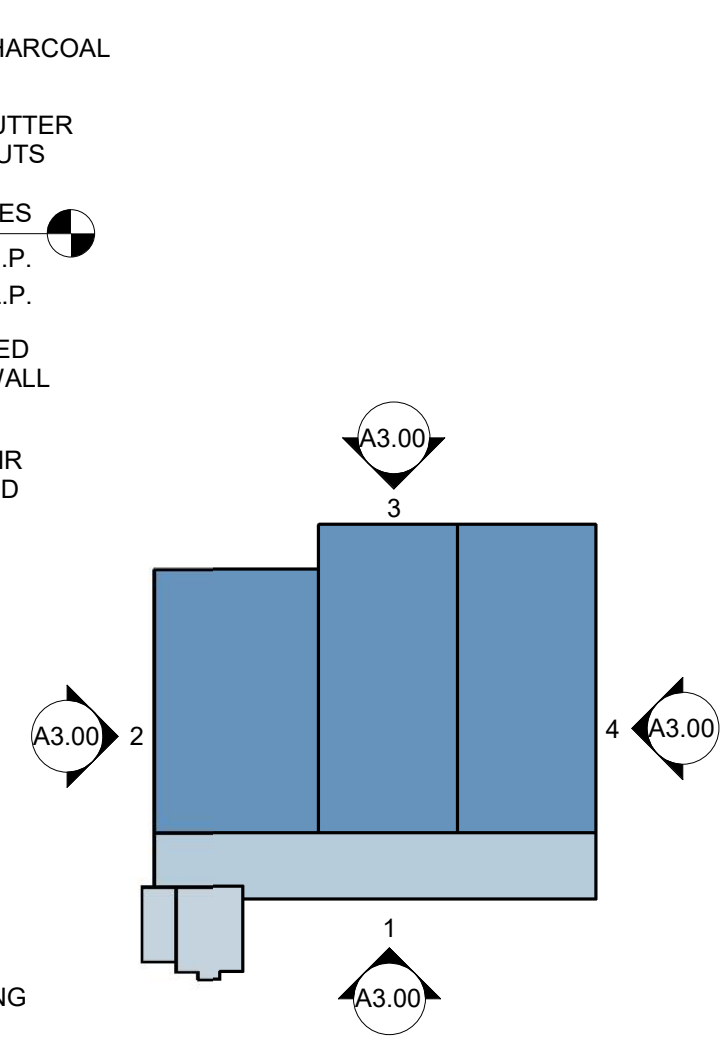

5 KEY PLAN
A3.00 1" = 200'-0"



No.	Revision	Date
1	PRELIMINARY	11/10/23

PROJECT: KARIS COLD - FREEZER DISTRIBUTION FACILITY
ROCK HILL, SOUTH CAROLINA

DRAWING: BUILDING ELEVATIONS

United Insulated Structures — UISC, LLC
5400 ST. CHARLES ROAD, BERKELEY, ILLINOIS 60606 (708) 544-6000

THIS DRAWING IS THE PROPERTY OF UISC, LLC. IT IS LOANED TO YOU FOR YOUR PROJECT ONLY. IT IS NOT TO BE REPRODUCED OR TRANSMITTED IN ANY FORM OR BY ANY MEANS, ELECTRONIC OR MECHANICAL, INCLUDING PHOTOCOPYING, RECORDING, OR BY ANY INFORMATION STORAGE AND RETRIEVAL SYSTEM, WITHOUT THE WRITTEN PERMISSION OF UISC, LLC.

© COPYRIGHT: 2022 UISC, LLC
THIS DRAWING IS THE PROPERTY OF UISC, LLC.
IF IT IS SUBMITTED IN CONFERENCE AND ANY UNAUTHORIZED USE IS STRICTLY NOT PERMITTED

PLOT DATE: 11/10/2023 6:59:03 PM

DRAWING NO. **A3.00**