

# 68 Main St E Huntsville

Main Building: Total Exterior Area Above Grade 2607.67 sq ft

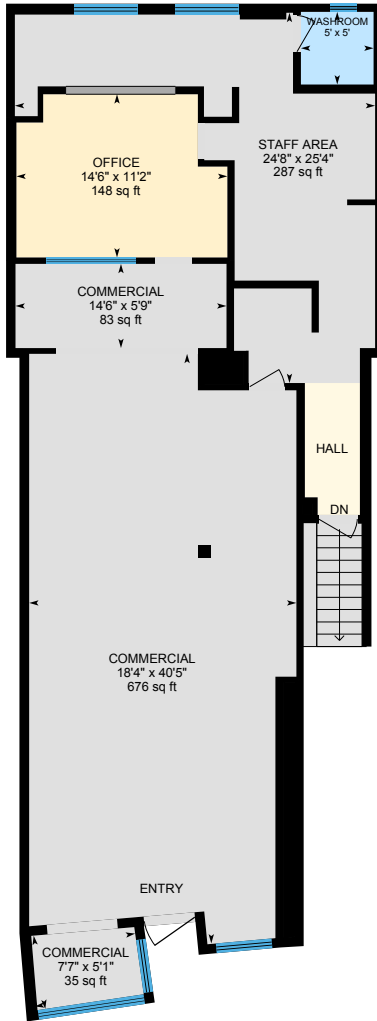

**Retail Space**  
Exterior Area 1545.72 sq ft



**Apartment**  
Exterior Area 1061.95 sq ft

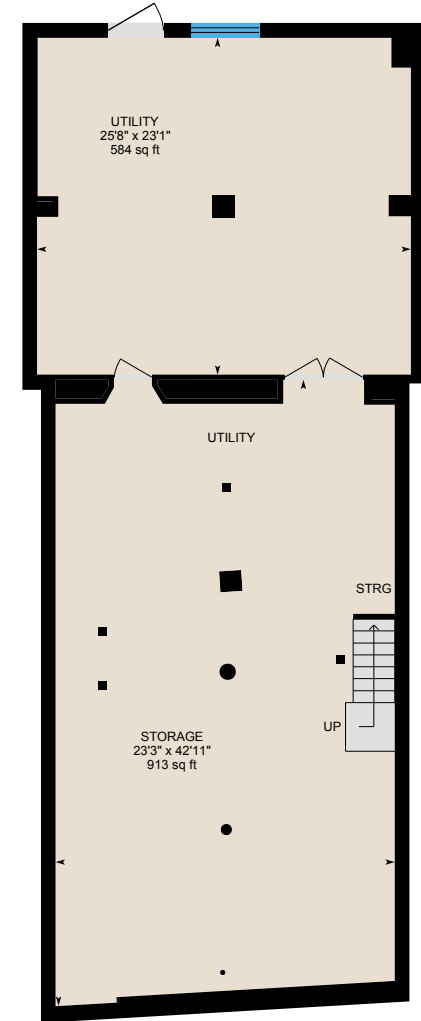

**Basement (Below Grade)**  
Exterior Area 1761.51 sq ft

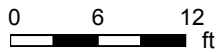

PREPARED: 2025/05/28

# 68 Main St E Huntsville

Retail Space Exterior Area 1545.72 sq ft  
Interior Area 1418.38 sq ft

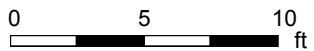
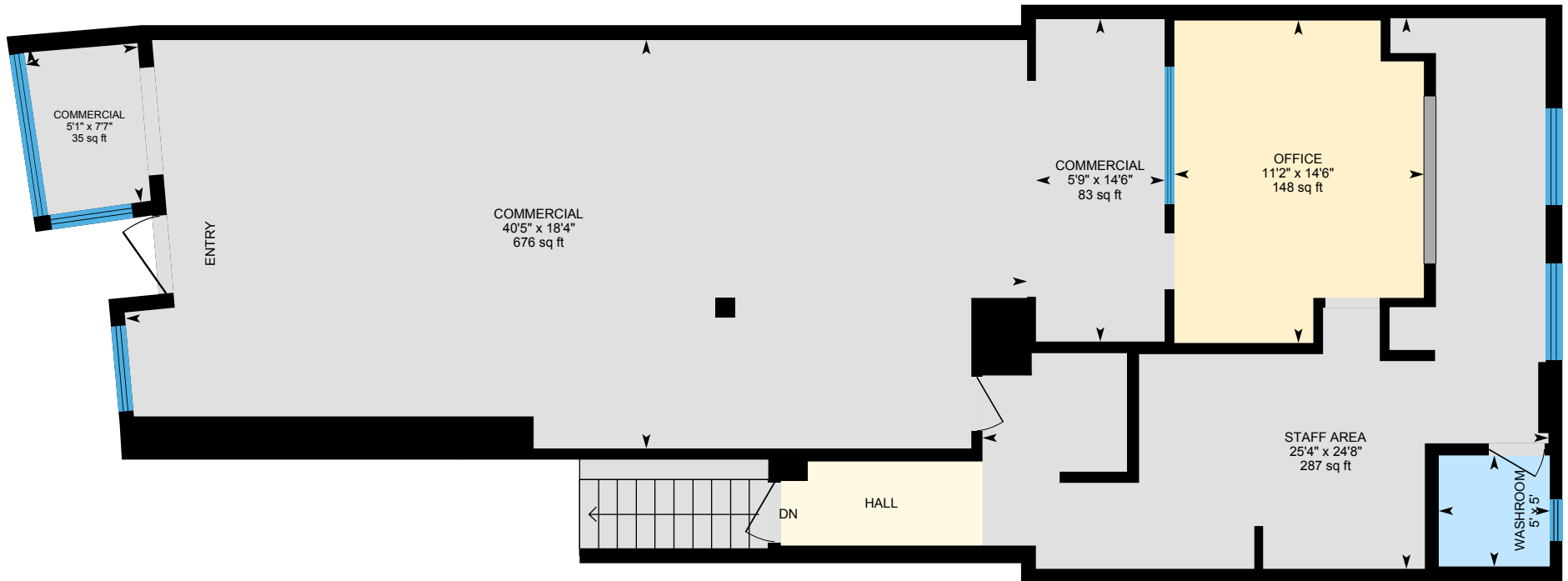

PREPARED: 2025/05/28

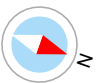

# 68 Main St E Huntsville

Apartment Exterior Area 1061.95 sq ft  
Interior Area 973.07 sq ft

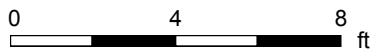

PREPARED: 2025/05/28

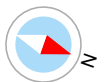

White regions are excluded from total floor area in iGUIDE floor plans. All room dimensions and floor areas must be considered approximate and are subject to independent verification.

# 68 Main St E Huntsville

Basement (Below Grade) Exterior Area 1761.51 sq ft  
Interior Area 1574.36 sq ft

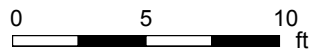
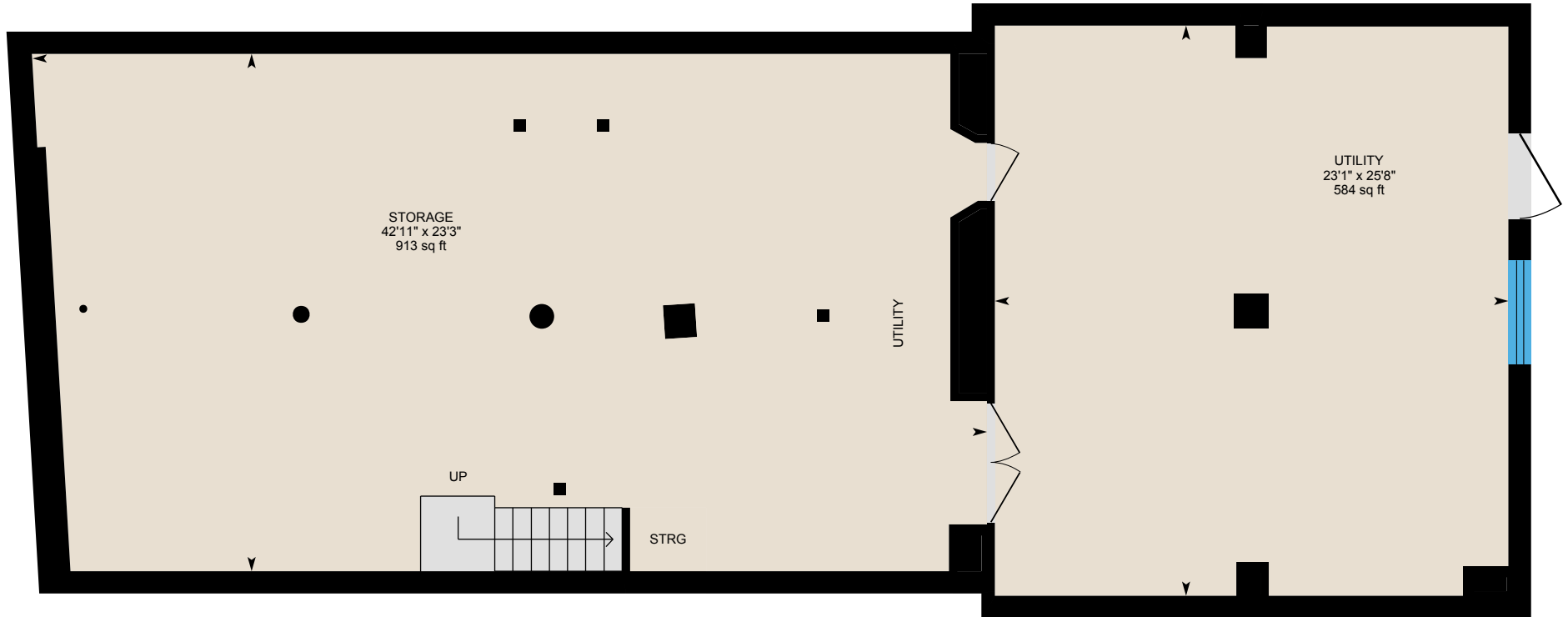

PREPARED: 2025/05/28

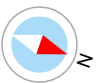

# 68 Main St E Huntsville

## Property Details

### Room Measurements

Only major rooms are listed. Some listed rooms may be excluded from total interior floor area (e.g. garage). Room dimensions are largest length and width; parts of room may be smaller. Room area is not always equal to product of length and width.

#### Main Building

##### RETAIL SPACE

- Commercial: 18'4" x 40'5" | 676 sq ft
- Commercial: 7'7" x 5'1" | 35 sq ft
- Commercial: 14'6" x 5'9" | 83 sq ft
- Office: 14'6" x 11'2" | 148 sq ft
- Staff Area: 24'8" x 25'4" | 287 sq ft
- Washroom: 5' x 5' | 25 sq ft

##### APARTMENT

- 3pc Bath: 10'1" x 9'6" | 90 sq ft
- Bedroom: 11'3" x 9'10" | 110 sq ft
- Kitchen: 11'5" x 13'11" | 159 sq ft
- Living: 11'4" x 18'1" | 201 sq ft
- Primary: 11'4" x 15'9" | 175 sq ft

##### BASEMENT

- Storage: 23'3" x 42'11" | 913 sq ft
- Utility: 25'8" x 23'1" | 584 sq ft

### Floor Area Information

Floor areas include footprint area of interior walls. All displayed floor areas are rounded to two decimal places. Total area is computed before rounding and may not equal to sum of displayed floor areas.

#### Main Building

##### RETAIL SPACE

- Interior Area: 1418.38 sq ft
- Perimeter Wall Length: 191 ft
- Perimeter Wall Thickness: 8.0 in
- Exterior Area: 1545.72 sq ft

##### APARTMENT

- Interior Area: 973.07 sq ft
- Perimeter Wall Length: 133 ft
- Perimeter Wall Thickness: 8.0 in
- Exterior Area: 1061.95 sq ft

##### BASEMENT (Below Grade)

- Interior Area: 1574.36 sq ft
- Perimeter Wall Length: 187 ft
- Perimeter Wall Thickness: 12.0 in
- Exterior Area: 1761.51 sq ft

#### Total Above Grade Floor Area

- Main Building Interior: 2391.45 sq ft
- Main Building Exterior: 2607.67 sq ft

# 68 Main St E Huntsville

## iGUIDE Method of Measurement

### Definitions

**Interior Area** is a per floor calculation, made by measuring to the inside surface of the exterior walls.

**Excluded Area** is a sum of interior areas of all rooms (measured to the inside surface of room walls) that are excluded from the Interior Area for a floor. Prescribed area exclusions can vary from region to region. Examples of exclusions are spaces open to below, garages, cold cellars, crawl and reduced height spaces.

The footprint of all interior walls and staircases is typically included in the reported Interior Area for a floor. The iGUIDE PDF floor plans use color to highlight all included areas. All excluded areas are shown white.

**Exterior Area** is a per floor calculation, made by measuring to the outside surface of the exterior walls, see below for calculation details.

**Grade** is the ground level at the perimeter of the exterior finished surface of a house. A floor is considered to be above grade if its floor level is everywhere above grade.

**Total Interior Area** is the sum of all Interior Areas.

**Total Excluded Area** is the sum of all Excluded Areas.

**Total Exterior Area** is the sum of all Exterior Areas.

**Unfinished Area** is the sum of interior areas of all unfinished rooms (measured to the inside surface of room walls).

**Finished Area** is Exterior Area minus Unfinished Area. Finished Area includes the footprint of interior and exterior walls.

### iGUIDE Exterior Area Calculation

**Exterior Area = [Perimeter Wall Thickness] x [Perimeter Wall Length] + [Interior Area]**

### Notes

**A. Perimeter Wall Thickness** is an independent measurement taken from the property, typically, at the main entrance. Considerations are not made for varying wall thickness around the perimeter.

**B. Perimeter Wall Length** is the sum of lengths of all exterior wall segments on a particular floor. When used to calculate Total Exterior Area Above Grade based on Total Interior Area Above Grade, it is the sum of perimeter wall lengths of all floors above grade.

### Disclaimer

All dimensions and floor areas must be considered approximate and are subject to independent verification.