

A. C. H. & B. R. R. CO. SURVEY

ABSTRACT 412



ALVIN I.S.D. TRANSPORTATION CENTER
VOL. 23, PG. 311-312, PRBCT

COUNTY ROAD 148, ALSO KNOWN AS GATES ROAD

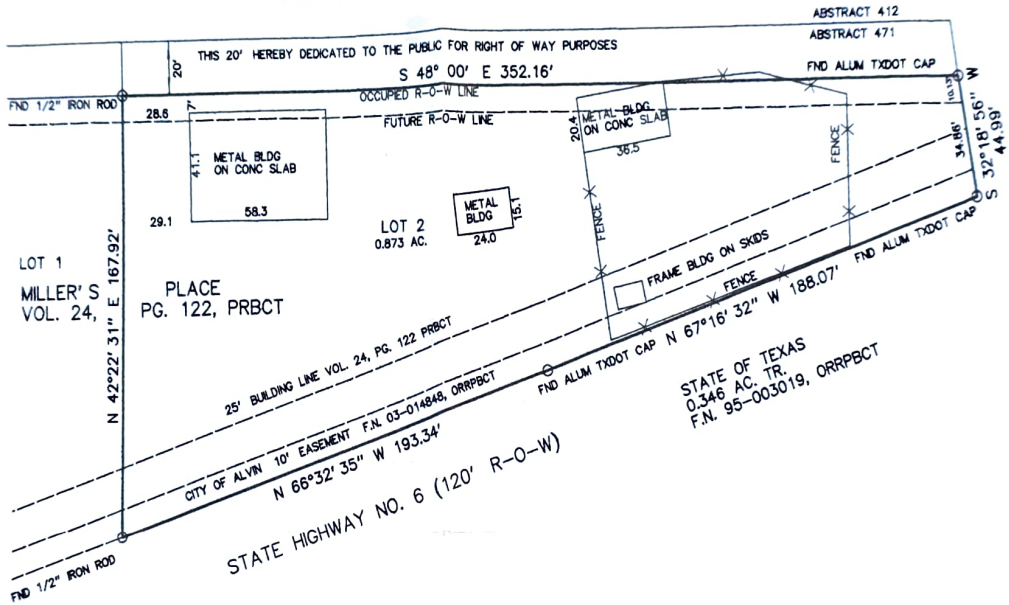

A. C. H. & B. R. R. CO. SURVEY

ABSTRACT 471

ALAMO TITLE COMPANY
GF NO. 07-50406074

SURVEY MAP SHOWING BOUNDARIES AND IMPROVEMENTS ON LOT 2 OF MILLER'S PLACE, ACCORDING TO THE PLAT AS RECORDED IN VOLUME 24, PAGE 122, PLAT RECORDS, BRAZORIA COUNTY, TEXAS.

This survey was made on the ground on January 30, 2008, under my supervision, and conforms to the Texas Professional Land Surveying Practices Act and the General Rules of Procedures and Practices of the Texas Board of Professional Land Surveying, as revised July 1999.

Freddy A. Gormly

Freddy A. Gormly, Registered Professional Land Surveyor No. 1918
P. O. Box 862, Alvin, Texas 77512-0862 Phone (281) 331-0883

Source of bearing based along the northeast line of Abstract 471.
Freddy A. Gormly has not performed an abstract of title on the above surveyed land.

