

±470.75 RAIL SERVED ACRES FOR SALE

CASA GRANDE, ARIZONA



CONTACT FOR MORE INFORMATION

Kirk P. McCarville, CCIM
kmccarville@landadvisors.com
520.251.0348

Trey Davis
tdavis@landadvisors.com
602.363.3901

 Land Advisors[®]
ORGANIZATION

520.251.0348 | LandAdvisors.com

EXECUTIVE SUMMARY



LOCATION	This property is located at the northeast corner of the southeast corner of Bianco Road and Kortsen Road in Casa Grande, Arizona.
SIZE	±470.75 Acres
PRICE	Submit
ZONING	I-2, City of Casa Grande
PARCELS	503-31-005E, 503-31-006B, 503-31-008A, 503-36-001B, 503-36-002A, 503-36-003A, 503-36-006J, 503-36-006K
UTILITIES	<p>Water - Arizona Water Company</p> <ul style="list-style-type: none"> • 12 inch water main in Kortsen Road alignment • 36 inch water main one mile east in Burn's Road Alignment <p>Electric - San Carlos Electric</p> <p>Gas - Southwest Gas</p>

COMMENTS	<ul style="list-style-type: none"> • Large contiguous San Carlos Farm adjacent to city limits • Located between the City of Casa Grande and the City of Maricopa with almost 1 mile of frontage on Highway 238 • Infrastructure solutions readily available • Click here for more information on the Pinal County Market
PROPERTY HIGHLIGHTS	<ul style="list-style-type: none"> • Rail Service via Industrial Rail Co. & Union Pacific via the newly expanded Casa Grande Rail Yard • On site Effluent Return line and Lift Station constructed by City of Casa Grande • On site Water Campus being constructed by Arizona Water Company • Less than 1 mile from APS future Bianco Switching Yard

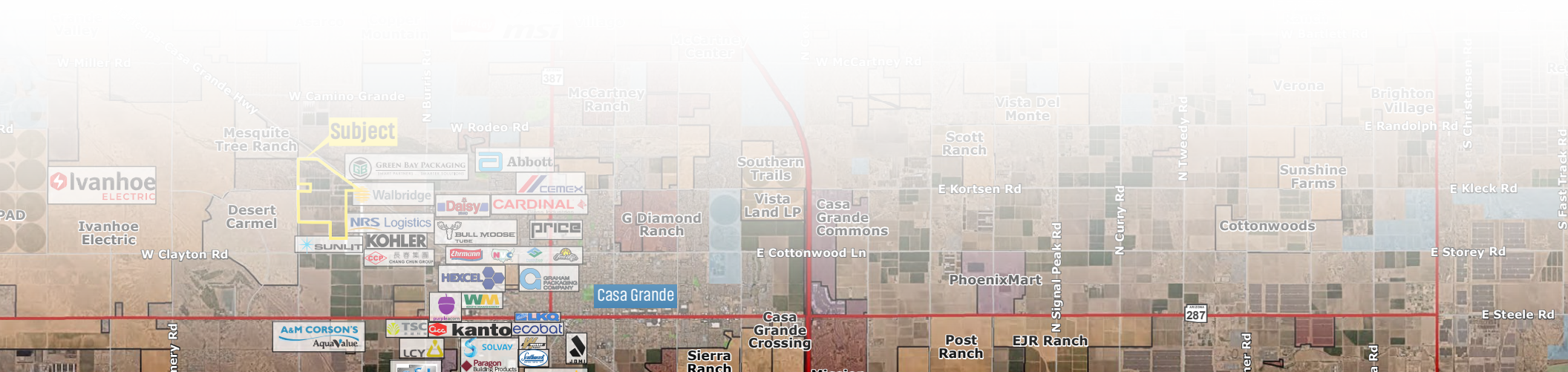

REGIONAL MAP

Kirk P. McCarville, CCIM | Trey Davis | 520.251.0348 | www.landadvisors.com

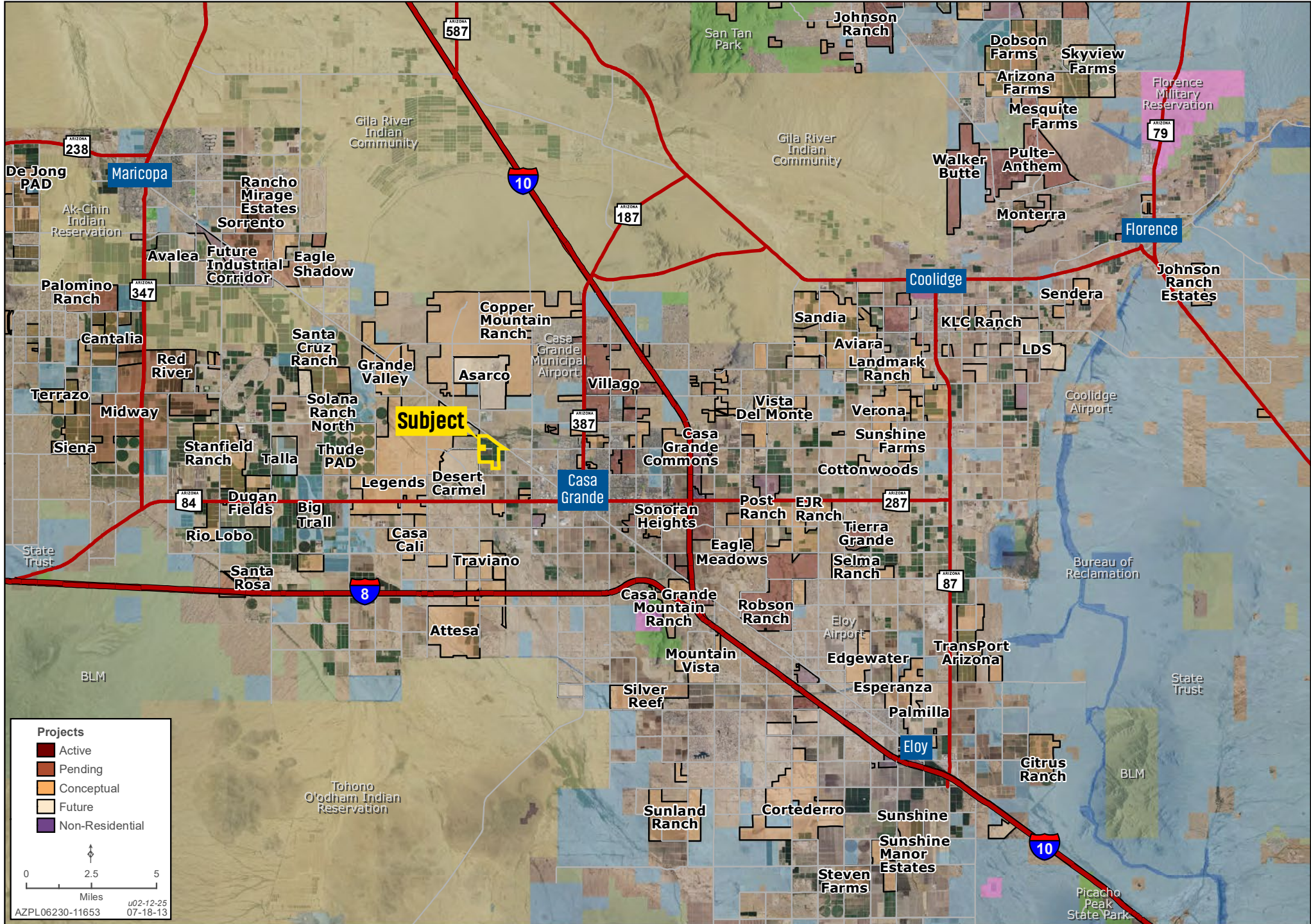

DEVELOPMENT MAP

Kirk P. McCarville, CCIM | Trey Davis | 520.251.0348 | www.landadvisors.com



CORPORATE NEIGHBORS

Kirk P. McCarville, CCIM | 520.251.0348 | Trey Davis | 602.363.3901 | landadvisors.com



Projects

- Active
- Pending
- Conceptual
- Future
- Non-Residential

0 0.5 1
Miles
u03-04-26
AZPL06230-11653 07-18-13

DETAIL MAP

Kirk P. McCarville, CCIM | Trey Davis | 520.251.0348 | www.landadvisors.com

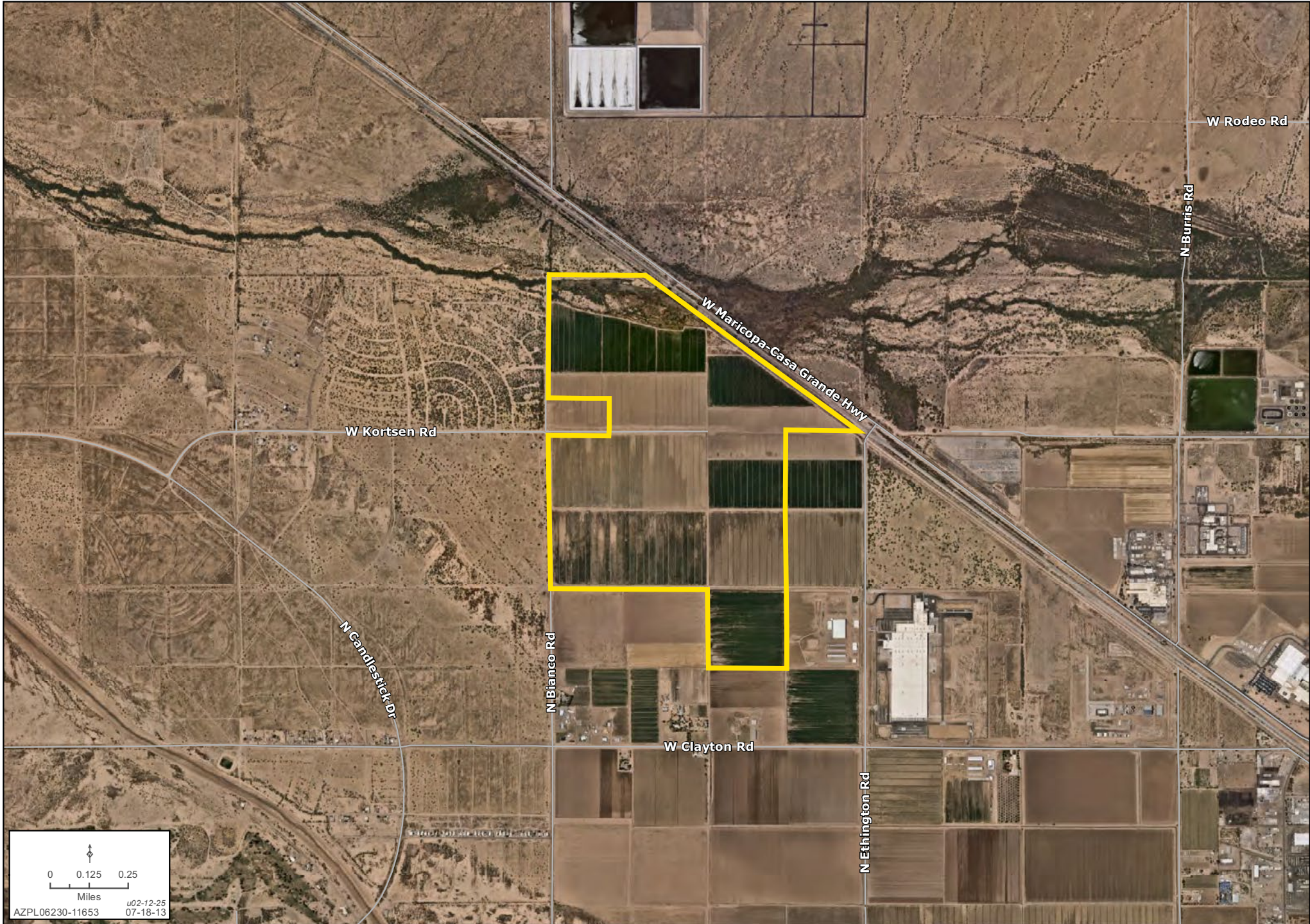

PINAL COUNTY HIGHLIGHTS | [CLICK THE LINKS BELOW FOR MORE INFORMATION](#)



MASTER UTILITY MAP

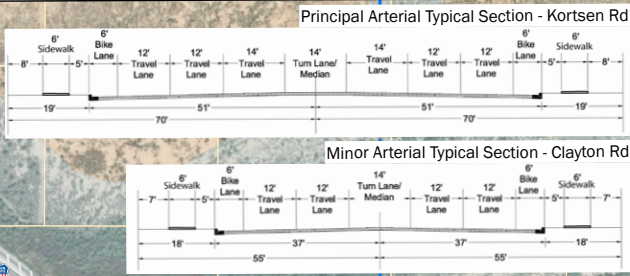
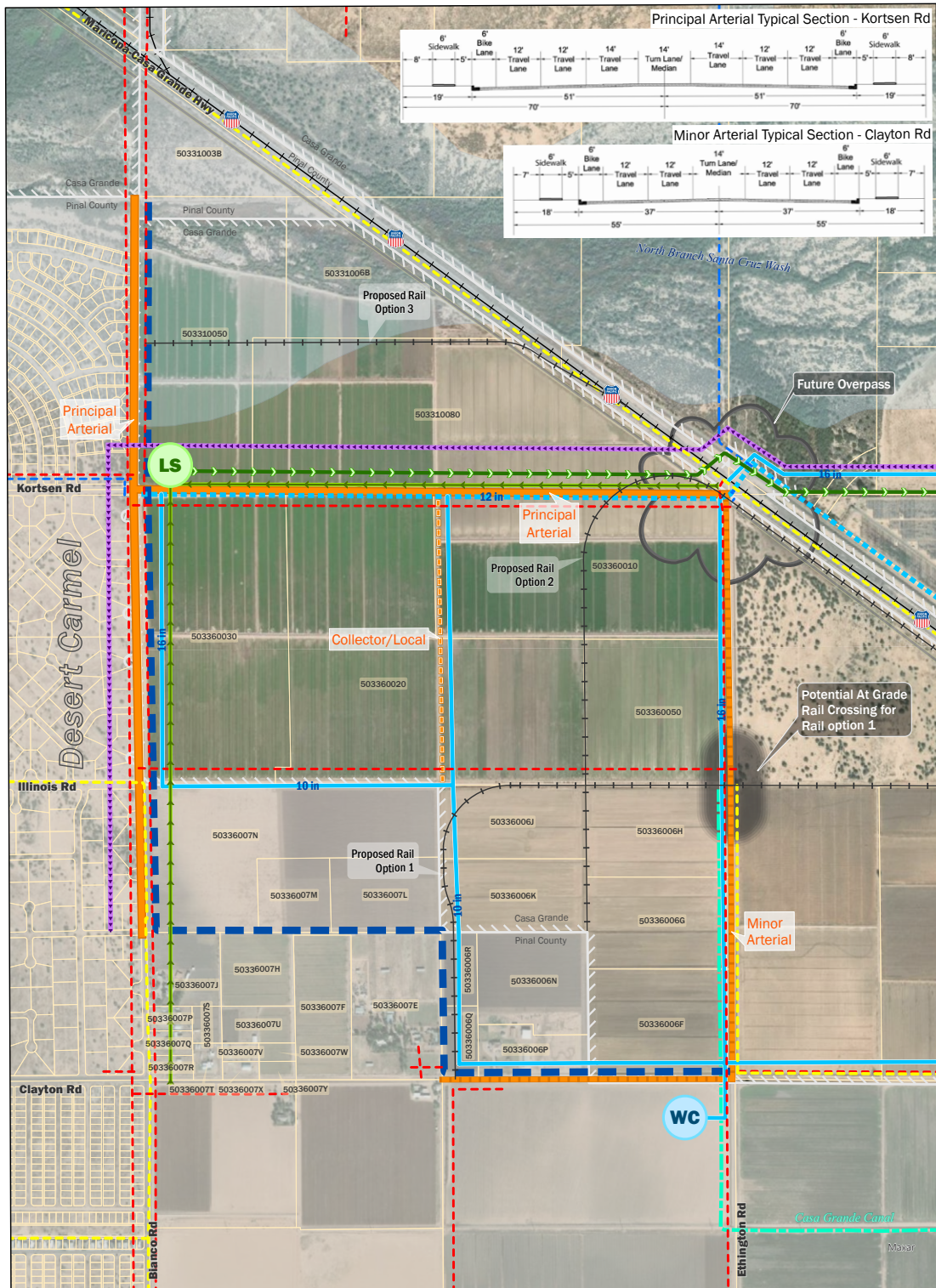

- | | | |
|-----------------------------|--------------------------|------------------------------------|
| Water | Sewer | Electric |
| Existing | Proposed Dual Force Main | Existing Electric |
| Existing 12" to be Replaced | Proposed Gravity Sewer | Existing Gas |
| Proposed | Proposed Lift Station | Drainage Channel |
| Proposed Water Campus | Reclaimed Water | Existing SCIP Facilities |
| Proposed Principal Arterial | Proposed Reclaimed Water | FEMA Flood Zone A |
| Proposed Minor Arterial | | Parcel Boundary - Labeled with APN |
| Proposed Collector/Local | | City Boundary |

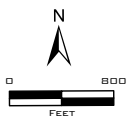

POTENTIAL INFRASTRUCTURE IMPROVEMENTS

CASA GRANDE, ARIZONA



 PROJECT NUMBER: 2062 JANUARY 2023

GROUNDWATER RIGHTS



OVERALL PARCEL EXHIBIT



© 2025 COLLIER ENGINEERING & DESIGN, INC. All Rights Reserved. This drawing and all the information contained herein is authorized for use only by the party for whom the services were contracted or to whom it is certified. This drawing may not be copied, reused, disclosed, distributed or relied upon for any other purpose without the express written consent of Collier Engineering & Design.

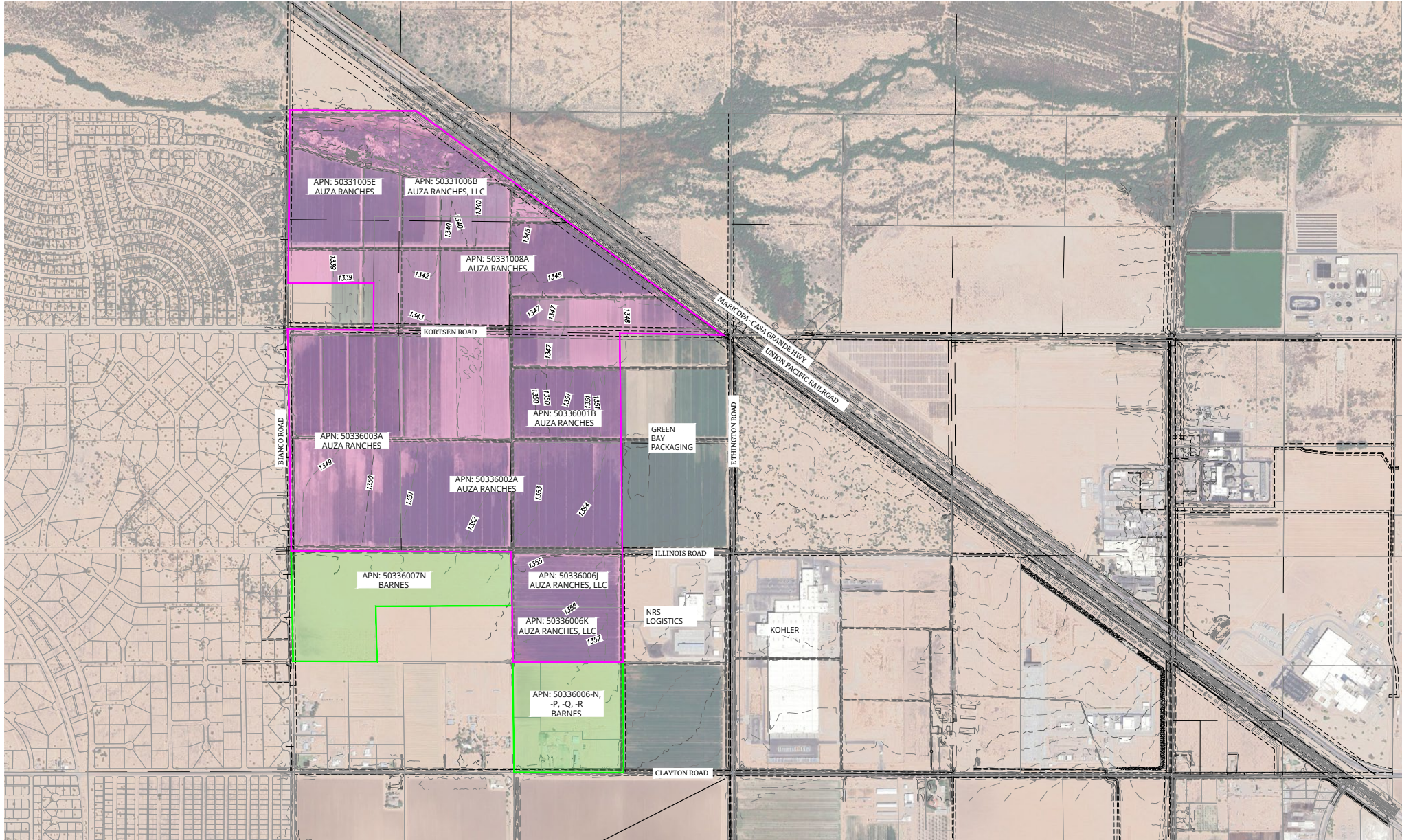

AUZA RANCHES

CASA GRANDE, AZ

- AUZA PROPERTY: 476.2 ACRES
- BARNES PROPERTY: 96.1 ACRES

OVERALL PARCEL EXHIBIT



1" = 500'
June, 2025
24X36
2062
RJM

This plan is conceptual and subject to change through the planning and development process.
U:\2000\2025\ENGINEERING\2025\06_AUZA\AUZA OVERALL PARCELS\062-AUZA OVERALL EXHIBIT.dwg 6/11/2025 8:55 AM



Arizona Department of Water Resources Groundwater Right/Facility Report

RIGHT #:	58-101041.0013	STATUS DATE:	7/7/2011	
AMA:	PINAL AMA	RIGHT/PERMIT/FACILITY TYPE:	IRRIGATION USE	
LAND OWNERSHIP :	PRIVATE OR COMPANY	FILE STATUS:	ACTIVE - FULL CONVEYANCE	
2018 ALLOTMENT:	436.44	BMP Enrollee:	N	RETIRED ACRES: 0.00
WATER DUTY ACRES:	110.49	IRRIGATION ACRES	115.00	WATER DUTY 3.95 Mgt Plan 3
IRRIGATION DISTRICT NAME:	SAN CARLOS		MAWA:	3.8

NAME & ADDRESS

AUZA RANCHES LLC P O BOX 10008 CASA GRANDE AZ 85130	TYPE: OWNER
---	--------------------

VALLEY CONSULTING SERVICE ATTN: JIM JEPSEN P.O. BOX 2241 COOLIDGE AZ 85128	TYPE: REPORTING PARTY
---	------------------------------

PLACE OF USE

NW SE 15 T6.0S R5.0E
 E1/2 SE 15 T6.0S R5.0E

BOOK/MAP/PARCEL

Book: 503	Map: 36	Parcel: 006G	Part:
Book: 503	Map: 36	Parcel: 006H	Part:
Book: 503	Map: 36	Parcel: 006J	Part:
Book: 503	Map: 36	Parcel: 006K	Part:
Book: 503	Map: 36	Parcel: 006F	Part:

WELL SERVING

Well#	55 - 622028	Location	SE NE SE 16 T6.0S R6.0E	Year	2018
Well#	55 - 622029	Location	SE NE SE 16 T6.0S R6.0E	Year	2018
Well#	55 - 622030	Location	SE SW SW 10 T6.0S R5.0E	Year	2018

RIGHT TO FACILITY RELATIONSHIPS

*** NO DATA FOUND ***

GROUNDWATER RIGHTS



Arizona Department of Water Resources Groundwater Right/Facility Report

RIGHT #: 58-150085.0002 **STATUS DATE:** 6/16/2011
AMA: PINAL AMA **RIGHT/PERMIT/FACILITY TYPE:** IRRIGATION USE
LAND OWNERSHIP : PRIVATE OR COMPANY **FILE STATUS:** ACTIVE - FULL CONVEYANCE
2018 ALLOTMENT: 1,054.48 **BMP Enrollee:** N **RETIRED ACRES:** 0.00
WATER DUTY ACRES: 269.00 **IRRIGATION ACRES** 279.00 **WATER DUTY** 3.92 **Mgt Plan** 3
IRRIGATION DISTRICT NAME: SAN CARLOS **MAWA:** 3.78

NAME & ADDRESS

AUZA RANCHES LLC **TYPE:** OWNER
P O BOX 10008
CASA GRANDE AZ 85130

VALLEY CONSULTING SERVICE **TYPE:** REPORTING PARTY
ATTN: JIM JEPSEN
P.O. BOX 2241
COOLIDGE AZ 85128

PLACE OF USE

S1/2 10 T6.0S R5.0E
NE 15 T6.0S R5.0E

BOOK/MAP/PARCEL

Book: 503	Map: 31	Parcel: 006B	Part:
Book: 503	Map: 36	Parcel: 001	Part:
Book: 503	Map: 36	Parcel: 005	Part:
Book: 503	Map: 31	Parcel: 5	Part:
Book: 503	Map: 31	Parcel: 8	Part:

WELL SERVING

Well# 55 - 622029	Location SE NE SE 16 T6.0S R6.0E	Year 2018
Well# 55 - 622030	Location SE SW SW 10 T6.0S R5.0E	Year 2018
Well# 55 - 622028	Location SE NE SE 16 T6.0S R6.0E	Year 2018

RIGHT TO FACILITY RELATIONSHIPS

*** NO DATA FOUND ***



Arizona Department of Water Resources Groundwater Right/Facility Report

RIGHT #:	58-111837.0004	STATUS DATE:	7/6/2011	
AMA:	PINAL AMA	RIGHT/PERMIT/FACILITY TYPE:	IRRIGATION USE	
LAND OWNERSHIP:	PRIVATE OR COMPANY	FILE STATUS:	ACTIVE - FULL CONVEYANCE	
2018 ALLOTMENT:	759.77	BMP Enrollee:	N	RETIRED ACRES: 0.00
WATER DUTY ACRES:	161.31	IRRIGATION ACRES:	195.00	WATER DUTY: 4.71 Mgt Plan 3
IRRIGATION DISTRICT NAME:	SAN CARLOS		MAWA:	3.9

NAME & ADDRESS

AUZA RANCHES LLC P O BOX 10008 CASA GRANDE AZ 85130	TYPE: OWNER
---	-------------

VALLEY CONSULTING SERVICE ATTN: JIM JEPSEN P.O. BOX 2241 COOLIDGE AZ 85128	TYPE: REPORTING PARTY
---	-----------------------

PLACE OF USE

NW 15 T6.0S R5.0E
 SW NE 15 T6.0S R5.0E

BOOK/MAP/PARCEL

Book:	503	Map:	36	Parcel:	002	Part:	
Book:	503	Map:	36	Parcel:	003	Part:	

WELL SERVING

Well#	Location	Year
55 - 622028	SE NE SE 16 T6.0S R6.0E	2018
55 - 622029	SE NE SE 16 T6.0S R6.0E	2018
55 - 622030	SE SW SW 10 T6.0S R5.0E	2018

RIGHT TO FACILITY RELATIONSHIPS

*** NO DATA FOUND ***

The information in this document and any attachments regarding any property has been obtained from sources believed reliable, but we have not verified it and we make no guarantee, warranty, or representation as to its accuracy or completeness, and we do not undertake to update or correct any of the information presented. Any projections, opinions, assumptions, or estimates ("forward-looking statements") used are, for example, only and do not represent the current or future performance of the property and actual results may differ materially from such forward-looking statement due to, without limitation, changes in: (i) the market, (ii) governmental legal, regulatory or permitted use changes, and (iii) other factors. You and your advisors should conduct a careful, independent investigation of the property to determine to your satisfaction the property's suitability for your needs. Any reliance on this information is at your own risk and is subject to change, prior sale or complete withdrawal. AZPL06230 - 03.04.2026.



[LandAdvisors.com](https://www.LandAdvisors.com)