NAPERVILLE WOODS OFFICE CENTER

1000 E Warrenville - Suite 300

Naperville, IL 60563

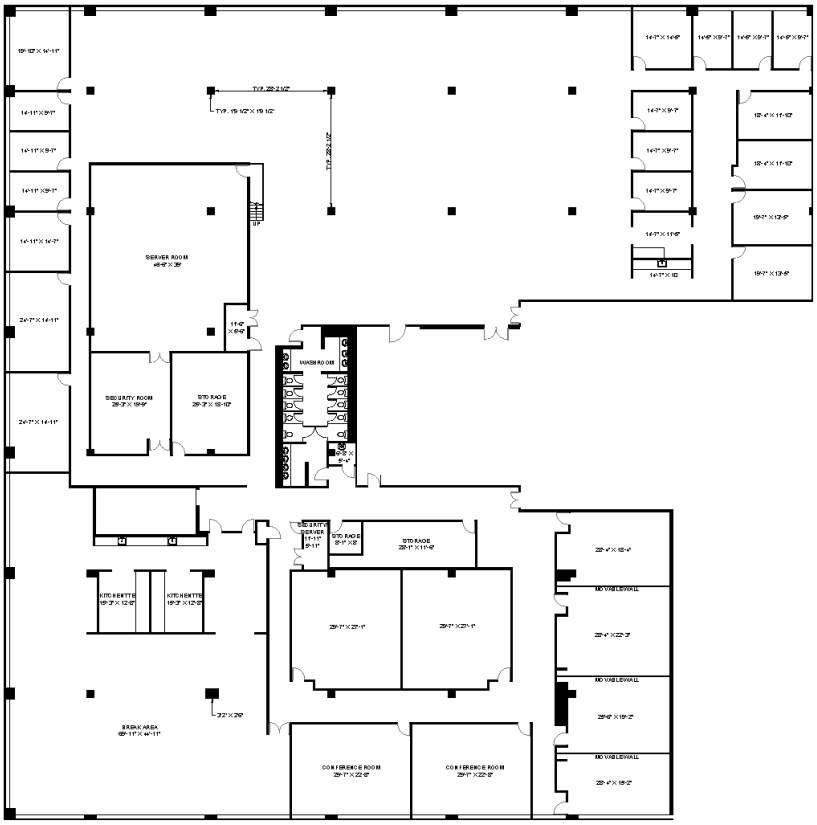

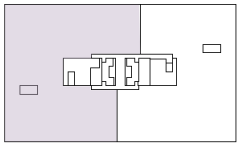

	Suite	Size	Lease Rate	Description
■	1000 E Warrenville - Suite 300	39,635 SF	Negotiable	-

Matthew Hickey
312.345.8782
mhickey@lpc.com

Brett Ratay
847.490.5350
bratay@lpc.com

Lincoln