

**FOR SALE / LEASE**  
70,432 +/- SF

# 901 N MILTON AVE

BALTIMORE, MD  
21205





# BUILDING DESCRIPTION

- Renovated Office and Warehouse Building for Sale/Lease in the Milton-Montford neighborhood of East Baltimore
- Former Grief Bros apparel plant built in 1917 and fully renovated in 2008, includes 20 parking spaces on surface lot at 2425 - 2447 East Eager Street (across the street)
- 3 floors of elevator served (single cab) office and warehouse area suited for storage totaling approximately 70,432 total square feet and served by an enclosed recessed loading dock on Eager Street
- Current and previous occupants have been non-profit organizations and employers who provide services and jobs for East Baltimore residents
- Building is currently approximately 50% leased
- Attractive varying ceiling heights and large windows in the office areas

# AREA DEMOGRAPHICS

## 2025 HOUSEHOLDS BY INCOME

## BALTIMORE CITY

Household Income Base	252,644
<\$15,000	16.5%
\$15,000 - \$24,999	7.2%
\$25,000 - \$34,999	7.1%
\$35,000 - \$49,999	10.7%
\$50,000 - \$74,999	17.2%
\$75,000 - \$99,999	10.4%
\$100,000 - \$149,999	13.1%
\$150,000 - \$199,999	9.1%
\$200,000 +	8.7%
Average Household Income	\$89,195

## POPULATION

	2 Miles	5 Miles	10 Miles
2024 Population	135,571	505,036	1,191,020
Median Age	35.8	37	38.3
Bachelor's Degree or Higher	37%	31%	33%
U.S. Armed Forces	281	580	1,999

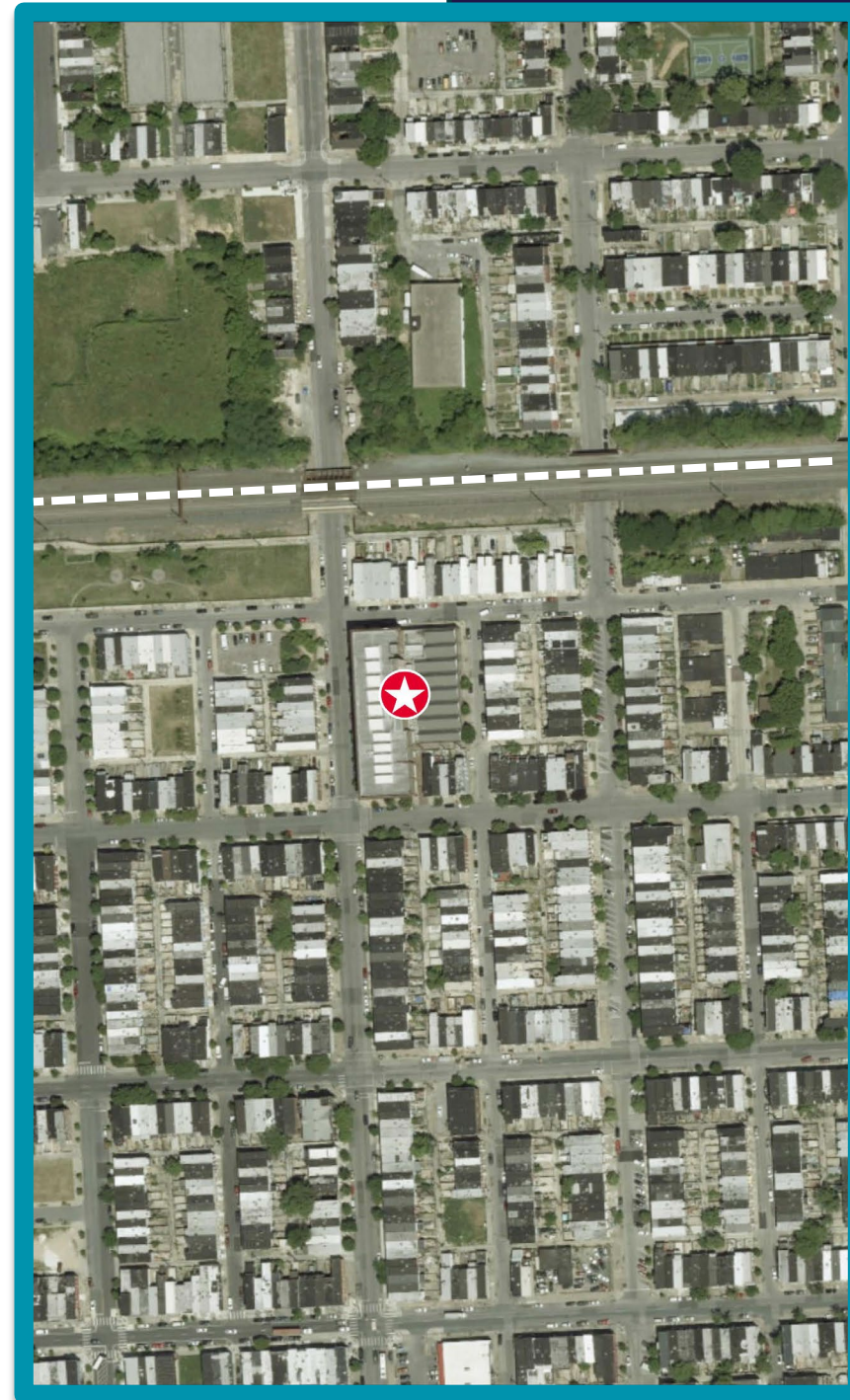

# BUILDING FACTS

<b>ADDRESS:</b>	901 N Milton Avenue Baltimore, MD 21205	
<b>TAX ID:</b>	07-01-1592-054 Block 0581/Lot 001	
<b>ZONING:</b>	R-8 (office and warehouse believed to be approved nonconforming use)	
<b>LAND AREA:</b>	38,250 square feet (SF)	
<b>BUILDING BREAKDOWN:</b>	<u>Office</u> 55,404 SF	<u>Warehouse</u> 15,028 SF
<b>HVAC SYSTEM:</b>	Central gas-fired, forced air heat with roof-top central air conditioning units with separate zones per floor (70-ton unit on the 3 <sup>rd</sup> floor, 60 ton on the 2 <sup>nd</sup> and 40-ton unit serving the 1 <sup>st</sup> floor) and VAV units with digital remote controls. Service contract with Trane.	
<b>ELECTRICAL SERVICE:</b>	Electrical Service appears to be upgraded throughout. A 480v, 135-amp step-down transformer is located in electrical room on the first floor. This transformer appears to feed a 208/120v, 312-amp subpanel	
<b>GAS &amp; ELECTRIC UTILITIES:</b>	Baltimore Gas & Electric	
<b>TELECOMMUNICATIONS:</b>	Verizon and Comcast	
<b>BUILDING SECURITY SYSTEM:</b>	<ul style="list-style-type: none"><li>• Strata Security Consultants</li><li>• Building door entry system keypad or remote</li><li>• Standard 24/7 monitored fire alarm system maintained and serviced by Fireline</li><li>• Cameras to recorder 8 analog cameras on an 8-channel recorder</li></ul>	



901 N MILTON AVE

**ASKING PRICE:**  
\$2.75 Million (\$39.04 PSF)

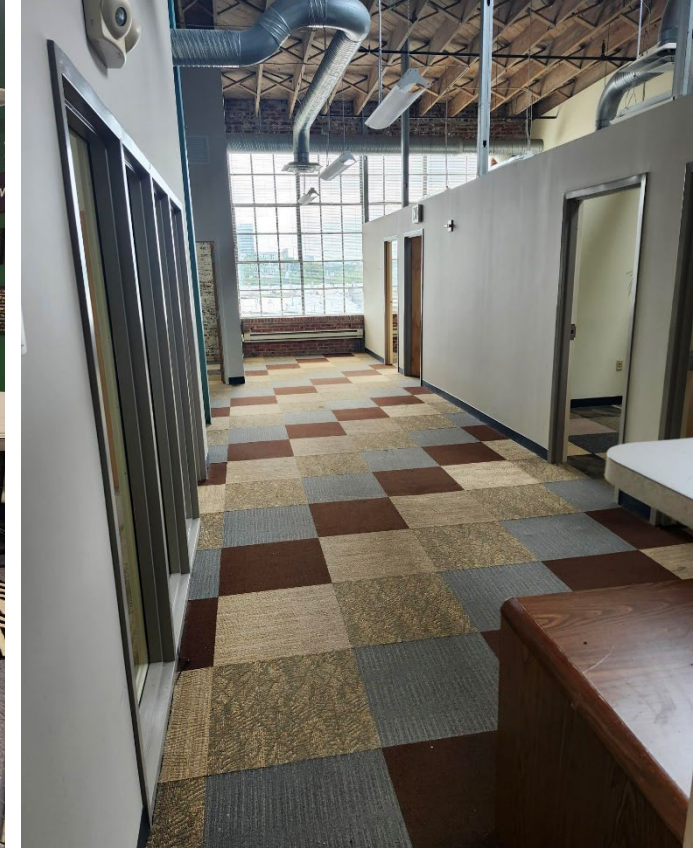
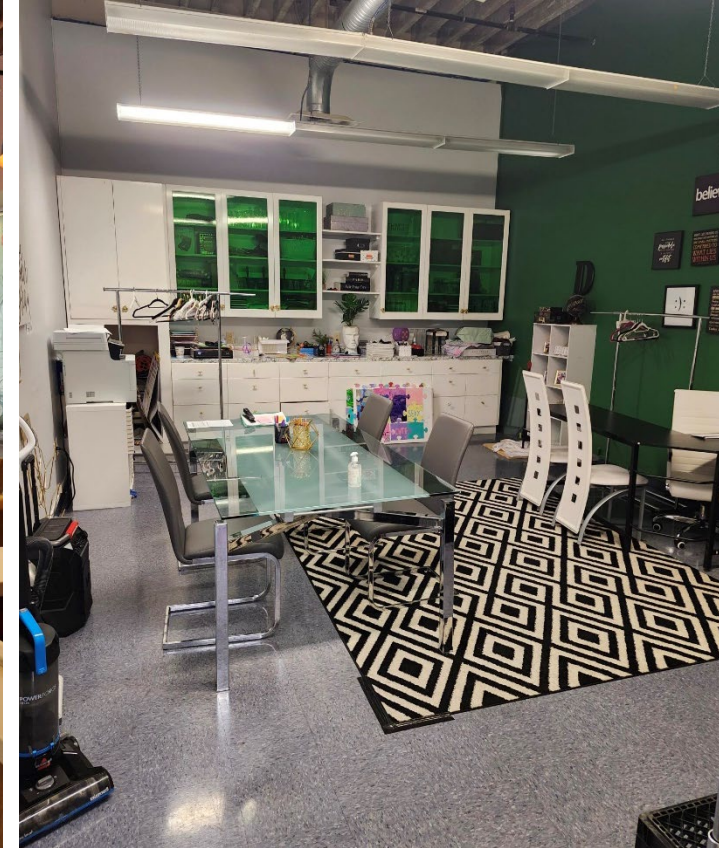

# PROPERTY PHOTOS

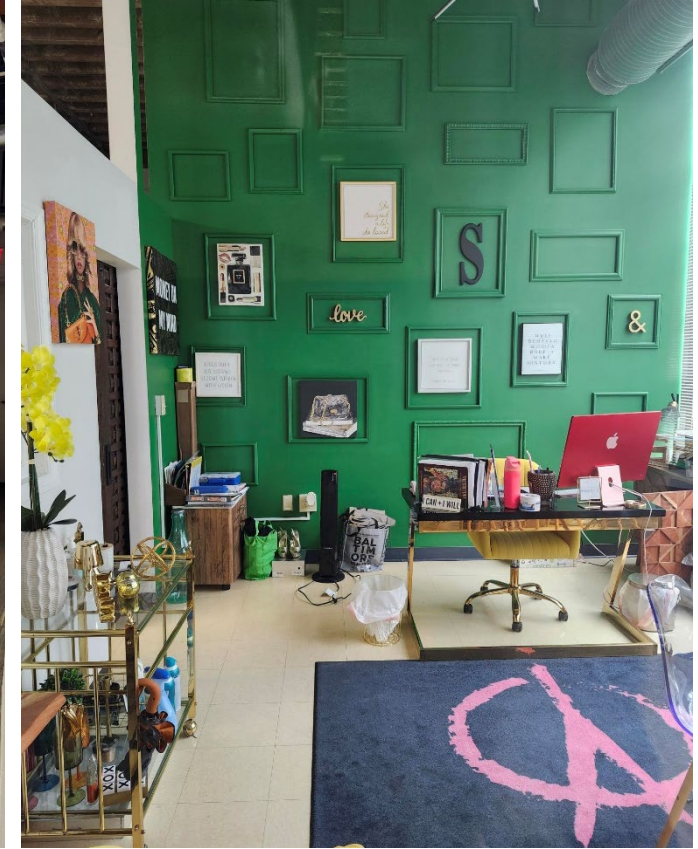
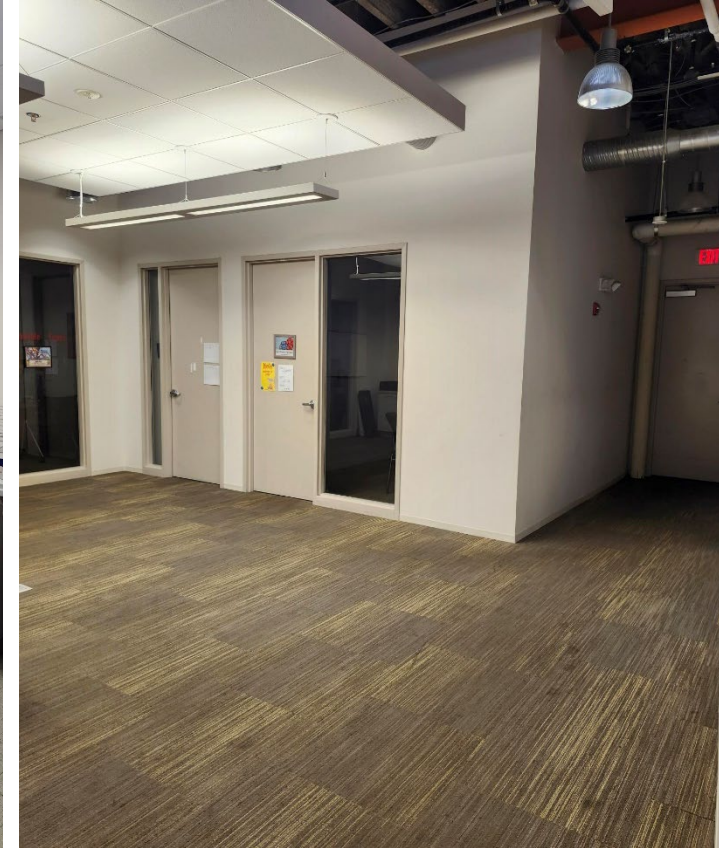

# PROPERTY PHOTOS



# SITE PLAN

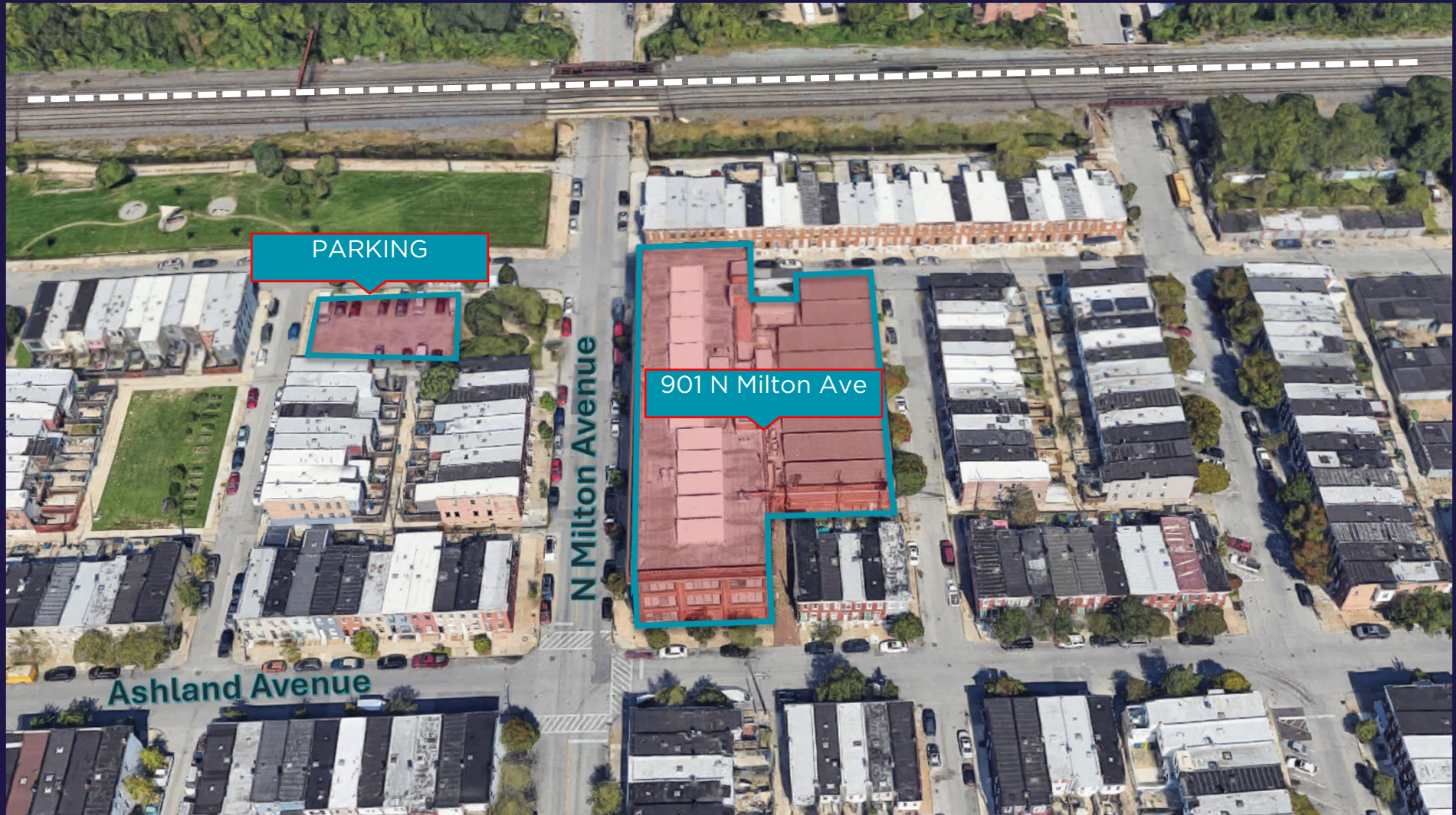

901 N MILTON AVENUE | BALTIMORE, MD 21205

# LOCAL AMENITIES



# 1ST FLOOR PLAN

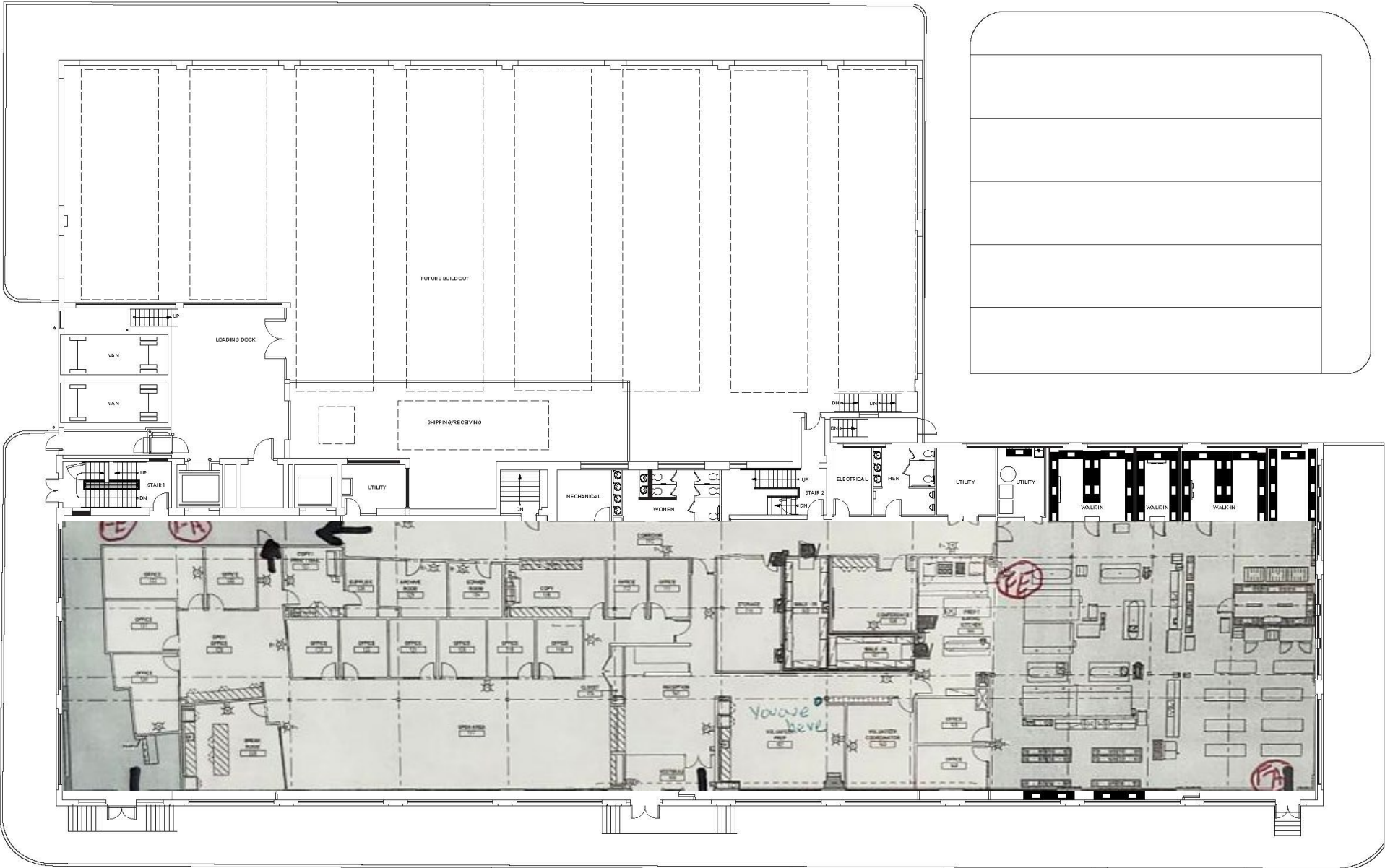

# 2<sup>ND</sup> FLOOR PLAN

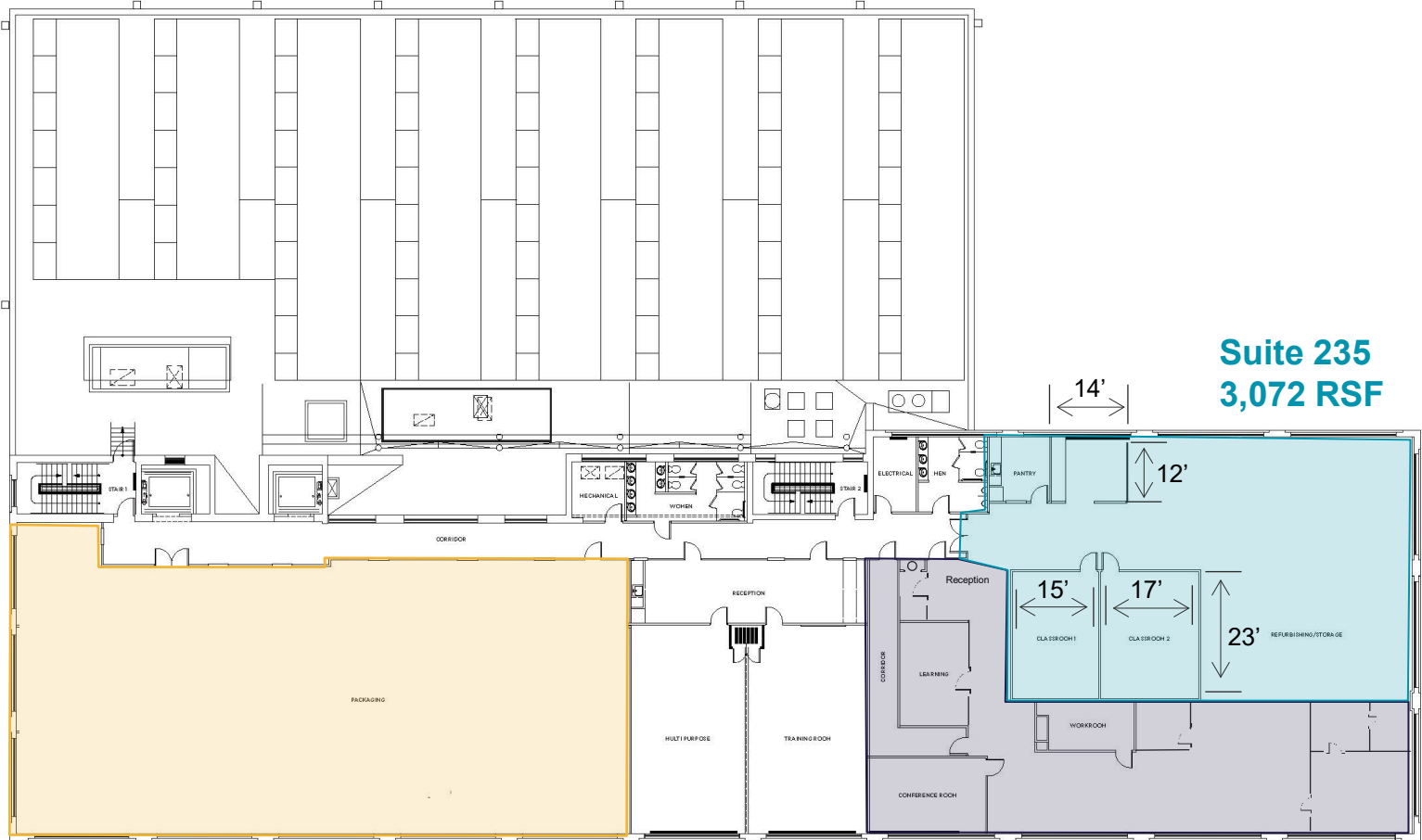

**Suite 235**  
**3,072 RSF**

**Suite 200**  
**5,762 RSF**

**Suite 260**  
**3,647 RSF**

# 2ND FLOOR PLAN

## SUITE 200 - AS BUILT

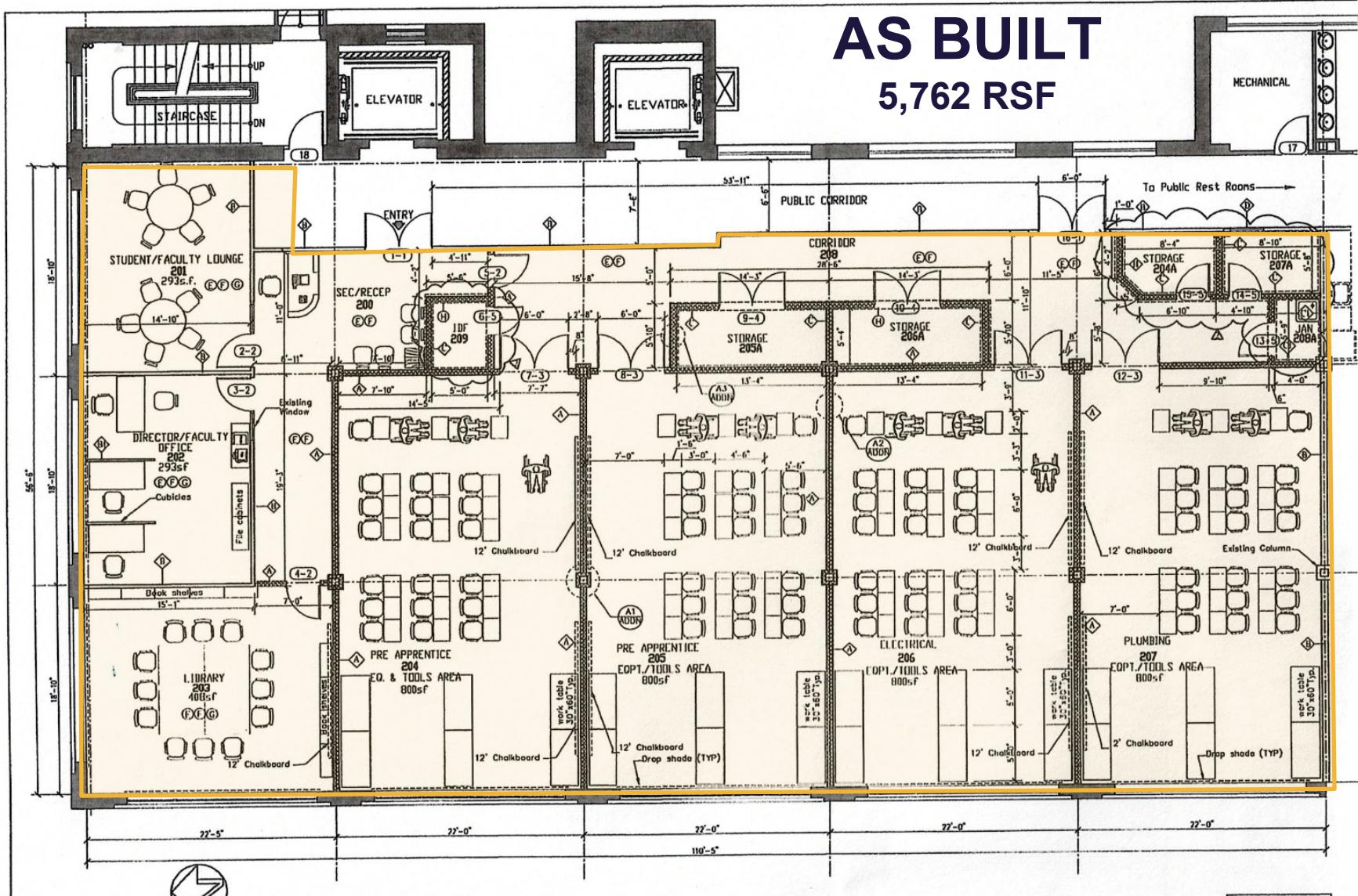

# 3<sup>RD</sup> FLOOR PLAN

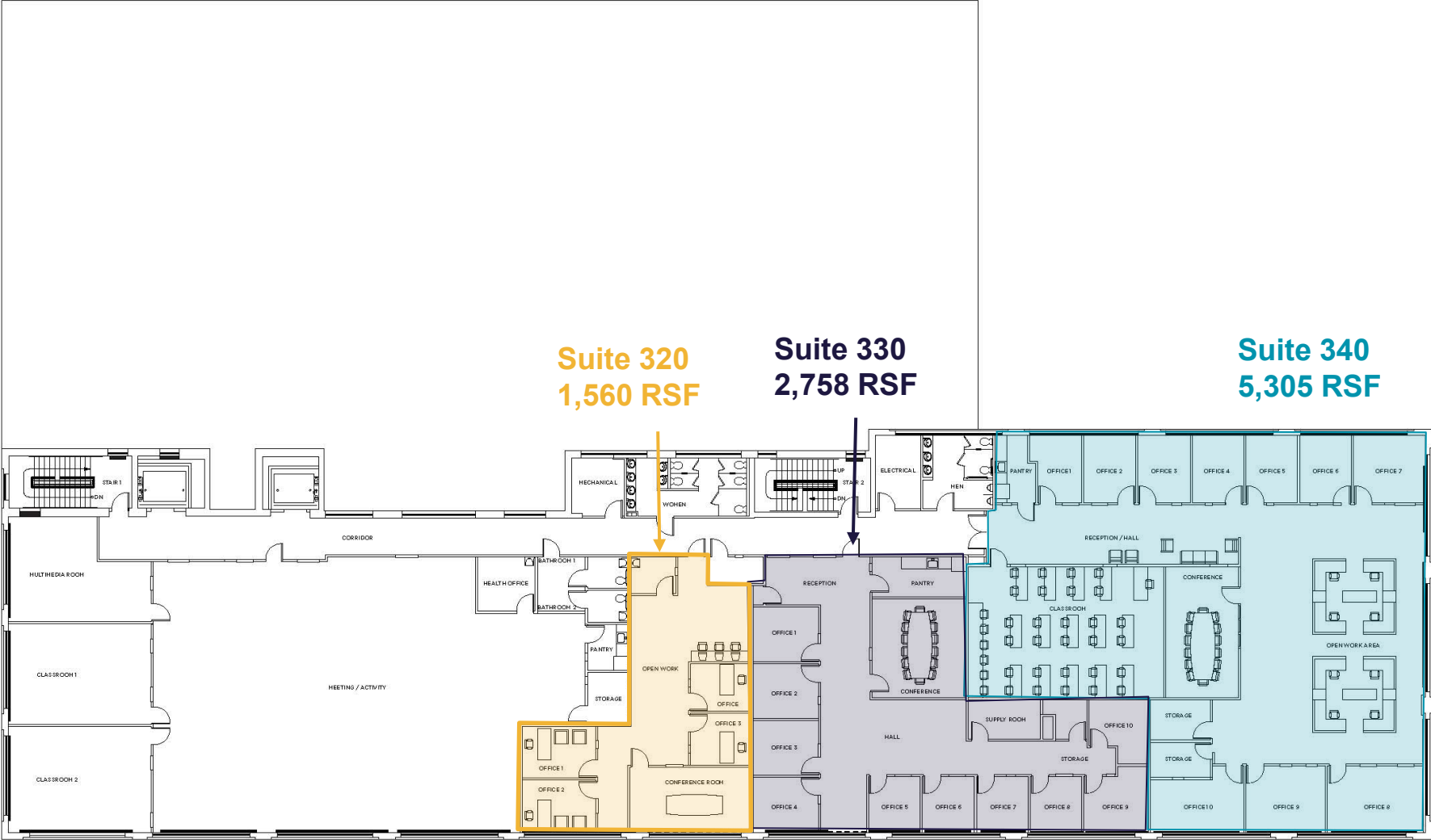

This Offering Memorandum (OM) was prepared by Cushman & Wakefield, U.S., Inc. (Broker) and has been reviewed by the Owner. The OM is confidential, furnished solely for the purpose of considering the acquisition of the Property described herein, and is not to be used for any other purpose or made available to any other person without the express written consent of Broker. An opportunity to inspect the Property will be made available to qualified prospective purchasers.

The information contained herein has been obtained from sources deemed reliable, and we have no reason to doubt its accuracy. However, no warranty or representation, expressed or implied, is made by the Owner or Broker or any related entity as to the accuracy or completeness of the information contained herein, including but not limited to financial information and projections, and any engineering and environmental information. Prospective purchasers should make their own investigations, projections, and conclusions. It is expected that prospective purchasers will conduct their own independent due diligence concerning the Property, including such engineering inspections as they deem necessary to determine the condition of the Property and the existence or absence of any potentially hazardous materials used in the construction or maintenance of the building(s) or located at the land site, including but not limited to lead- based products (for compliance with "Target Housing" regulation for multifamily housing constructed prior to 1978), asbestos, etc.

The Owner and Broker expressly reserve the right, at their sole discretion, to reject any or all expressions of interest or offers to purchase the Property and/or terminate discussions with any party at any time with or without notice. The Owner shall have no legal commitment or obligation to any purchaser unless a written agreement for the purchase of the Property has been delivered, approved, and fully executed by the Owner, and any conditions to the Owner's obligations thereunder have been satisfied or waived. Broker is not authorized to make any representations or agreements on behalf of the Owner. Broker represents the Owner in this transaction and makes no representations, expressed or implied, as to the foregoing matters. The depiction of any person, entities, signs, logos, or properties (other than Broker's client and the Property) is incidental only and not intended to connote any affiliation, connection, association, sponsorship, or approval by or between that which is incidentally depicted and Broker or its client.

This OM is the property of Cushman & Wakefield and may be used only by parties approved in writing by Broker. The information is privately offered and, by accepting this OM, the party in possession hereon agrees (i) to return it to Cushman & Wakefield immediately upon request of Broker or the Owner and (ii) that this OM and its contents are of a confidential nature and will be held and treated in the strictest confidence. No portion of this OM may be copied or otherwise reproduced and/or disclosed to anyone without the written authorization of Broker and Owner. The terms and conditions set forth herein apply to this OM in its entirety.

The property is being marketed as a principals-only offering, and buyer's representatives, if any, should be paid a fee for compensation.

# CONTACT

**MICHAEL DENISE**  
*Senior Advisor*

+1 410 347 7548

[michael.denise@cushwake.com](mailto:michael.denise@cushwake.com)

**STUART RIENHOFF**  
*Senior Director*

+1 410 382 8430

[stuart.rienhoff@cushwake.com](mailto:stuart.rienhoff@cushwake.com)