

### Greenville County, SC

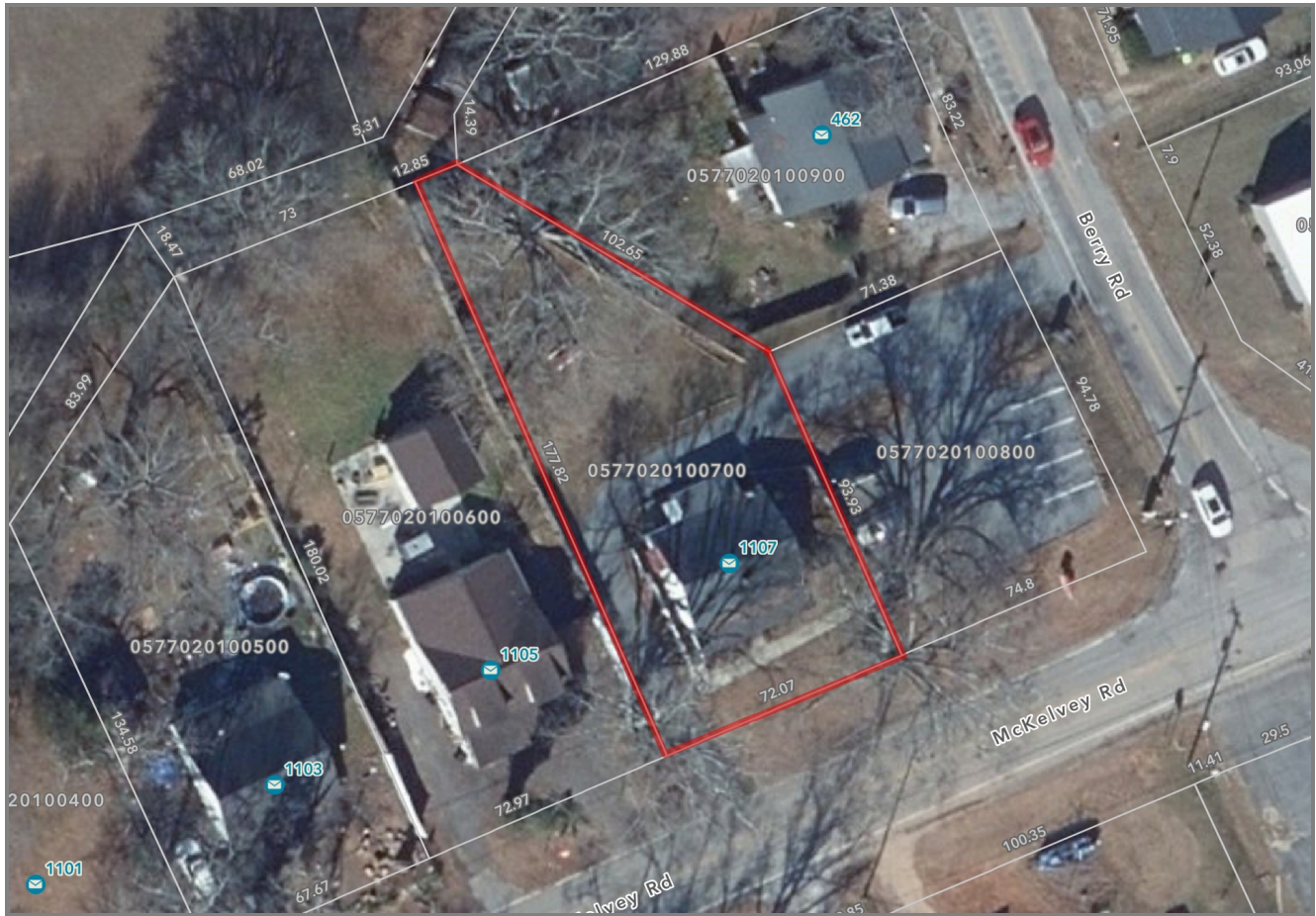

<b>PIN / Tax Map #</b>	0577020100700	<b>Jurisdiction</b>	County Jurisdiction
<b>Owner Name</b>	Vinner Brothers LLC	<b>Land Use</b>	1100: Residential Single Family
<b>Owner Name 2</b>		<b>Legal Description</b>	26
<b>Mailing Address</b>	130 Terry Rd	<b>Subdivision</b>	Fork Shoals
<b>City</b>	Fountain Inn	<b>Site Address Number</b>	1107
<b>State</b>	SC	<b>Site Address Street</b>	McKelvey
<b>Zip Code</b>	29644	<b>Sale Price</b>	\$47,300
<b>In Care Of</b>		<b>Fair Market Value</b>	\$100,340
<b>Previous Owner</b>	Howarth Carolyn Trust	<b>Taxable Market Value</b>	\$62,330
<b>Deed Date</b>	7/19/2011	<b>Taxes</b>	\$1,098.42
<b>Deed Book</b>	2391	<b>Date Taxes Paid</b>	1/9/2026
<b>Deed Page</b>	2360	<b>Estimated Acres</b>	0
<b>Plat Book</b>	35-P	<b>Square Feet</b>	910
<b>Plat Page</b>	40	<b>Number of Bedrooms</b>	2
<b>Tax District</b>	052	<b>Number of Bathrooms</b>	1
<b>Market Area</b>	1787	<b>Number of Half Baths</b>	0



*Disclaimer: This Map is not a LAND SURVEY and is for reference purposes only. Data contained in this map are prepared for the inventory of Real Property found within this jurisdiction, and are compiled from recorded deeds, plats, and other public records. Users of this map are hereby notified aforementioned public primary information sources should be consulted for verification of the*

Map Scale  
**1 inch = 37 feet**  
 3/26/2026

*information contained in this map. Greenville County assumes no legal responsibility for the information contained in this map.*