

NBS SURVEYING, LLC

516 PEACH STREET
OCEAN SPRINGS, MS
PHONE (228)818-4763

NOW OR FORMERLY
WALTER RANDLE PROPERTY
JACKSON COUNTY PARCEL
#40208036.085

N:312395.69
E:1086721.52

NOW OR FORMERLY
RTW PROPERTIES, LLC PROPERTY
JACKSON COUNTY PARCEL
#40208060.000
1.28± Acres
POINT OF BEGINNING
PARCEL #2

NOW OR FORMERLY
WALTER RANDLE PROPERTY
JACKSON COUNTY PARCEL
#40208036.060

NOW OR FORMERLY
WALTER RANDLE PROPERTY
JACKSON COUNTY PARCEL
#40208096.000

NOW OR FORMERLY
RTW PROPERTIES, LLC PROPERTY
JACKSON COUNTY PARCEL
#40208036.075
2.76± Acres

POINT OF BEGINNING
PARCEL #1
N89°58'10"E 1218.47' APR
S89°54'19"E 1218.47' APS

N00°25'33"W 562.94' APR
M.20.81
N00°18'02"W 562.94' APS

POINT OF COMMENCEMENT
SW COR., SECTION 8, T-8-S, R-5-W,
JACKSON CO., MISS.

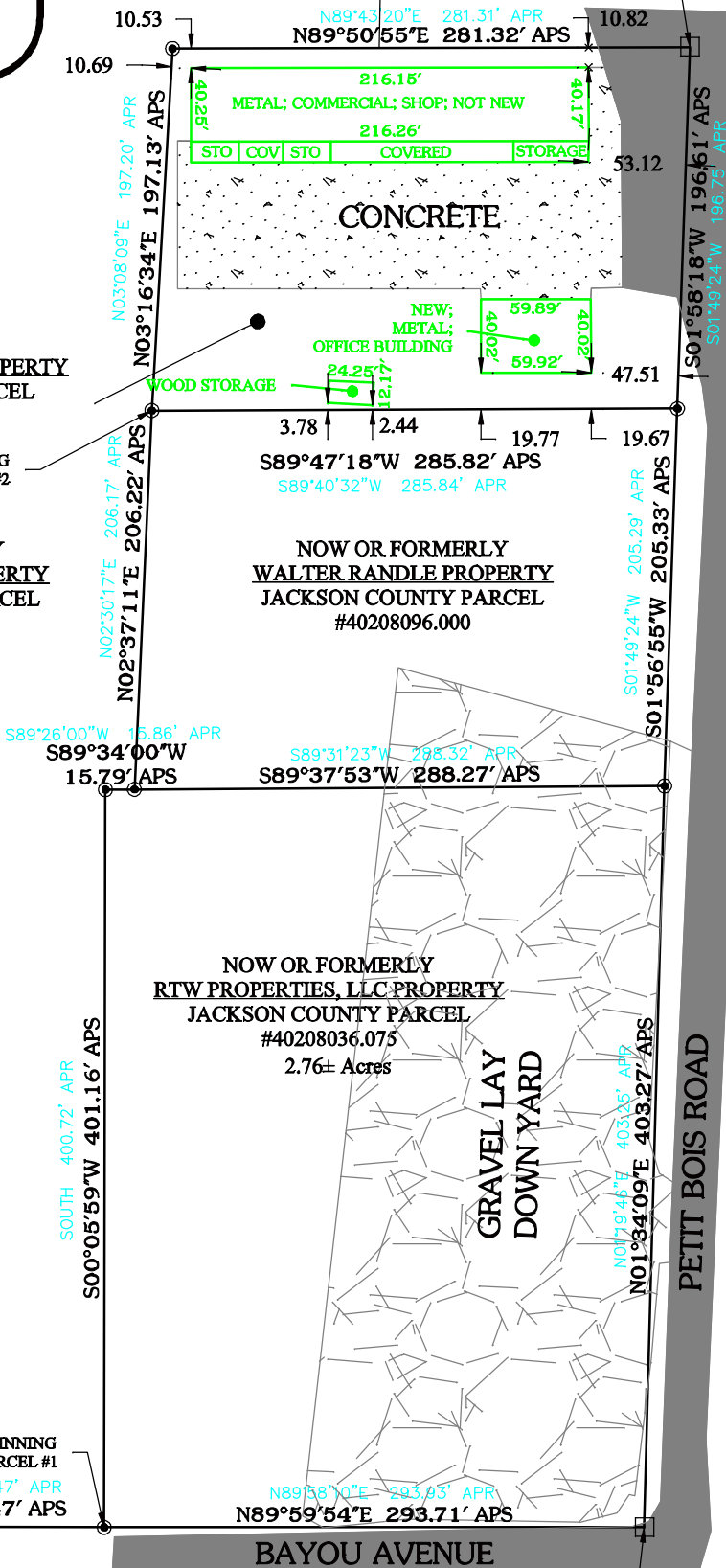

N:311590.86
E:1086696.73

RODMEN:
N. SMITH
A. RIGGLE

JOB NAME: INDUSTRIAL & CRANE SERVICES	DRAWN BY: NBS	CHECKED BY: NBS
	SCALE: 1" = 100'	
LOCATION: 2205 PETIT BOIS PASCAGOULA, MISSISSIPPI	DATE: 4/5/2012	FW: 4/2/2012
	JOB NUMBER	SHEET
DESCRIPTION: PETIT BOIS	12-015	1 OF 2 