

Las Soleras Junction Parcels

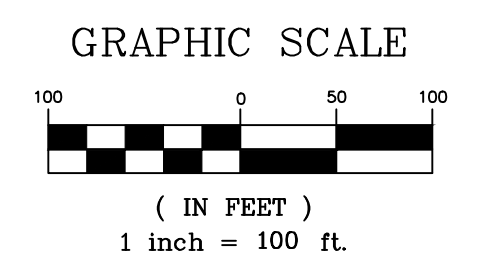
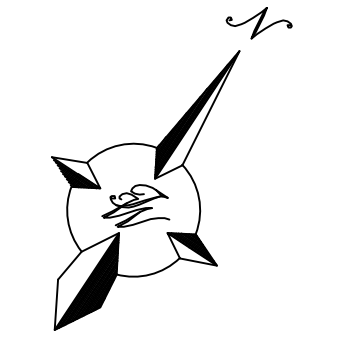
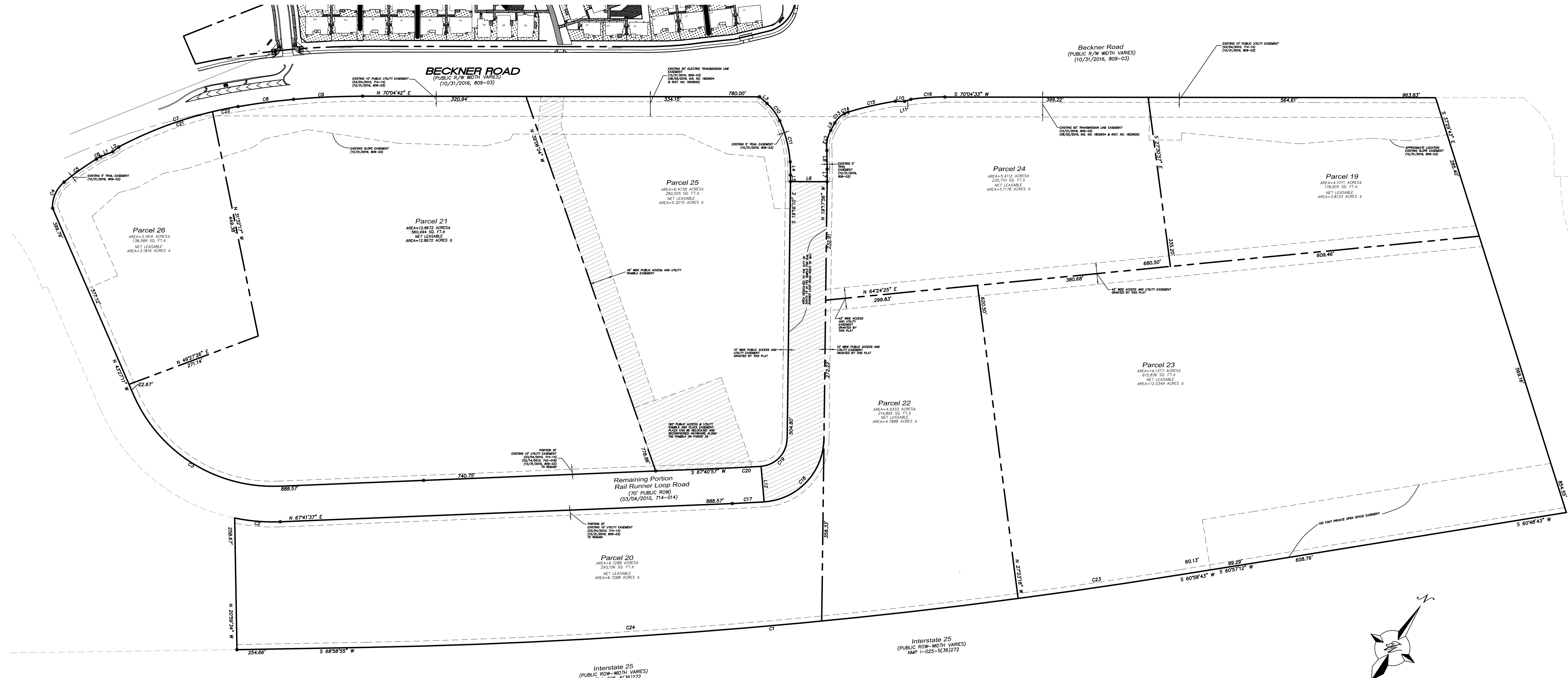

| LINE | BEARING       | DISTANCE |
|------|---------------|----------|
| L1   | N 47°56'27" E | 25.29    |
| L2   | N 32°17'22" E | 14.94    |
| L3   | S 68°11'44" E | 19.54    |
| L4   | S 21°10'09" E | 26.18    |
| L5   | S 19°55'18" E | 12.77    |
| L6   | N 70°04'42" E | 72.01    |
| L7   | N 19°55'18" W | 24.49    |
| L8   | N 20°44'14" W | 36.82    |
| L9   | N 08°51'33" E | 16.53    |
| L10  | N 70°18'08" E | 17.92    |
| L11  | N 52°31'45" E | 13.10    |
| L12  | N 24°49'16" W | 70.04    |

| CURVE | RADIUS    | ARC LENGTH | CHORD LENGTH | CHORD BEARING | DELTA ANGLE |
|-------|-----------|------------|--------------|---------------|-------------|
| C1    | 11309.16' | 1606.05'   | 1604.71'     | S 64°53'40" W | 8°08'12"    |
| C2    | 368.00'   | 90.10'     | 89.88'       | N 74°42'30" E | 14°01'41"   |
| C3    | 298.00'   | 358.43'    | 337.21'      | N 77°50'38" W | 68°54'54"   |
| C4    | 63.00'    | 58.30'     | 56.24'       | N 04°01'30" E | 53°01'25"   |
| C5    | 558.00'   | 77.78'     | 77.72'       | N 34°31'42" E | 7°59'11"    |
| C6    | 783.00'   | 9.87'      | 9.87'        | N 38°52'56" E | 0°43'20"    |
| C7    | 782.00'   | 248.60'    | 247.56'      | N 51°16'09" E | 18°12'53"   |
| C8    | 1450.29'  | 110.22'    | 110.20'      | N 62°33'05" E | 4°21'12"    |
| C9    | 1459.61'  | 135.51'    | 135.46'      | N 67°24'11" E | 5°19'09"    |
| C10   | 103.00'   | 42.62'     | 42.31'       | S 56°20'37" E | 23°42'23"   |
| C11   | 232.99'   | 83.62'     | 83.18'       | S 34°12'39" E | 20°33'52"   |
| C12   | 65.00'    | 40.74'     | 40.07'       | N 09°05'38" W | 35°54'29"   |
| C13   | 45.00'    | 26.85'     | 26.45'       | N 25°56'51" E | 34°11'04"   |
| C14   | 45.03'    | 7.73'      | 7.72'        | N 47°57'36" E | 9°50'08"    |
| C15   | 663.00'   | 95.45'     | 95.37'       | N 57°00'16" E | 8°14'55"    |
| C16   | 476.00'   | 66.93'     | 66.88'       | N 66°04'21" E | 8°03'23"    |
| C17   | 2500.00'  | 62.65'     | 62.65'       | N 66°58'33" E | 1°26'09"    |
| C18   | 125.04'   | 188.31'    | 171.01'      | N 23°26'31" E | 86°17'14"   |
| C19   | 55.01'    | 82.54'     | 75.01'       | S 23°03'41" W | 85°57'58"   |
| C20   | 2430.00'  | 59.51'     | 59.50'       | S 66°59'48" W | 1°24'11"    |
| C21   | 782.00'   | 197.32'    | 196.79'      | N 49°23'25" E | 14°27'26"   |
| C22   | 782.00'   | 51.29'     | 51.28'       | N 58°29'51" E | 3°45'28"    |
| C23   | 11309.16' | 321.76'    | 321.75'      | S 61°38'28" W | 1°37'49"    |
| C24   | 11309.16' | 895.82'    | 895.58'      | S 66°41'37" W | 4°32'19"    |

Denotes parcels under contract

|  |  |   |
|--|--|---|
|  | <b>ENGINEER'S SEAL</b><br>LAS SOLERAS LOTS 19 THRU 26<br>SANTA FE, NM  | DRAWN BY<br>pm<br>DATE<br>11-13-25      |
|  | CURRENT LOT LAYOUT<br>EXHIBIT  | DRAWING                                 |
| 11-13-25<br>RONALD R. BOHANNAN<br>P.E. #7868 | <br>TIERRA WEST, LLC<br>5571 MIDWAY PARK PL NE<br>ALBUQUERQUE, NEW MEXICO 87109<br>(505) 858-3100<br>www.tierrawestllc.com | SHEET #<br><b>1</b><br>JOB #<br>2023079 |