

Aerial Photo

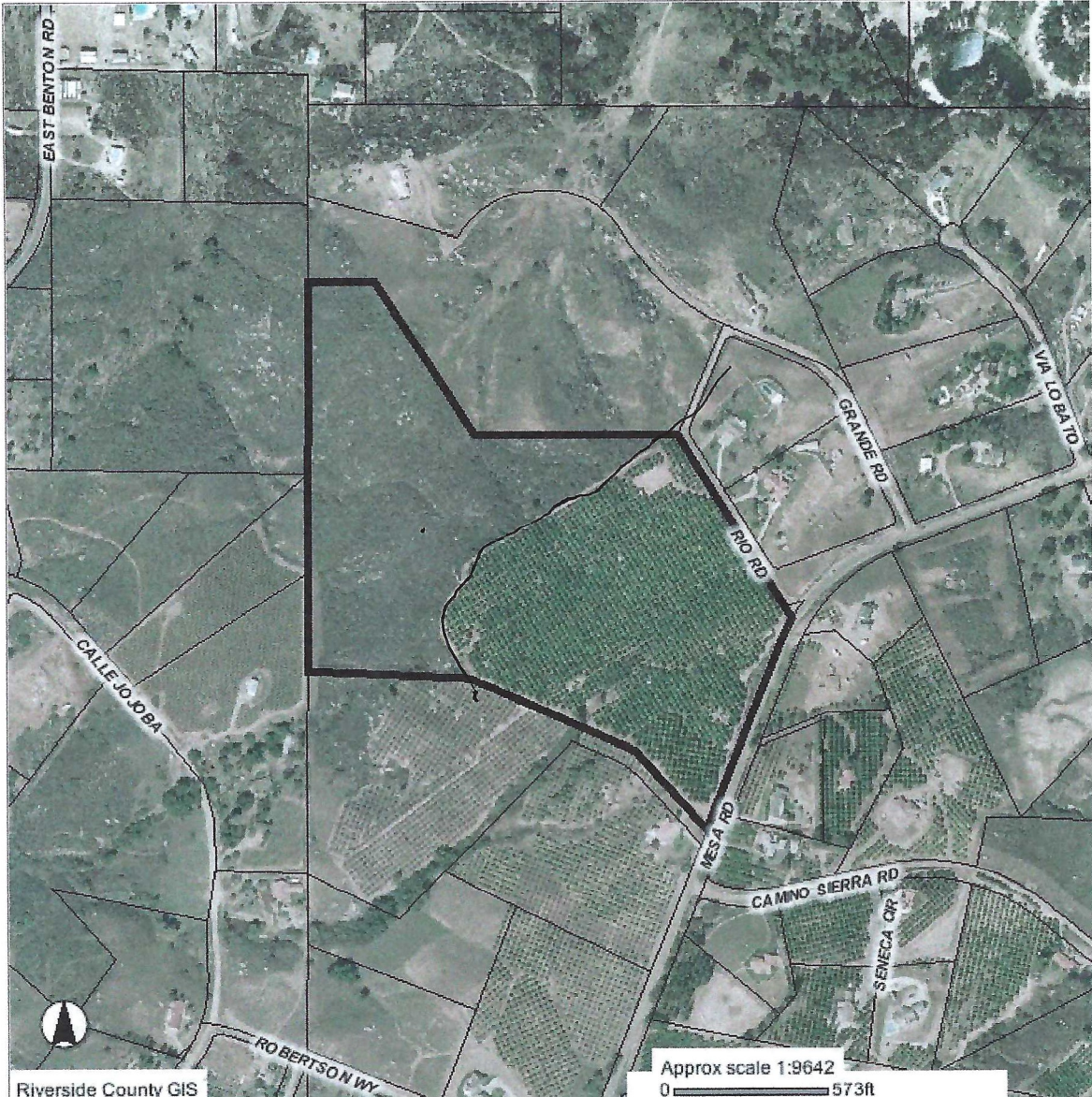

Selected parcel(s):
924-030-001

LEGEND

- SELECTED PARCEL
- PARCELS
- CITY BOUNDARY

***IMPORTANT:**
This information is made available through the Riverside County Geographic Information System. The information is for reference purposes only. It is intended to be used as base level information only and is not intended to replace any recorded documents or other public records. Contact appropriate County Department or Agency if necessary. Reference to recorded documents and public records may be necessary and is advisable.

REPORT PRINTED ON...Wed May 28 2008 08:52:50 GMT-0700 (Pacific Daylight Time)

*RZL Land Planner
Hemato*

Multiple Parcels

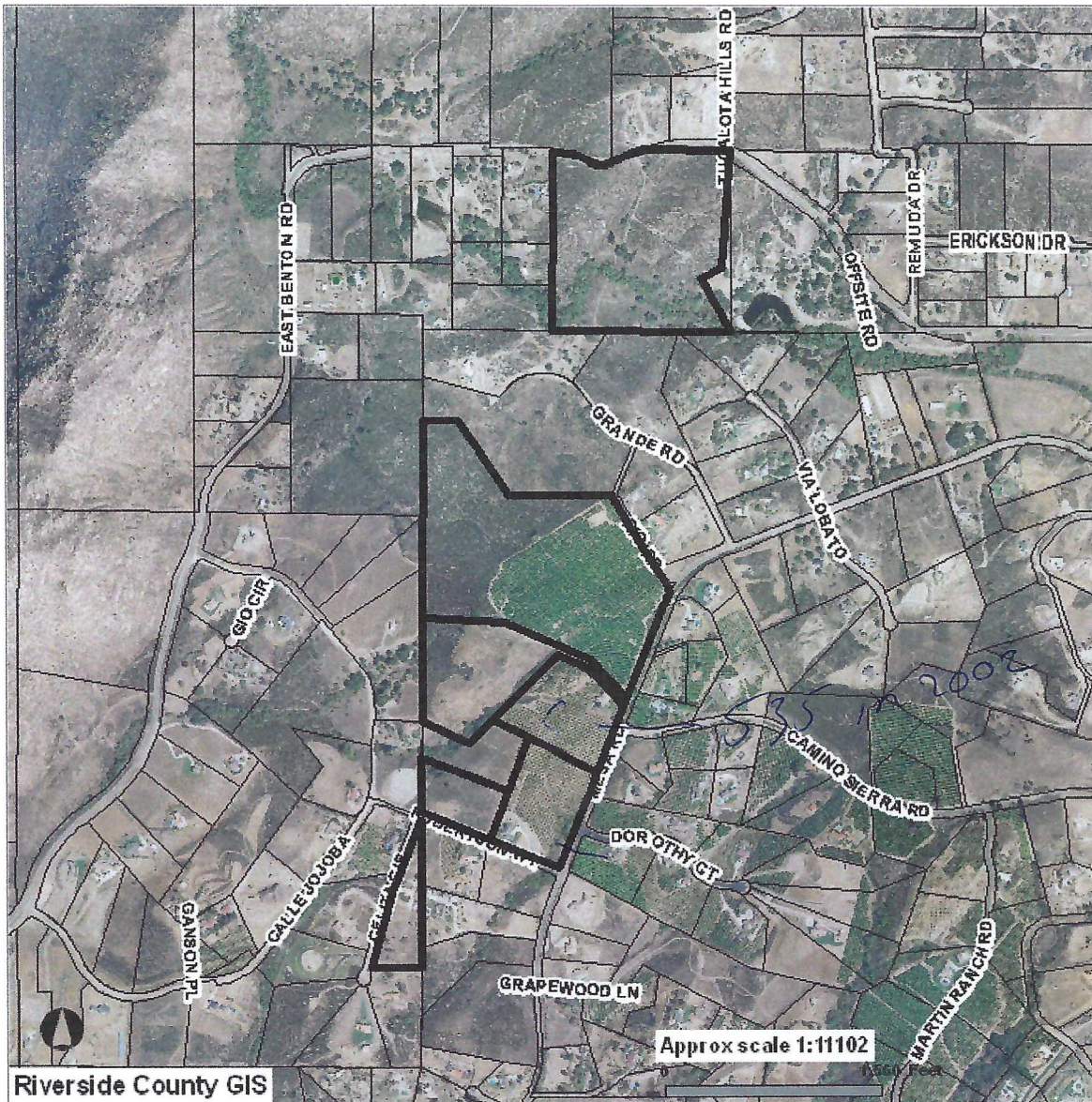

Riverside County GIS

Selected parcel(s):

915-050-008 915-370-048 924-030-001 924-040-001 924-040-007 924-040-008 924-040-011

LEGEND



SELECTED PARCEL



PARCELS



CITY BOUNDARY

IMPORTANT

This information is made available through the Riverside County Geographic Information System. The information is for reference purposes only. It is intended to be used as base level information only and is not intended to replace any recorded documents or other public records. Contact appropriate County Department or Agency if necessary. Reference to recorded documents and public records may be necessary and is advisable.

MULTIPLE ITEMS REPORT

APN(s):

[915-050-008-0](#) [915-370-048-5](#) [924-030-001-7](#) [924-040-001-8](#)
[924-040-007-4](#) [924-040-008-5](#) [924-040-011-7](#)

OWNER NAME:

- NOT AVAILABLE ONLINE

PRL Inc

Aerial Photo



Selected parcel(s):
924-030-001

LEGEND

- SELECTED PARCEL
- PARCELS
- CITY BOUNDARY

IMPORTANT

This information is made available through the Riverside County Geographic Information System. The information is for reference purposes only. It is intended to be used as base level information only and is not intended to replace any recorded documents or other public records. Contact appropriate County Department or Agency if necessary. Reference to recorded documents and public records may be necessary and is advisable.

REPORT PRINTED ON...Wed May 28 2008 08:52:50 GMT-0700 (Pacific Daylight Time)

Parcel Zoning overlay

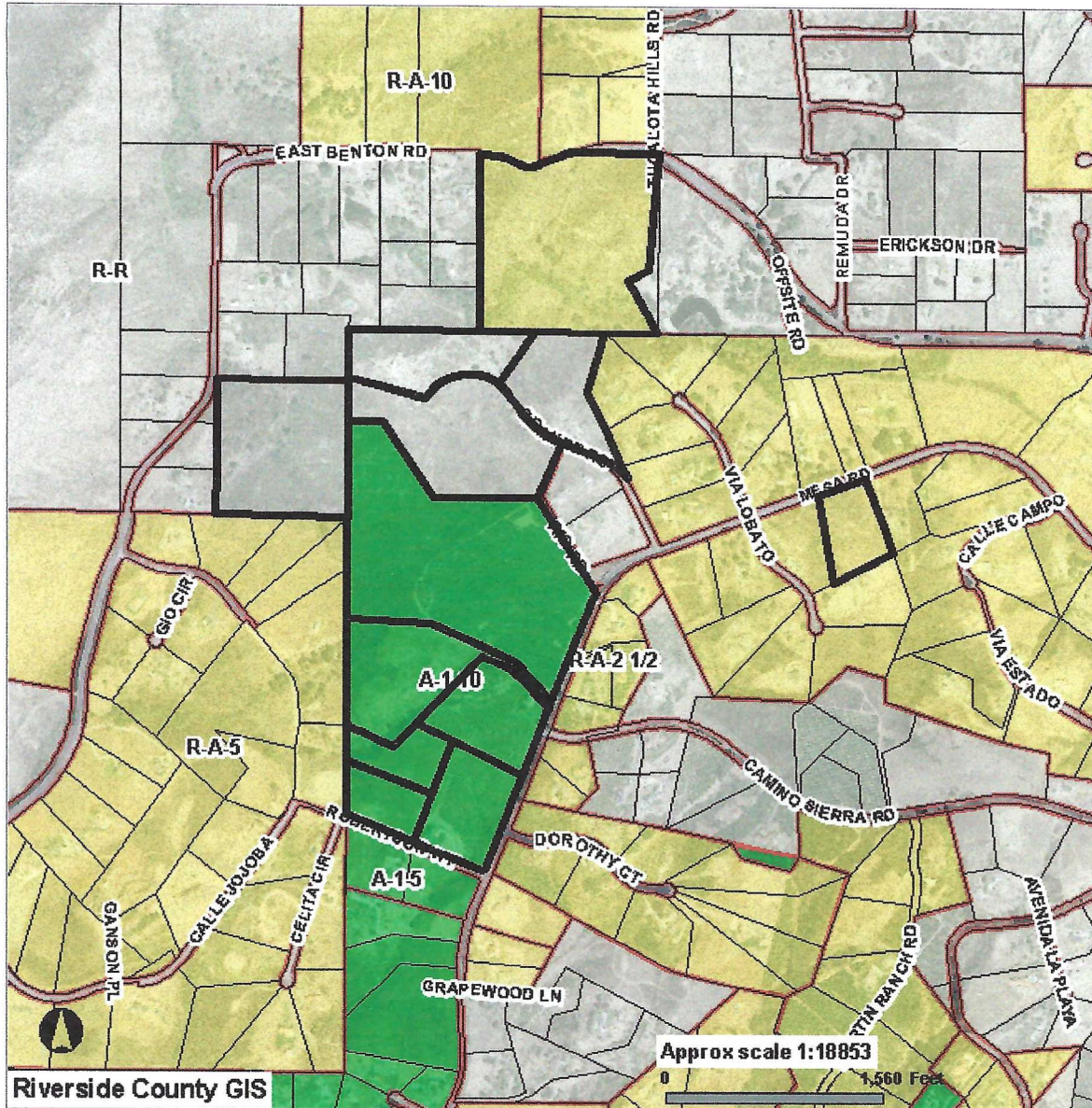

Selected parcel(s):

915-040-011 915-050-008 924-020-001 924-020-002 924-020-003 924-030-001 924-040-001
 924-040-007 924-040-008 924-040-010 924-040-011 924-070-018

ZONING

- | | | | |
|--------------------------|---------|-----------------|---------------|
| SELECTED PARCEL | PARCELS | ZONING BOUNDARY | A-1-10, A-1-5 |
| R-A-10, R-A-2 1/2, R-A-5 | R-R | CITY BOUNDARY | |

IMPORTANT

This information is made available through the Riverside County Geographic Information System. The information is for reference purposes only. It is intended to be used as base level information only and is not intended to replace any recorded documents or other public records. Contact appropriate County Department or Agency if necessary. Reference to recorded documents and public records may be necessary and is advisable.

REPORT PRINTED ON...Wed Aug 20 2008 06:34:49 GMT-0700 (Pacific Daylight Time)