

7100 N TRAPP AVENUE
LINCOLNWOOD, ILLINOIS 60712



PROFESSIONALS ASSOCIATED SURVEY, INC.
PROFESSIONAL DESIGN FROM REGISTRATION NO. 001115145
Property - Alta - Topo - Condo - Mortgage Survey
PLAT OF SURVEY
OF

TEL (647) 675-3000
FAX (647) 675-3167

LOTS 4, 5, 6 AND 7 IN BLOCK 1 IN CHICAGO LAND INVESTMENT COMPANY'S SUBDIVISION OF THE EAST 1/2 OF THE NEIGHBORHOOD #24 OF SECTION 23, TOWNSHIP 40, RANGE 13, EAST OF THE THIRD PRINCIPAL MERIDIAN, SHOWING ASH 3800 WIDTH TRUSSING METHOD, CHICAGO, ILLINOIS.

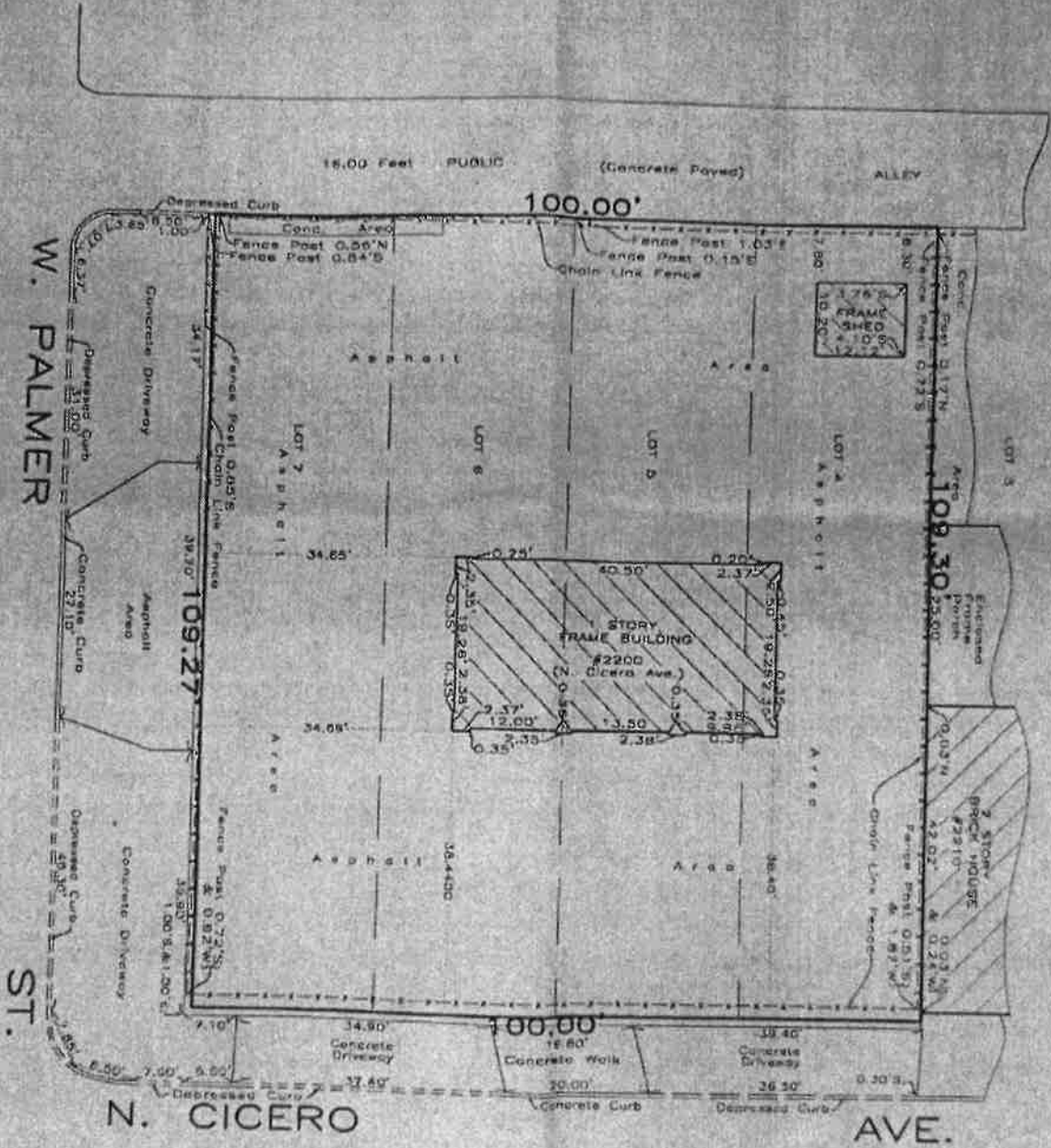

REVISED: July 11, 2003.

NOTICE: AN IRON NAIL MEANS THAT SURVEY HAS IRON NAIL FOR THE CONNECTION WITH A NEARBY ESTATE OR FOR CONNECTION WITH AN ESTATE FOR CONSTRUCTION.

THE LEGAL DESCRIPTION SHOWN ON THE PLAT HEREON IS A COPY OF THE ORIGINAL, AND FOR ACCURACY SHOULD BE COMPARED WITH THE TITLE OR DEED. DIMENSIONS ARE NOT TO BE ASSUMED FROM SCALING.

Order No. 03-64206
Scale 1 inch = 16 feet
Date June 27, 2003
Ordered by: Gordon & Pihlgrand
Attorneys at Law



BOUNDARY LINES AND EASEMENTS ARE SHOWN ONLY WHEN THEY ARE TO BE RECORDED IN THE PUBLIC RECORDS. YOUR DEED OR INSTRUMENT.
THIS SURVEY HAS BEEN ORDERED FOR SURFACE DIMENSIONS ONLY, NOT FOR ELEVATION.
THIS IS NOT AN ALTA SURVEY.
COMPARE ALL POINTS BEFORE BUILDING BY SANG AND AT ONCE REPORT ANY DIFFERENCE.

State of Illinois
County of Cook

We, PROFESSIONALS ASSOCIATED SURVEY, INC., do hereby certify that we have surveyed the above described property and that the representation of said survey is an accurate representation of said survey.

By: *Wayne W. Donofrio*
Wayne W. Donofrio
Professional Surveyor
Illinois License No. 35-7181
Drawn by: J.L.K.