



LAND DISTURBANCE PERMIT APPLICATION

COUNTY OF GOOCHLAND, VIRGINIA

Environment & Land Development Office

P.O. Box 103

Goochland, VA 23063

Phone: (804) 556-5860

Web: www.goochlandva.us

FAX: (804) 556-5654

First Submittal Requirements

The following forms must be filled out completely and submitted or the application may be considered incomplete and not accepted:

Office Use Only:

LDP-

1. A Land Disturbance Permit Application with a response to every statement and question. The application must be signed by the property owner.
2. **Eight (8)** sets of stamped plans – Plans must include four (4) coordinate points in the Virginia State Plane South coordinate system on every plan sheet. Do not submit additional plans if you are also applying for a Plan of Development. **Please provide an electronic submittal to environmental@goochlandva.us**
3. Applicable fee – see attached fee schedule
4. Signatory authority is required for an individual signing on behalf of a corporation or limited liability company. Signatory authority is usually set forth in an operating agreement or in a corporate resolution.

Property Owner Information

Full legal name of Property Owner: Cognito Motto, LLC c/o Devin Henriques

Address: 2730 Maidens Loop
Maidens, VA 23102

Telephone: 804.256.7882

Cell phone: 804.256.7882

E-mail: devin.henriques@cognitomoto.com

Applicant Information (if not the Property Owner)

Full legal name of Developer/Applicant: _____

Address: Same as Above

Telephone: _____

Cell phone: _____

E-mail: _____

Name of Engineer/Firm: Stig Owens @ Sekiv Solutions Telephone: 804.938.8864

Address: 14207 Pond Chase Place
Midlothian, VA 23113

Cell phone: 804.938.8864

E-mail: sowense@sekivsolutions.com

Property Information

Street Address: 2730 Maidens Loop Subdivision: N/A

GPIN Number: 6766-07-9586 Lot Acreage: 1.461 Zoning: B-1

Tax Map Number: 42-1-0-25-0 Disturbed Area: 0.98 ac.

Is this application filed for a project currently under Zoning or POD review? Yes No

If so, provide case #: _____

Project Description: Small machinery sales and service for motorcycle parts

Fee Schedule

Limited Residential – Agreement in lieu of obligations defined by professionally produced plans.....\$100.00
Residential/Subdivision Road Plan Review.....\$900.00
Commercial (Less than 2 acres).....\$900.00
Commercial (2-5 acres).....\$1,500.00
Commercial (over 5 acres)*.....\$2,250.00
*plus an additional \$50.00 per acre for each additional acre

Office use only	Fee paid: \$
Application File Date:	Application Complete Date:

LDP Process Flowchart

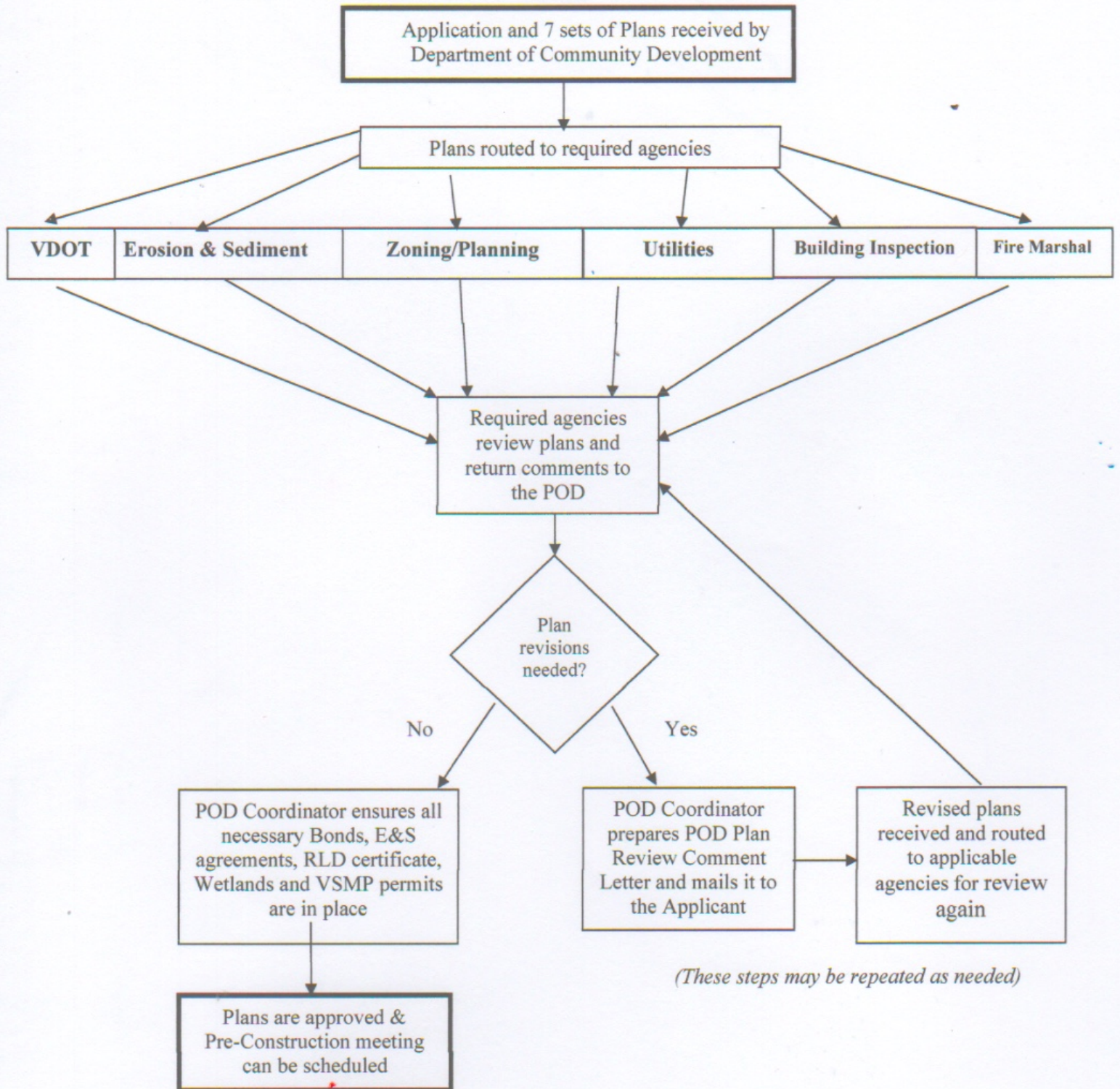

CHECKLIST FOR PLAN OF DEVELOPMENT/LAND DISTURBANCE PLANS

Planning & Zoning

- Zoning
- Proffers
- CUP Conditions
- Landscape and Lighting Plans
- Location of Signs
- Lighting details
- Setbacks
- Site Coverage Calculations
- Subdivision Plat (where applicable)
- Subdivision Conditions
- Road Standards
- Road Profiles
- Tree Protection Area
- Buffer Areas
- Overlay District requirements

Fire

- Waterline locations *Project to have a well*
- Hydrant locations & accessibility
- Fire Protection as per Subdivision Ordinance
- Access Roads & Cul-de-sac radius
- Fire Department apparatus accessibility, lane width, fire lane signage design and location
- Fire flow calculations

Erosion & Sediment Control

- E&S checklist - see below
- E&S Quantities
- Responsible Land Disturber
- Storm Drainage details
- BMP design details
- E&S notes – see below

Utility

- Existing water & sewer lines & size
- Proposed water & sewer lines & size
- Thrust blocking details
- Hydrant locations
- Meters
- Water meter sizing sheet
- Water Modeling fee for new subdivisions

Project to have a well and septic tank and drainfield

Land Development

- ✓ Vicinity Map
- ✓ North Arrow
- ✓ Scale
- ✓ General Notes
- ✓ Stop sign & Stop bar details
- ✓ Drawings sealed by design professional
- ✓ Detailed site drawings include buildings, locations, dimensions, location of property lines, setbacks, access from road, land slopes, wetlands, flood plain info underground utilities, underground tanks, abandoned wells, historic properties, cemeteries, easements, etc.
- ✓ Parking Space calculations required & provided
- ✓ Handicap parking spaces, numbers, signage, slope, location, accessible route, etc.
- ✓ Flood Plain, FIRM map design issues indicated
- ✓ All utilities clearly indicated on site plan in relationship to structures, property lines, easements, etc.
- ✓ Curb & Gutter details
- ✓ Pavement details
- ✓ Owner Contact Info
- ✓ Applicant Contact Info
- ✓ Engineer Contact Info
- ✓ Tax Map #'s or GPINs
- ✓ Floor plans including loading areas
- ✓ Name of Development
- N/A Previous approvals for the site
- ✓ Location of construction trailers or other temporary structures

Building

- ✓ occupancy use group
- ✓ building dimensions
- ✓ building height
- ✓ building area in square feet
- ✓ number of stories
- ✓ clearly indicate distance of building exterior walls to property line
- N/A clearly indicate fire department connection
- N/A clearly indicate location of dedicated fire hydrant
- N/A provide locations of any hazardous material storage (i.e. propane tanks, diesel tanks, fertilizer, etc.)
- ✓ location of handicap accessible route from handicap parking space(s) to accessible entrance
- ✓ location, size, material and slope of all private sanitary and storm water drain piping

GENERAL NOTES

1. All standards refer to those of the Virginia Department of Transportation (VDOT) and/or the County of Goochland, Virginia.
2. Dimensions and radii shown are to face of curb where applicable.
3. The contractor shall secure all necessary permits for this project from VDOT and/or the County of Goochland, Virginia.
4. The contractor shall be responsible for the verification of 95% compaction within the paved area, on subgrade, by an independent soils testing laboratory.
5. Any sign in excess of eight (8) square feet requires a permit which must be obtained from the Building Inspections Department. Temporary construction signs shall not be erected without owner's approval.
6. All parking spaces to be delineated by four (4) inch wide, white painted strips.
7. All drainage structures shall be built and installed in accordance with the Virginia Department of Transportation specifications. Drainage structures shall be cast in place or precast concrete, unless otherwise noted.
8. All construction and materials shall conform with the latest standards and specifications of the Virginia Department of Transportation, except where Goochland County standards are applicable.
9. Location of existing sewers, water and gas pipes, conduits and other structures across underneath, or otherwise along the line of proposed work are not necessarily shown on plans, and if shown are only approximately correct. The contractor shall be liable for all damage done to any structures or property through his negligence or carelessness. Contractor shall verify location and elevation of all underground utilities shown on plan in areas of construction prior to starting work. Contact Engineer immediately if location or elevation is different from that shown on plan or upon discovery of any utility not shown on plan. For assistance in locating existing utilities, call "Miss Utility" at 1-800-552-7001 - 48 hours prior to excavation.
10. The Department of Community Development must be notified:
 - 48 hours prior to the pre-construction conference
 - 24 hours prior to the commencement of land disturbing activity
 - 48 hours prior to the final inspection

CHECKLIST FOR EROSION AND SEDIMENT CONTROL PLANS

- ✓ Minimum Standards – Minimum Standards must be listed and address.

NARRATIVE

- ✓ Project description – Briefly describes the nature and purpose of the land-disturbing activity, and the area (acres) to be disturbed.
- ✓ Existing site conditions – A description of the existing topography, vegetation and drainage.
- ✓ Adjacent areas – A description of neighboring areas such as streams, lakes, residential areas, roads, etc., which might be affected by the land disturbance.
- ✓ Off-site areas – Describe any off-site land-disturbing activities that will occur (including borrow sites, waste or surplus areas, etc.) Will any other areas be disturbed?
- ✓ Soils - A brief description of the soils on the site giving such information as soil name, mapping unit, erodibility, permeability, depth, texture and soil structure.
- ✓ Critical areas – A description of areas on the site which have potentially serious erosion problems (e.g., steep slopes, channels, wet weather/underground springs, etc.).
- ✓ Erosion and sediment control measures – A description of the methods which will be used to control erosion and sedimentation on the site. (Controls should meet the specifications in Chapter 3.)
- ✓ Permanent stabilization – A brief description, including specifications, of how the site will be stabilized after construction is completed.
- ✓ Stormwater runoff considerations - Will the development site cause an increase in peak runoff rates? Will the increase in runoff cause flooding or channel degradation downstream? Describe the strategy to control stormwater runoff.
- ✓ Calculations – Detailed calculations for the design of temporary sediment basins, permanent stormwater detention basins, diversions, channels, etc. Include calculations for pre-and post-development runoff.

SITE PLAN

- ✓ Vicinity map – A small map locating the site in relation to the surrounding area. Include any landmarks which might assist in locating the site.
- ✓ Indicate north – the direction of north in relation to the site.
- ✓ Limits of clearing and grading – Areas which are to be cleared and graded.
- ✓ Existing contours – The existing contours of the site.
- ✓ Final contours – Changes to the existing contours, including final drainage patterns.

- ✓ Existing vegetation – The existing tree lines, grassed areas, or unique vegetation.
- ✓ Soils – the boundaries of different soil types.
- ✓ Existing drainage patterns – The dividing lines and the direction of flow for the different drainage areas. Include the size (acreage) of each drainage area.
- ✓ Critical erosion areas – Areas with potentially serious erosion problems. (See Chapter 6 for criteria.)
- ✓ Site Development – Show all improvements such as buildings, parking lots. Access roads, utility construction, etc.
- ✓ Location of practices – The locations of erosion and sediment controls and stormwater management practices used on the site. Use the standard symbols and abbreviations in Chapter 3 of the VESCH.
- ✓ Off-site areas – Identify any off-site land-disturbing activities (e.g., borrow sites, waste areas, etc.). Show location of erosion controls. (Is there sufficient information to assure adequate protection and stabilization?)
- ✓ Detail drawings – Any structural practices used that are not referenced to the E&S handbook or local handbooks should be explained and illustrated with detail drawings.
- ✓ Maintenance – A schedule of regular inspections and repair of erosion and sediment control structures should be set forth.

EROSION CONTROL NOTES

1. Unless otherwise indicated, all vegetative and structural erosion and sediment control practices will be constructed and maintained according to minimum standards and specifications of the Virginia Erosion and Sediment Control Handbook and Virginia Regulations VR 625-02-00 Erosion and Sediment Control Regulations.
2. All erosion and sediment control measures are to be placed prior to or as the first step in clearing. If during construction, additional erosion control devices are found necessary, they shall be installed as directed by the Department of Community Development.
3. A copy of the approved erosion and sediment control plan shall be maintained on the site at all times.
4. No disturbed area will be denuded for more than 30 calendar days.
5. All storm and sanitary sewer lines not in streets are to be mulched and seeded immediately after backfill. No more than five hundred (500) feet are to be open at one time.
6. Electric power, telephone, and gas supply trenches are to be compacted, seeded and mulched immediately after backfill.
7. All temporary earth berms, diversions, and silt dams are to be mulched and seeded for vegetative

cover immediately after grading. Straw or hay mulch is required. The same applies to all soil stockpiles.

8. During construction, all storm sewer inlets will be protected by silt traps, maintained and modified as required by construction progress.
9. Any disturbed area not paved, sodded, or built upon by November 1st, is to be seeded on that date with oats, abruzzi, rye or equivalent and mulched with hay or straw mulch. Modify as applicable depending on proposed time of construction.
10. The contractor shall inspect all erosion control measures periodically and after each runoff-producing rainfall event. Any necessary repairs or cleanup to maintain the effectiveness of the erosion control devices shall be made immediately.
11. During dewatering operations, water will be pumped into an approved filtering device.
12. Prior to commencing land disturbing activities in areas other than indicated on these plans (including, but not limited to, off-site borrow or waste areas), the contractor shall submit a supplementary erosion control plan to the owner for review and approval by the Department of Community Development.

EROSION AND SEDIMENT CONTROL AGREEMENT

THIS AGREEMENT, made this _____ day of _____, 20____, by and between

_____ a/an
(specify entity), hereinafter called "Land Owner," party of the first part, and the County of Goochland,
Virginia, hereinafter called the "County," party of the second part.

WITNESSETH

WHEREAS, Land Owner desires approval of plans to
_____ located
at _____, which plans include provision for erosion and sediment control
measures as required by the Erosion and Sediment Control Ordinance, Chapter _____ of the Code
of the County of Goochland, Virginia, collectively, the "Plans"; and

WHEREAS, County desires to ensure the installation, maintenance and adequate
performance of such control measures;

NOW THEREFORE, for and in consideration of the foregoing premises and the following
terms and conditions, and in further consideration of the approval of the aforesaid Plans by the
County and the issuance of permits for the work proposed to be done in accordance therewith,
the parties hereto agree to follows:

1. Land Owner agrees that, upon the execution of this Agreement, it shall either:
 - a. Deposit with the County, and County by its execution hereof acknowledges that it holds
in escrow, the sum of _____ Dollars
(\$ _____), which deposit is subject to the terms of this Agreement, or;
 - b. Furnish the County an irrevocable Letter of Credit or Performance Bond, the terms and
conditions of which are acceptable in substance and in form to the County Attorney, in the
sum of _____ Dollars

(\$ _____), which letter of credit or performance bond is subject to the terms of this Agreement.

The deposit, letter of credit or performance bond is designed to ensure performance of the Land Owner's obligations and to ensure full and complete reimbursement to the County in the event that the County performs work or causes work to be performed pursuant to paragraphs 2, 3 or 4 of this Agreement.

2. In the event that measures for the control of sedimentation and/or erosion as required by on the Plans referred to herein or on any approved subdivision thereof, are not constructed in accordance with the Plans, the County shall have the right to enter upon Land Owner's property and construct such measures or do such other work as may be necessary to prevent further erosion or sedimentation, provided that County shall first give notice in writing to Land Owner or his superintendent of its intent so to do.

3. In the event measures for the control of sedimentation and/or erosion have been constructed, but fail, through overload and/or inadequate maintenance, to perform the function for which they were intended, County may, in like manner to Paragraph 2 above, enter upon Land Owner's property to perform such reconstruction or maintenance as may be necessary to restore performance in accord with the Plans, or any approved revisions thereof, upon giving notice in writing to Land Owner or his superintendent of its intent so to do.

4. In the event there occurs sedimentation and/or erosion of the property covered by the Plans referred to herein in sufficient quantity to adversely affect downstream drainage, or travel on any street, road, highway, or public way, then County may, in like manner to Paragraph 2, take such steps as may be necessary to restore functions to the affected drainage or travel way.

5. In the event County performs or caused to be performed work of any nature, including labor,

use of equipment, and materials, under the provisions of Paragraphs 2, 3 or 4 above, either by County forces or via contract, the County may draw upon Land Owner's deposit, letter of credit or performance bond in such amount and to the extent necessary to provide full and complete reimbursement to the County for such work performed or caused to be performed pursuant to the provision of Paragraphs 2, 3 or 4 above. The County will deliver or mail to Land Owner a copy of an invoice for any work performed or caused to be performed pursuant to this Agreement.

6. In the event County makes disbursement or causes disbursements to be made from the security amount required by Paragraph 1 pursuant hereto, Land Owner agrees that within thirty (30) calendar days of such disbursement will either:

- a. To deposit an amount sufficient to restore escrow amount to its original balance; or
- b. To furnish an additional letter of credit or performance bond in the amount necessary to restore the amount of the initial letter of credit or performance bond.

7. In addition to Paragraph 6 above, and notwithstanding any other provision of this Agreement to the contrary, where the cost of the work the County performs or causes to be performed pursuant to the provisions of either Paragraphs 2, 3 or 4 above, either by County forces or contract, exceeds the amount of deposit in escrow, letter of credit or performance bond held by the County, Land Owner shall pay in full to the County such cost incurred by the County in excess of the escrow deposit, letter of credit or performance bond within thirty (30) calendar days of the time the County incurred such cost.

8. It is expressly agreed by all parties hereto that it is the purpose and intent of this Agreement to ensure the installation, maintenance, and performance of measures provided for on the approved Plans or revisions thereof, for the control of erosion and sedimentation, and for the restoration or functions of facilities for drainage or vehicular travel if such facilities are adversely affected in their function by sedimentation or erosion from the property, the subject of such Plans.

9. It is expressly agreed by the parties hereto that either:

- a. The escrow amount shall be held by County unless utilized in accordance with Paragraph 5 above, or paid to County as part of the cost to complete the improvements or remediation measures required by the Plans or this Agreement or is otherwise released to the Land Owner by the County, through its agent, the Community Development Office; or
- b. The letter of credit or performance bond shall be held by the Community Development Office unless distributed or drawn upon in accordance with Paragraph 5 above or paid to the County as part of the cost to complete the improvements or remediation measures required by the Plans or this Agreement or is otherwise released to the Land Owner, or released in writing by the County through its agent, the Community Development Office.

T B D

WITNESS the following signatures and seals.

Land Owner

Attest: _____ By: _____

County of Goochland, Virginia

Attest: _____ By: _____

Its: _____



Designation of "Responsible Land Disturber" for
 POD/LDP # _____ Project _____

All applicants for permits involving Land Disturbing activities must provide the name of a "Responsible Land Disturber" ("RLD") prior to the permit being issued.

I, (printed name of "RLD") _____, hold a certificate of competency*, as provided for by §62.1-44.15:52 of the State Regulations, and will be in charge of and responsible for carrying out all activities related to the land disturbing activity regulated by this permit application. I will advise the E&S Administrator immediately, and in writing, upon my replacement as "RLD".

* The holder of a valid Virginia Professional Engineer, Land Surveyor, Landscape Architect or Architect License who is also involved in site design and land disturbance are acceptable alternative certifications for this purpose.

Printed Name		Signature	
RLD/PE License #	License type	Expiration Date of License	
Telephone #	Email Address		
Address			

TBD

Sworn to and before me this _____ Day of _____ 20____
 by _____

My Commission Expires: _____

Notary Public

Land Disturbing activity is defined as: (Chapter 5 Section 5-30 Definitions, Goochland County Ordinance.)...any land change which may result in soil erosion from water to wind and the movement of sediments into State waters or onto lands in the Commonwealth, including but not limited to, clearing, grading, excavating, transporting and filling of land, except that the term shall not include:

- (1) Minor land-disturbing activities such as home gardens and individual home landscaping, repairs and maintenance work;
- (2) Individual service connections;
- (3) Installation, maintenance, or repair of any underground public utility lines when such activity occurs on an existing hard-surfaced road, street or sidewalk provided such land-

disturbing activity is confined to the area of the road, street or sidewalk which is hard-surfaced;

- (4) Septic tank lines or drainage fields unless included in an overall plan for land-disturbing activity relating to construction of the building to be served by the septic tank system;
- (5) Surface or deep mining;
- (6) Exploration or drilling for oil and gas including the well site, roads, feeder lines, and off-site disposal areas;
- (7) Tilling, planting, or harvesting of agricultural, horticultural, or forest crops, or livestock feedlot operations, including engineering operations and agricultural engineering operations as follows: construction of terraces, terrace outlets, check dams, desilting basins, dikes, ponds not required to comply with the Dam Safety Act, Article 2, (Sec. 10.1-604 et seq.) of Chapter 6 of the Code of Virginia, 1950, as may be amended from time to time, benches, strip cropping, inter furrowing, contour cultivating, contour furrowing, land drainage, and irrigation, however, this exception shall not apply to harvesting of forest crops unless the area on which harvesting occurs is reforested artificially or naturally in accordance with the provisions of Chapter 11, § Sec. 10.1-1100 et seq.) of the Code of Virginia, 1950, as may be amended from time to time, or is converted to bona fide agricultural or improved pasture use as described in subsection B of § (10.1-1103), Section of the Code of Virginia, 1950, as may be amended from time to time.
- (8) Repair or rebuilding of the tracks, rights-of-way, bridges, communication facilities and other related structures and facilities of a railroad company;
- (9) Disturbed land areas of less than 10,000 square feet in size, except in such as environmentally sensitive areas such as flood plains and wetlands, steep slopes (15° or more) and areas within fifty feet (50') of the James River, except in cases in which the plan-approving authority has required an agreement in lieu of a plan under Section 5-32 hereto, in which the exemption shall not apply.
- (10) Installation of fence and signposts or telephone and electric poles and other kinds of posts or poles;
- (11) Emergency work to protect life, limb or property, and emergency repairs; provided that if the land-disturbing activity would have required an approved erosion and sediment control plan, if the activity were not an emergency, then the land area disturbed shall be shaped and stabilized in accordance with the requirements of the plan-approving authority.