



Brady Sullivan Properties  
 670 N. Commercial Street  
 Manchester, nh 03101  
 603.622.6223



Owner  
**BRADY SULLIVAN  
 PROPERTIES**

Project  
**1230 ELM STREET**  
 MANCHESTER NH

Seals

Issues	
Date	Description

Revisions		
No.	Date	Description

Drawing Title

Issue Date: 10-28-2025

Project No: Project Number Scale: As indicated

Project Manager: Production Leader:

Project Architect: Peer Reviewer:

Drawing Number

**A107**

**LEGEND**

	NOT IN SCOPE		PROPOSED ITEMS(HEAVY LINE WEIGHT)
	EXISTING ITEMS		EXISTING DOOR AND FRAME TO REMAIN
	NEW DOOR AND FRAME		DEMO ITEMS

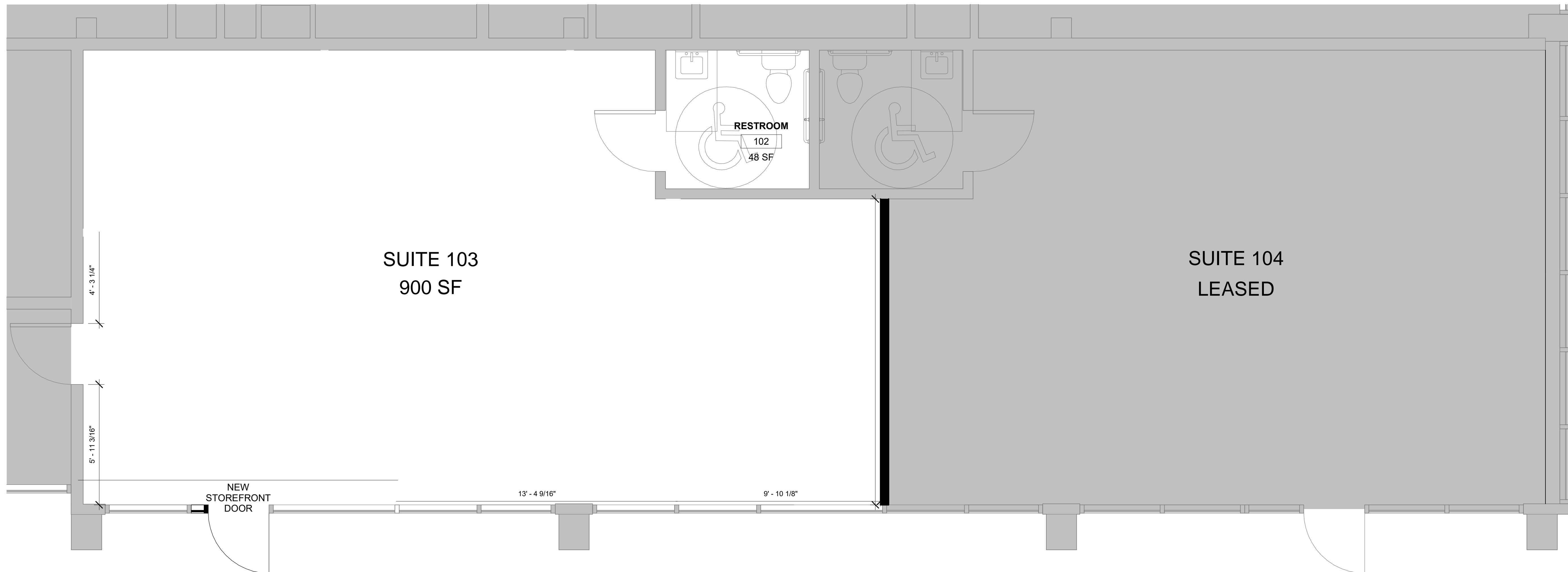

① EXISTING SUITE - PROPOSED PLAN  
 3/8" = 1'-0"

10/28/2025 8:49:25 AM