

This document contains confidential information, is an instrument of service and the property of the Architect. It shall not be used on other projects or for the extension of this project without the Architect's written approval.

All products, fixtures, and equipment shall be installed in accordance with manufacturers' installation instructions and all applicable codes.

All dimensions, materials, and specifications are to be verified by the Contractor prior to the commencement of work.

The Contractor shall be responsible for construction means, methods, techniques, sequences, and safety precautions in connection with the work.

PROJECT NAME:

**Tenant Improvements
 for Fairfield County
 FCU**

PROJECT ADDRESS:

**242 Hope Street
 Stamford, CT 06906**

PROJ. NO:
 0706.00

ISSUE DATE:
 July 3, 2007

REVISION DATE:

DRAWING

**Furniture & Equipment
 Plans**

A600

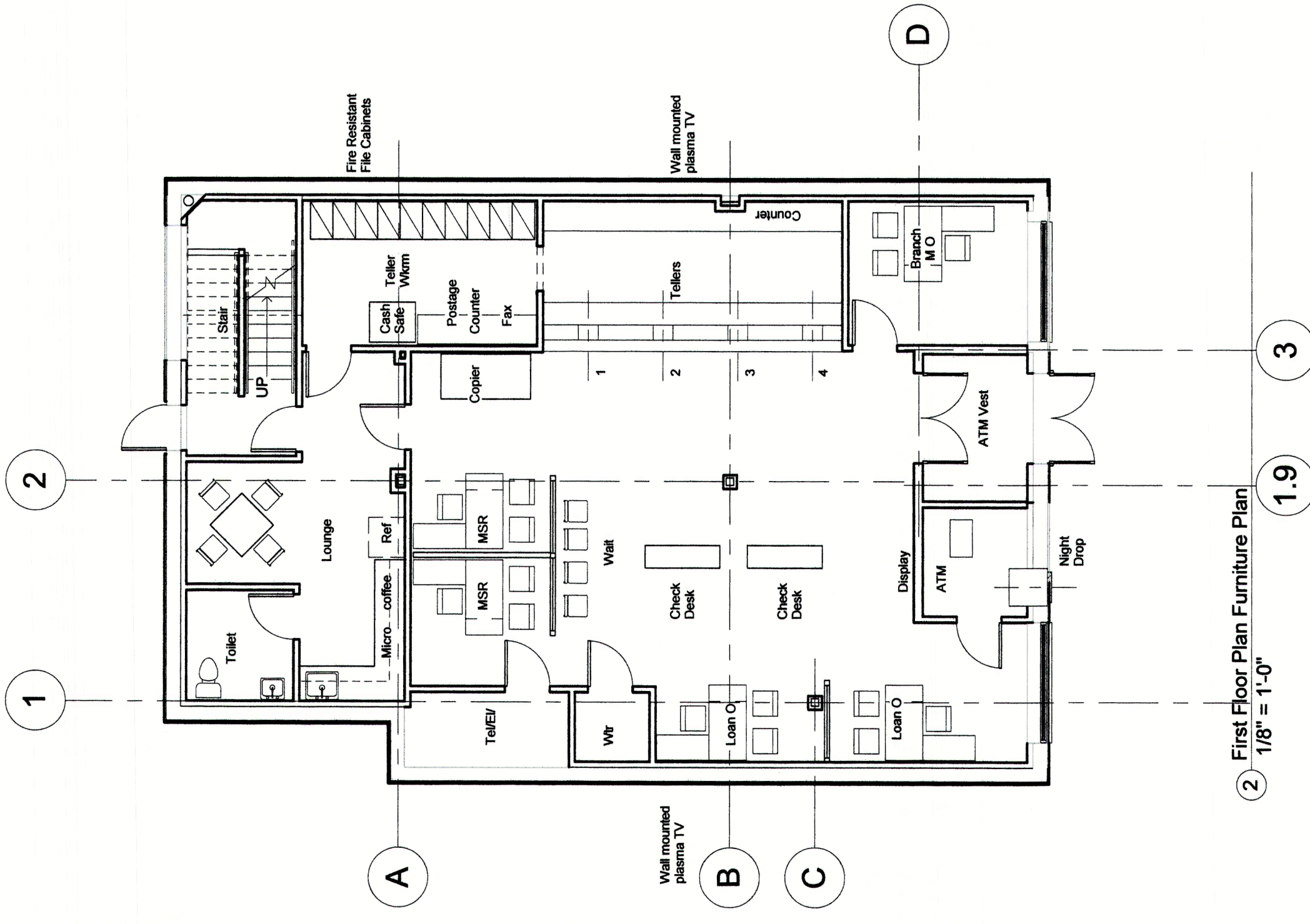

2 First Floor Plan Furniture Plan
 1/8" = 1'-0"

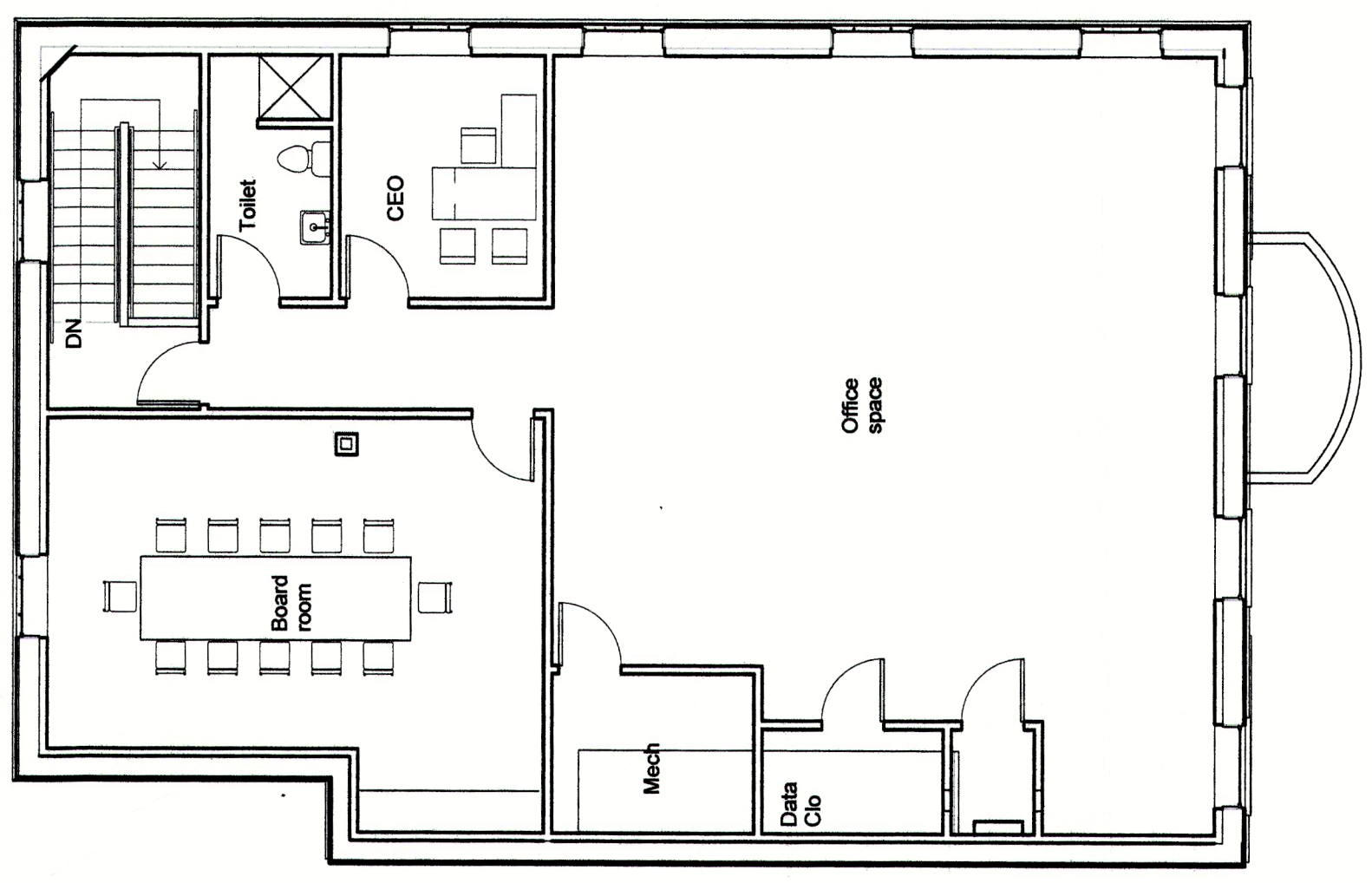

1 Second Floor Plan Furniture Plan
 1/8" = 1'-0"